In Two Parts Complete---24 Pages. Part 1--Telegraph News Sheet--16 Pages

# The Times

For Liberty and Law, Equal Rights and Industrial Freedom

PER ANNUM $9.00 Per Month, 75 Cents. Or 2½ Cents a Copy. FRIDAY MORNING, OCTOBER 14, 1910. On All News Stands, Trains and Streets 5 CENTS

## THE WEATHER.

LOCAL OFFICE, U. S. WEATHER BUREAU, Los Angeles, Oct. 13.—[Reported by A. G. Webster, Local Forecaster.] At 5 o'clock p.m. the barometer registered 30.05; at 5 p.m., 30.03. Thermometer for the corresponding hours stood 72 deg. and 58 deg. Relative humidity, 5 a.m., 79 per cent.; 5 p.m., 34 per cent. Wind, 5 a.m., Northeast, velocity 8 miles; 5 p.m., Northwest, velocity 3 miles. Maximum temperature, 91 deg.; minimum, 49 deg. Barometer reduced to sea level.

WEATHER CONDITIONS.—Light rain fell yesterday in the San Francisco Bay region and in the Central San Joaquin Valley. In the latter locality rain was falling at the hour of observation this morning. Elsewhere in the State south from San Francisco, fair weather has prevailed. Light rain also fell in the North Pacific States and in Northern Nevada. East of the Rocky Mountains the weather continues fair, except in Northern Montana, Western Tennessee and Western Florida, where light to moderately heavy rains have occurred. Considerable cloudiness is reported in the Northern States between the Rocky Mountains and the Great Lakes. The western depressions are moving slowly eastward, and an area of high pressure is approaching the North Pacific States from the north (ocean). Under the influence of this high-pressure area, fair weather and slowly rising temperature will prevail in Los Angeles and vicinity during the next thirty-six hours.

FORECASTS.—Los Angeles and vicinity: Fair, with slowly rising temperature, tonight and Friday; light, variable winds.

Pasadena, Redlands, Riverside and San Bernardino: Fair, with slowly rising temperature tonight and Friday.

SAN FRANCISCO, Oct. 12.—Forecasts: San Francisco and vicinity: Fair Friday; light north winds, changing to west.

Santa Clara and Sacramento valleys: Fair Friday; moderate north winds.

San Joaquin Valley: Clearing Friday; warmer; light north wind.

California south of the Tehachepi: Cloudy Friday; possibly showers in the morning; clearing during the day; light east wind, changing to south.

Arizona: Generally fair Friday and Saturday; cooler Friday.

MINIMUM TEMPERATURES. — Los Angeles, 49 deg.; Boston, 38; New York, 42; Washington, 44; Pittsburgh, 40; Cincinnati, 52; Chicago, 52; Kansas City, 60; St. Paul, 50; Jacksonville, 72.

YUMA (Ariz.) Oct. 13.—[Exclusive Dispatch to the U. S. Reclamation Service.] Gauge on Colorado River, 15.20 feet.

SAN DIEGO, Oct. 12.—[Exclusive Dispatch.] The first soaking rain of the season spread over San Diego county tonight. The downpour lasted more than an hour, in which time the precipitation was .20 of an inch. Reports from back country are that the raisin crop generally is harvested, and little or no damage is done.

### INDEX TO PARTS AND PAGES.

Part I.

Government Charges Hugh Fraud.
Federal Officers After Preacher.
Toll Gates to Canal Zone.
Merchants for Rate Advance.
Happenings along the Pacific Coast.
Affairs at the National Capital.
Girl Tells Story of Bribery.
Two Felines in the Field of Sport.
Patrick Calhoun Raps Demagogues.
Southern California News Correspondence.
Market Reports: Financial Reps.
City News in Brief: Vital Record.

Part II.

New Urgencies Fix Jurors.
Day Night and Day Bank Fight.
Oriental and Local Option Law.
Public Service: City Hall and Courts.
Comments on The Times Fight.
The Editorial Page: Pen Points.
"Bunch for Times" Victims Near End.
Events in Los Angeles Society.
San Joaquin Valley Correspondence.
Sinclair-Pathe Pass Hot Resolutions.

### POINTS OF THE NEWS In This Issue.

CITY HALL.—Search of the debris of the City Hall Building for any bodies that may remain there will be completed within three days. Coroner's inquest will probably begin Monday next Tuesday morning.

Mrs. Gertrude Driggs, twice convicted of murder, is released from the County Jail on $5000 bail, three physicians certifying that she is suffering from heart trouble and Bright's disease.

Survey is completed for the Burbank trolley; it does not follow old routes sketched on maps.

Electrical factory, the first in the Southwest, to be built in Vernon district to supply jobbers here.

Efforts of big wine manufacturers to secure exemption from the operation of the local option law which was recently passed, are denied by the Board of Supervisors.

SOUTHERN CALIFORNIA.—Burglar gags the Pasadena woman and compels her to join him while he ransacks houses.

Redlands youth made a grandstand play of his last in desert; discovered in Los Angeles.

Salt Lake Pacific tracklaying at Pomona. Railroad company shows it has right, despite official protests stop.

Heaviest rainfall of season general throughout Southern California, with precipitation ranging from .10 of an inch to thrice that amount.

PACIFIC SLOPE.—Radicals in saddle at State Constitutional Convention give Republican and conservative Democrats little recognition on committees.

Two witness against Portland pair accused of bribery tells of attempt to bribe her and brags and boasting of prisoner.

Bandits break camp at Atascadero preparatory to departure, after fourteen days of inaction; Angleson stated, to arrive Saturday morning.

Jury awarding big sums given against Pacific Gas Company in San Francisco for loss in big earthquake and fire.

GENERAL EASTERN.—Duveen Brothers, dealers in art objects and antiquities, arrested and store seized on charge of defrauding government out of over million in customs duties.

Federal officers raid Boston offices of big investment company and seek preacher-president in charge of using mails to defraud.

Estate of noted scientist, who died at Los Angeles at railway station of his home, has a claimant.

Prosecutor Calhoun of the United Railways charges politicians, muckrakers and yellow journalists in address before Street and Interurban Railway Association at Atlantic City, N. J.

Sentiment reacts against Wisconsin outlaw who likens self to Hoyer, Heywood and Pettibone.

Wife of Chicago judge of being married in 1907 without knowing it, and her father, lawyer and justice of peace are promptly disbarred.

WASHINGTON.—President Taft confers with Cabinet members relative to changes in form of Alaska's government as result of recent charges.

Pacific Coast cities nearly complete and will be published within a month; work of padding in San Francisco returns.

Washington newspaper office is swamped with prospective husbands for German girl who went to gain estate, but they find she had fled to Philadelphia.

FINANCIAL.—Bear picnic is noted in day's trade at Chicago grain; wheat reaching lowest point of the month; corn and oats drop somewhat of recent years.

Government report of cotton crop prospects advance in stock market, which some traders declare is artificial.

FOREIGN.—Summary arrest of French strike leaders by government has dampening effect on spirit of the strikers.

Halifax, N. S., advices state Jap troops are in block house defenses during lull in fishing campaign; two hundred Japs have arrived.

### CARUSO IS IMPROVING.

NEW YORK, Oct. 13.—Dispatches received in New York today say that Enrico Caruso, the famous tenor who suffered injuries in the Metropolitan opera house last Tuesday night during a performance of La Boheme, is improving. One message from Caruso himself reads: "My neck and legs are sore. It might have been worse. My health excellent."

FRENZIED.

## PREACHER SOUGHT.

*Federal Officers Are on His Trail.*

**REV. NORMAN PLASS, HEAD OF BIG COMPANY, SEIZED IN BOSTON.**

**MANAGER ARRESTED, BOOKS OF CONCERN AND CASH ARE TAKEN.**

**LETTERS FROM NOTED PEOPLE USED IN MAIL FRAUD, IS THE CHARGE.**

[ASSOCIATED PRESS NIGHT REPORT.]

BOSTON, Oct. 13.—Federal authorities visited the office of the Redeemable Investment Company, at No. 85 Devonshire street today, and came away with Manager Charles H. Brook, the books of the company, and several thousand dollars in cash, all taken under a warrant charging the company with the use of the mails in a scheme to defraud.

Officers tonight were hunting for Rev. Norman Plass, president of the company, who has the alleged endorsement as an individual of Secretary of the Interior Ballinger, the late Associate Justice Brewer of the United States Supreme Court, Senator Curtis of Kansas, and several local Congregational ministers.

The Redeemable Investment Company was organized three years ago as a holding company, with a capital of $10,000,000. The company controls the Santo Domingo Mining Company, which is said to own 85 per cent. of the mines of Jalisso, Santo Domingo, and a ranch of 70,000 acres in the same country; the Norman Plass Lumber Company, which claims to own 356,000,000 feet of timber in British Columbia; the Boston and Canada Wheat Land Company, having 20,000 acres of land in Canada, and the Okanogan Development Company of Washington.

Rev. Mr. Plass, president of the company, is a graduate of Williams College and the Yale Divinity School. He became president of the Washburn College, Topeka, in 1902, and resigned two years ago.

The literature of the company contains the following alleged copy of a letter from Secretary Ballinger:

"I have known Mr. Norman Plass for many years as a gentleman of high character and integrity. He possesses a high degree of energy and ability in anything he undertakes. He is worthy of confidence and respect, and has had experience in the West in the investigation of timber lands. I am sure he would not knowingly present any matter untruthfully or unfairly in business connection. (Signed) Richard A. Ballinger, Secretary of the Interior."

The manager, Charles H. Brooks, according to the Federal officials, was arrested in St. Louis six years ago, tried and convicted in connection with the land frauds of the Rialto Investment company of St. Louis, and sentenced to eighteen months in jail, but was pardoned by President Roosevelt, on the ground he had furnished valuable evidence for the government in the trial of Senator Burton.

The officers of the Redeemable Investment Company, are: President, Norman Plass, Boston; vice-presidents, J. Austin Parasch, Worcester; George A. Vleauvuit, New York; William A. Bryan, New York; secretary, George B. Graff, Boston; treasurer, J. L. Traphagen, Boston.

The directors include the above, with Charles I. Brooks of Boston, manager; Harry W. Davis, Wilmington, Del., W. E. Hathaway, New Bedford, Mass., and A. H. Hasentine, Montclaire, N. J.

Manager Brooks was arraigned late today before United States Commissioner Hayes and later released on giving $3000 bond.

Rev. Norman Plass left Boston two weeks ago to go to Vancouver Island to investigate timber lands in which he is interested, according to a statement made by Mrs. Plass tonight.

### ALDRICH BACK FROM EUROPE.

NEW YORK, Oct. 13.—United States Senator Nelson W. Aldrich, who, with members of his family, has been in Europe for a month, returned today on the Adriatic. "I went away for my health with good results," said the Senator. "I also did a little work for the monetary commission. Senator Aldrich would not discuss American politics.

CRAZED NUN KILLS SELF.

**Woman, Deranged by Mob Fighting in Lisbon, Leaps From Window to Her Death.**

[ASSOCIATED PRESS NIGHT REPORT.]

LISBON, Oct. 13.—An English nun named Tipping, whose mind had become deranged as a result of her experiences in the recent fighting between street mobs and the clericals, committed suicide today. She jumped from a window of the third floor of a house occupied by the secretary of the British legation, where she had taken shelter, and was instantly killed.

REMARKABLE.

## DIDN'T KNOW SHE WAS MARRIED.

**GIRL IN CONVENT BETRAYED BY FATHER, SHE DECLARES.**

**Ceremony Performed Without Her Knowledge or Nun's Who Stood Near Her—Bride Behind Lattice Couldn't See Groom—Father, Husband and Justice Arrested.**

[BY DIRECT WIRE TO THE TIMES.]

CHICAGO, Oct. 13.—[Exclusive Dispatch.] A remarkable tale of a marriage performed in the House of the Good Shepherd with the lattice work of the cloister intervening between the two parties and without the knowledge of the bride or a nun who stood near her, startled even the most blase attaches of the criminal court today.

After a hearing of part of the evidence Judge Marcus Kavanaugh brought matters to a sharp climax by issuing warrants for the arrest of the alleged husband, the father of the girl and the justice of the peace who performed the ceremony, on a charge of conspiring to do an illegal act injurious to the administration of justice.

The justice of the peace involved is Alfred F. Tompkins of Oak Park, who is the son of a retired Methodist minister of Evanston. He insisted he had acted in the matter innocently and in good faith, although admitting he had been fooled and had been negligent. Tompkins was released until tomorrow morning on a temporary bond of $2000. The other two defendants were put in jail.

The matter arose in the morning when Charles La Coppola, an Italian fruit dealer, was arraigned for trial for a serious assault upon Angelina Matteo, committed June 29 in the rear of his fruit store at Western avenue and School street. He pleaded in defense that he was married to the girl.

"Did anyone tell you that you were married?" asked the judge of the bride.

"No."

"Would you like to marry him?"

"Well, my folks thought this way about it: they thought if I married him I would be released from the school."

### DEVELOPMENT CHECKED.

**Government's Withdrawal of Lost Hills Lands Put Damper on Some Spirited Contests.**

[BY DIRECT WIRE TO THE TIMES.]

BAKERSFIELD, Oct. 13.—[Exclusive Dispatch.] Recent developments in the Lost Hills controversy include the receipt of dispatches to the effect that all government land in townships 25-21, 26-21 and 26-20 have been withdrawn from entry, the announcement that the Southern Pacific will build a branch railroad into the new field from the McKittrick branch west of Button Willow, and the beginning of the survey for a new town on section 3, 27-21.

The government's withdrawal will put a damper on some strenuous contests goinb on over certain Lost Hills land. Locators have been giving withdrawn land the go-by, but many rigs are being rushed to sections hitherto unwithdrawn, and some furious drilling races were scheduled between rival locators. The order fairly snatches the ground from beneath these locators feet. The announcement that the Southern Pacific will build a railroad to the Lost Hills comes through high officials of the Associated. The latter company has invested, it is said, $3,500,000 in Lost Hills. It will develop section 14, 26-20, preparatory to giving the property a thorough test. General Superintendent Bruce expects to reach oil in 900 feet.

The Lake Shore well in section 30 26-21, has been equipped with a new pump and it filled a five gallon can in eight seconds yesterday.

OWL TIME ON OCEAN.

## NEW STEAMERS TO PLY IN INTER-CITY TRADE.

[BY DIRECT WIRE TO THE TIMES.]

SAN FRANCISCO, Oct. 13.—[Exclusive Dispatch.] From the day when it was first announced that the palatial turbine steamers Harvard and Yale were to be taken off the Boston-New York run and sent to this coast, speculation as to how and where they would be used here has been rife.

Your correspondent is able to state on excellent authority that the Harvard and the Yale will be placed on the run between San Francisco and Los Angeles by a strong combination of interests in which the Western Pacific is dominate and that they will furnish the Western Pacific with a connecting link to Southern California, from which territory it has hitherto been excluded by the refusal of both the Southern Pacific and the Santa Fe to enter into an agreement with the Gould line for an interchange of traffic business. Later, similar steamers will be placed on the run from San Francisco to Portland and Puget Sound cities.

Daily sailings will be made between San Francisco and Los Angeles by the Harvard and the Yale. The hour of sailing will be five o'clock in the afternoon and they will land their passengers at the other end of the run by nine o'clock the following morning.

The plan, as undertood, is for the boats to be operated by the North Pacific Steamship Company, of which Charles P. Doe is the manager and which is now operating less expensive steamers on the coast.

The Harvard and the Yale will both carry first and second cabin passengers. Their first and second cabin appointments are as perfect as those of the Fall River boats on Long Island Sound. In addition to a social hall, dining-room, main saloon and galleries, there are forty parlors and bathrooms on each steamer and 275 other staterooms all on the upper two decks.

This move on the part of the Western Pacific comes as a result of the refusal of the Southern Pacific to make a traffic agreement under which the new road could sell tickets to and from the southern part of the State.

SUMMONED.

## TO VISIT PANAMA.

*President Will Sail Next Month.*

**SUDDEN CHANGE IN PLANS IS MADE AFTER TALK WITH COL. GOETHALS.**

**PROBLEMS CONFRONTING THE CANAL BUILDERS MAKE HIS PRESENCE NECESSARY.**

**PROSPECT OF COAL MONOPOLY ALARMS ENGINEER; OPENING DATE SET.**

[ASSOCIATED PRESS NIGHT REPORT.]

BEVERLY (Mass.) Oct. 13.—President Taft will sail for the Isthmus of Panama, on November 10, from Charleston, S. C., on the cruiser North Carolina, convoyed by her sister ship, the Montana.

He will be gone about twelve days. The cruisers can make the journey in each direction in four days.

The President had practically given up all idea of visiting the canal this year, until Col. Goethals, chief engineer, visited him this afternoon, and convinced him the problems confronting the officials of Panama require his presence.

SOME PROBLEMS.

Some of the problems to be dealt with in the immediate future are:

The extent and character of the fortifications; the fixing of tolls; a proposed increase in wages; the future management of the Panama Railroad; the form of permanent government of the Canal Zone, and the regulation of the sale of coal.

The government may go into the business of selling coal itself in order to prevent the possibility of extortion or a monopoly.

The question of tolls was explained by Col. Goethals to be one of the most pressing for Congress to meet.

An international meeting of steamship owners and shipping interests is to be held in Berlin in the summer of 1911. It is believed to be highly important that Congress should have fixed the rates of toll by that time. The canal must be made to attract shipping and at the same time an effort will be made to have the toll charges meet the interest on the $400,000,000 investment which the canal will represent.

DATE SET FOR OPENING.

The date for opening the Panama canal has been set for January 11, 1915. President Taft and Col. Goethals believe it will be completed and open long before that time.

From shipping interests, especially in the Pacific, inquiries are coming in as to the estimated rates of tolls. One line which now has its freight transferred across Mexico by rail, will use the canal if the rates of toll make the cost of shipping less. It will be for Congress to determine whether the canal zone shall have a military or civil form of government. The present authorities on the Isthmus are strong in their recommendations for the former.

Col. Goethals reported the higher classes of workmen are asking for increases in pay in keeping with increases recently granted their fellow artisans in the United States.

The question of regulating the sale of coal on the Isthmus is an interesting one. Col. Goethals believes, it is said, that if private interests are allowed to build pockets opportunity will be opened for extortion and monopoly in supplying ships with fuel.

### ONE AMERICAN REMAINS.

**Woman's Golf Matches Go to Canadian and English Representatives.**

[ASSOCIATED PRESS NIGHT REPORT.]

CHICAGO, Oct. 13.—As the result of matches in the third round of the women's national golf championship at Homewood, today, only one American, Miss Lillian M. Hyde of New York, was left in the running.

Other players who qualified for the semi-finals tomorrow were Miss Dorothy Campbell and Florence Harvey, both of Hamilton, Ont., and Mrs. G. M. Martin of Laylstock, England. The draw brings together the two Canadian women in the semi-finals tomorrow, while Miss Hyde meets Mrs. Martin.

There were no surprises in the matches today. Miss Dorothy Campbell had little trouble with Mrs. R. H. Barlow of Philadelphia, defeating her 4 up and 3 to play.

In the international match, in which Miss Vida Llewellyn of La Grange, former Western champion, met Miss Lillian Hyde, metropolitan champion, Miss Hyde was returned victorious, 3 up and 1 to play. Miss Florence Harvey defeated Miss Ruth Laymen of Chicago, 5 up and 3 to play. Mrs. Martin defeated Miss E. C. Nesbitt of Woodstock, Ont., 7 up and 5 to play.

### STORM SWEEPS CUBAN COAST.

**Havana's Telephones Badly Crippled by Disturbance, Which Moves Westward.**

[ASSOCIATED PRESS NIGHT REPORT.]

KEY WEST (Fla.) Oct. 13.—A semi-tropical storm this afternoon swept the provinces of Santa Clara, Matanzas, Havana, and Pinar del Rio, Cuba, according to wireless advices received here tonight. The telephone service in Havana was badly crippled. Heavy rains accompanied the high winds. At 8 p.m. the storm was reported in the Yucatan Channel, moving in a westerly direction.

### SMASHES AEROPLANE.

NEW YORK, Oct. 13.—James Radley, the English aviator who arrived three days ago to take part in the international aviation meet att Belmont Park met with a mishap while making a trial flight today. His machine was caught by a gust of wind, and turned completely over, smashing the propeller and the front supports and bending the engine shaft.

OUTLAW OF CAMERON DAM AND HIS FORTRESS.

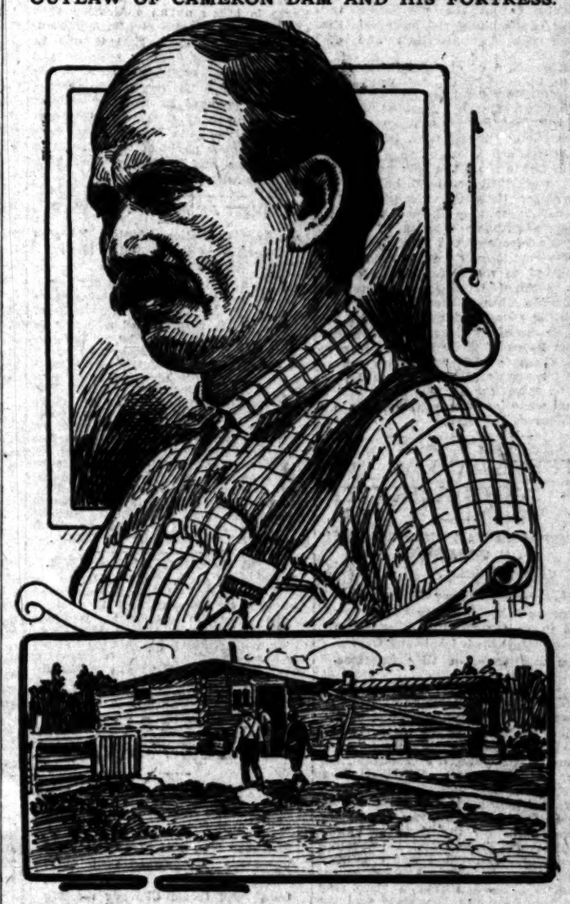

John F. Dietz and His Home,

in Wisconsin, where for six years he successfully defeated orders of court and with his family wounded many and killed some officers of the law. He was captured recently and is now in jail charged with murder.

TIDE TURNS.

## SENTIMENT REACTS AGAINST THE "MARTYR."

*Plea of Wisconsin Outlaw Who Likens Self to Moyer et al. Causes Revulsion of Public Opinion---Darrow Too High, Socialist Hires Cheaper Defense.*

[BY DIRECT WIRE TO THE TIMES.]

CHIPPEWA FALLS (Wis.) Oct. 13.—[Exclusive Dispatch.] The help which was so freely promised to John F. Dietz, the outlaw of Cameron Dam, who is in jail at Hayward, Wis., if he would surrender peaceably, has been slow in coming to him now that he has been captured. There seems to be a revulsion of public opinion since Dietz accepted the generous concessions offered by the Governor and more especially has this change been noted since the outlaw likened his case to that of Hayward and Moyer who were tried for the murder of Gov. Steunenberg of Idaho. Dietz requested Mayor Siedel of Milwaukee, to secure the services of Clarence Darrow, the Chicago lawyer who defended the Idaho miners. Not enough money could be raised, however, to get the Chicago attorney to take the case and a Milwaukee lawyer has been retained.

BESIEGED SIX YEARS.

Dietz and his family had been besieged in their home on Thornapple River, in the Wisconsin wilderness, for six years. During that period there have been numerous pitched battles between the Dietzes and deputy Sheriffs, three Sheriffs have resigned their jobs rather than attempt to serve papers on the "outlaw" and Dietz's children have all become experts with the rifle.

The trouble all grew out of an agreement Dietz had with the Chippewa Lumber and Boom Company. He holds title to an eighty acre tract of timber land. On his tract is located the Cameron Dam, on the Thornapple River. The Chippewa Lumber Company transferred its lumber interests to The Mississippi Logging Company, an Iowa corporation. Dietz refused to give up the dam. Furthermore, he insisted that the Iowa company pay him ten cents a thousand feet for all lumber that passed over it. The lumber company refused to pay the toll and made several attempts to seize the dam by force. Dietz resisted them all and succeeded, finally, in driving the invaders away.

The logging people then went into the courts and secured an order directing Dietz to give up the dam. Dietz paid no attention to the order. The court turned the matter over to the local Sheriff and the latter, with a posse, attempted to arrest Dietz. A fight followed, in which the posse was badly whipped and several persons were wounded.

MANY MEN ARE SHOT.

This thing was repeated again and again. Many more men were shot, and some of the Dietzes were wounded. Then the Sheriffs gave up trying to enforce the orders of the courts, several resigned, and one served a term in jail for contempt.

For more than a year, up to a few weeks ago, Dietz had been left in peace. Meanwhile, thousands of dollars worth of logs were rotting in the pool above his dam. It seemed to be a settled thing that Dietz was to be left in undisputed possession of the property. There was some vague talk about calling out the militia, but public sentiment was against it. Gov. Davidson refused to be a party to the controversy. He took the stand that the settlement of the trouble was up to the local officials.

Another interesting feature of the controversy is the connection therewith of the Masonic Grand Lodge of Wisconsin. Dietz is a Mason in good standing. The officers and owners of the Chippewa Falls Lumber and Boom Company are likewise Masons. The settler offered to permit the Masonic Grand Lodge to arbitrate the difficulty. An attempt was made in accordance with this offer but through a misunderstanding the attempt failed and the Grand Master withdrew from the controversy.

SUMMARY.

## ARREST OF LEADERS LULLS BIG STRIKE.

[ASSOCIATED PRESS NIGHT REPORT.]

PARIS, Oct. 13.—The arrest of some of the most prominent strike leaders and the failure of the large majority of the employers of the Eastern Railroad, the Paris Lyons and Mediterranean, and the Paris-Orleans road to respond to the strike order have had the effect of dampening the spirits of the strikers who now number about 100,000.

Many of those who have been called to the colors have responded, but as yet they have not been ordered to do service of the railroads. The subway employees who last night voted to strike remained at their posts today.

Tonight, however, the strike declared by the electricians is partially effective. About half the city of Paris, including sections of the boulevards, is without electric light and many electric cars are stranded.

Communications with points from which food supplies are brought will be kept open at any cost.

SEDITION CHARGES.

The arrested leaders were charged with having provoked seditious meetings and taken the lead in violence and the destruction of property.

The Government is convinced that this move, together with the summon-

(Continued on Page Thirteen.)

GIGANTIC.

## BIG FRAUD CHARGED.

*Government Seizes a Noted Store.*

**DUVEEN BROTHERS, DEALERS IN ART OBJECTS IN NEW YORK, ARE ARRESTED.**

**ACCUSED OF CONSPIRACY TO DEFRAUD NATION OUT OF CUSTOMS DUES.**

**FEDERAL ATTORNEY SAYS OVER MILLION LOST AND SIX ARE IMPLICATED.**

[ASSOCIATED PRESS NIGHT REPORT.]

NEW YORK, Oct. 13.—The entire Fifth Avenue establishment of the Duveen Brothers, known the world over as dealers in rare art objects and antiquities, was seized by Federal officers today.

Henry J. and Benjamin J. Duveen, two of the firm, were placed under arrest charged with conspiracy to defraud the government out of custom dues. All four brothers and an uncle, who make up the firm, are implicated.

Henry A. Wise, United States District Attorney, in asking for extraordinary heavy bail, $100,000, in the case of Benjamin Duveen, said he had evidence that the frauds would reach more than $1,000,000 and that all five brothers were implicated, as well as another man.

Bail was finally fixed at $50,000 which was given.

ARRESTED ON LINER.

Henry J. Duveen was arrested on the liner Lusitania when the vessel reached quarantine late tonight. He was taken off on a revenue cutter and hurried to the Federal building for arraignment.

A search for under-valued articles began and more than a van-load of "suspicious" goods was found. It was then decided to place the entire establishment under surveillance and leave the customs inspectors in charge for the night.

When Benjamin Duveen was taken before United States Commissioner Shields District Attorney Wise said the case was the most important the government had had thus far to deal with in connection with importation frauds. He said information was recently placed in his possession tending to show that the Duveens for years had been defrauding the government out of customs duties on imported works of art and antique furniture by means of false consular invoices.

THREE VASES ARE TRAP.

The records at the customs house were hurriedly overhauled and seemed to substantiate the charges. Mr. Wise declined to give out the name of his informant tonight.

Mr. Wise said that while the complaint was based on the illegal entry of three vases, the government was in possession of information tending to show many fraudulent importations. He added that the consular invoice gave the value of the three vases as $1107, while their real value was $28,000.

The firm of Duveen Brothers is composed of Henry J., Joel J., Louis J., Benjamin J. and Joseph J. Duveen. They have establishments in New York, London and Paris.

STUNG!!!

## WOULD-BE MATES SEEK MAIDEN.

**GERMAN GIRL WHO SOUGHT SPOUSE FLEES.**

**Wanted-a-Husband Story in a Washington Paper Brings Horde. Those Who Can't Come Send Word. Eccentric's Niece Who'd Inherit a Fortune Fails to Show.**

[BY DIRECT WIRE TO THE TIMES.]

WASHINGTON, Oct. 13.—[Exclusive Dispatch.] The office of an afternoon newspaper here was swamped today by men seeking the hand of a German girl who advertised that she would pay $200 in cash for a husband. She declared that marriage was essential to obtain an inheritance and the husband could marry in haste and secure a divorce at his leisure.

The German girl, who concealed her identity under the fictitious cognomen of Miss Eugenie Adams, did not wait to learn the result of her appeal for a makeshift husband, but took the next train for Philadelphia. Her whereabouts in that quiet place have not been discovered.

Meantime letters poured in by the score and those seeking personal interviews appeared by the dozen, but Miss Adams could not be produced. Neither had she left a deposit of $200 to bind the bargain.

In addition there were a few hundred telephone messages and quite a batch of telegrams. All inquired for the German maiden who seeks an American husband just because an eccentric uncle left her a fortune, which can not be claimed unless she marries. The willing ones are of all sizes, ages and conditions, ranging from seasoned widowers to love-lorn youths who have never voted

WASHINGTON.

# PLAN CHANGES IN TERRITORY.

## ALASKAN SCANDALS ENGAGE ADMINISTRATION.

## MR. TAFT CONFERS WITH HIS CABINET MEMBERS.

## GOVERNMENT MAY BE TURNED INTO NEW HANDS.

[BY DIRECT WIRE TO THE TIMES.]

WASHINGTON, Oct. 13.—[Exclusive Dispatch.] As a preliminary to smoothing out the irritating Alaskan situation and solving a problem complicated by scandals and charges of corruption, the scheme of removing the Territory's affairs entirely from the Department of the Interior and of concentrating the government under the direction of the Department of Commerce and Labor, is being discussed in administration circles.

The discussion has followed the return to Washington of Attorney General Wickersham and Secretary of Commerce and Labor Nagel, from a summer tour of inspection in the great empire.

As the legislative bill-drawing expert of the administration, Mr. Wickersham is expected to confer with committees of Congress relative to obtaining reorganization legislation for Alaska at the coming session.

Informal conferences on the situation have already taken place between President Taft and the members of his cabinet who have been making a personal investigation "on the spot," and later the Attorney General and the Secretary of Commerce and Labor will present formal reports and suggest details for the use of the executive in making recommendations to Congress.

Popular approval is regarded as an essential, under the circumstances, in laying plans for the reorganization of the territorial government. The administration's reorganization measure had to be abandoned at the last session of Congress because of the opposition that developed in the Senate to the commission plan of government urged by the President even before the bill was placed on the calendar.

There would be no more chance for a commission bill this coming winter than there was before, so that the administration, feeling the necessity of securing relief from existing conditions, is put to other expedients.

Aside from the commission plan of government, to which the objection of strong "insurgent" influences has been that it would lead to even greater exploitation and looting of the territory's resources by corporations than has been possible in the past two schemes have been pointed out as possible.

One is to divide the great Alaskan empire into two or three territories, each with a separate government; the other is to concentrate the present government under the direction of a single department and give the Governor greater power than he now has, so that he could suspend general laws or modify them to meet the needs of sections having diverse interests.

### DEFER LAND PAYMENTS.

POOR LO'S ACRES AFFECTED.

[ASSOCIATED PRESS NIGHT REPORT.]

WASHINGTON, Oct. 13.—In the hope of insuring the settlement among Indians of a desirable class of white men, the Indian Bureau promulgated today a new set of regulations for the sale of surplus lands held by Indians. The principal feature is a provision for deferred payment in the purchase of Indian lands. The new rules require the immediate payment of only ten per cent. of the purchase price and allows five years for the completion of the transaction.

### CENSUS REPORTS.

POPULATION OF SEVEN CITIES.

[ASSOCIATED PRESS NIGHT REPORT.]

WASHINGTON, Oct. 13.—Population statistics were made public tonight by the Census Bureau for the following cities:

Montgomery, Ala., 38,136, n increase of 7790, or 25.7 per cent over 30,346 in 1900.

Austin, Tex., 29,860, an increase of 7602, or 34.2 per cent. over 22,258 in 1900.

Bloomington, Ill., 25,768, an increase of 2482 or 10.7 per cent over 23,280 in 1900.

Wilmington, N. C., 25,748, an increase of 4772 or 22.7 per cent. over 20,976 in 1900.

Hamilton, Ohio, 35,279, an increase of 11,365 or 47.5 per cent. over 23,914 in 1900.

Lorain, Ohio, 28,883, an increase of 12,855 or 80.2 per cent over 16,028 in 1900.

Madison, Wis., 25,531, an increase of 6367 or 33.2 per cent. over 19,164 in 1900.

### WASHINGTON BRIEFS.

**Canal Needs Nearly 48 Million.**

WASHINGTON, Oct. 13.—It is estimated that $47,920,848 will be required to continue the construction of the Panama canal during the fiscal year beginning July 1 next. The total estimates are slightly less than those submitted for the current fiscal year and are about $10,000,000 in excess of the appropriation for that period. The total appropriations on account of the canal to date are $248,002,668.

**Warships to Dodge Cholera Ports.**

WASHINGTON, Oct. 13.—The Navy Department today decided that owing to the prevalence of cholera at several Mediterranean ports the Atlantic battleship fleet will not visit any of the ports bordering on the Mediterranean during its forthcoming cruise.

**Name New Postmasters.**

WASHINGTON D. C. Oct. 13.—[Exclusive Dispatch.] James E. Clarke has been appointed postmaster at Edison, Kern county, Cal., vice J. J. Arnett, resigned. Rufus E. Close has been appointed at South Dos Palos, Merced county, Cal., vice B. A. Snyder, resigned.

**Approves Puente Bank Application.**

WASHINGTON, Oct. 13.—[Exclusive Dispatch.] The Comptroller of the Currency has approved the application for permission to organize the First National Bank of Puente, Cal., by George E. Cross, Marco H. Hellman, E. Rambern, W. E. Newton and L. Didier. The capital is $25,000.

**Commission Suspends Tariffs.**

WASHINGTON, Oct. 13.—Official announcement was made by the Interstate Commerce Commission today of the suspension until February 1 next of the proposed advances in freight tariffs in official classification, western trunk line, trans-Missouri and Illinois freight committee territories. The suspension was made voluntarily by the carriers to enable the commission to consider the proposed advances.

### DODGE DIVORCE QUESTION.

**Episcopal Churchmen Deem Change in Church's Attitude Inexpedient at This Time.**

[ASSOCIATED PRESS NIGHT REPORT.]

CINCINNATI, Oct. 13.—The House of Deputies of the Protestant Episcopal convention appointed a committee today to meet with a committee of bishops and bring in a report at this session regarding the advisability of holding a world's convention of Christian Churches.

The House of Bishops decided that it would be inexpedient at this time to bring before the convention the matter of changing the laws of the church regarding marriage and divorce.

The question of changing the name of the church from the Protestant Episcopal Church of the United States of America, to the Episcopal Church of the United States in America, was discussed by the deputies, but no action was taken.

"The menace of the idle poor, who must work but wish to be idle, is no greater than the menace of the idle rich, who give themselves up to pleasures with no thought of work," says the report of the joint committee on the relations of capital and labor submitted to the convention by the Rev. Edward L. Parsons, rector of St. Marks Church, Berkeley, Cal.

Specific recommendations in the report included the gradual reduction of the hours of labor in order to give that degree of leisure that is necessary for proper social life; one day of rest in seven for all who labor and a living wage as the minimum in all branches of industry.

GOING AFTER IT.

# HUSTLING FOR THE FAIR SITE.

### NEWSPAPER MAN PUTS 'EM OVER ON GOVERNOR.

**"Chronicle's" Owner Shows Chicageans Why "Our Town" is Logical Place for Panama Show—San Franciscans Meet Louisiana Executive and Crescent City Boosters.**

[BY DIRECT WIRE TO THE TIMES.]

CHICAGO, Oct. 13.—[Exclusive Dispatch.] M. H. De Young, proprietor of the San Francisco "Chronicle" and expert in the creation and administration of expositions, is back from Europe after an absence of six months a greater enthusiast than ever on the proposition that San Francisco is the logical place for the Panama Pacific International Exposition. He declared his precious conviction was confirmed after interviews with exhibitors at the Brussels exposition that a "two ring show"—one at San Francisco and the other at New Orleans—would be a grievous mistake.

"Exhibitors at Brussels told me," said Mr. De Young, "that under no circumstances would they make exhibits in both places at the same time and have two staffs of men to look after the installation and maintenance of displays. The government must grant sanction to one place."

Mr. De Young, State Senator Rolston, Charles P. Brasian and other San Franciscans were in Chicago booming the Pacific Coast city as the logical site when Governor J. Y. Sanders of Louisiana and party arrived to present the claims of New Orleans as "the logical point."

"Our friends in New Orleans may draw all the circles on the map they please" said the San Francisco publisher, good-naturedly, "but the sweep of a pencil does not bring the people. Eighty-five to ninety per cent. of the people on this coast who have vacations take them from May to September. Would they care to go South at that time of year? —they failed to go to the New Orleans Exposition in 1885 or to Jamestown in 1907.

"What about Pacific Coast expositions?" The Mid-winter Exposition at San Francisco immediately after the wonderful World's Fair in Chicago, and the expositions more recently at Portland and Seattle were successes financially and as the show windows for the wares of the world. Naturally I am a San Francisco partisan, but I think the disinterested person must experience some human thrill of admiration over the way the Pacific Coast metropolis has gone after this exposition, and is still going after it.

"After passing through the most disastrous fire in the history of the world and after spending $300,000,000 in four years in reconstructing a dismantled city on a scale of bigness not before dreamed of, San Francisco went to a mass meeting and in two hours made bona fide subscriptions far exceeding $4,000,000 as an earnest of their desire to commemorate the completion of the Panama Canal in 1915. These subscriptions have since been increased to $7,500,000.

Yeukio Ozaki, mayor of Tokio, Japan, was a visitor in New York yesterday. The mayor, with his wife, arrived there on the steamer Adriatic. He expects to call on President and Mrs. Taft, whom he entertained in Japan.

### COLLEGE WILL REMAIN.

**Unconfirmed Reports Indicate That Santa Clara Institution Will Be Enlarged at Santa Clara.**

[BY DIRECT WIRE TO THE TIMES.]

SAN JOSE (Cal.) Oct. 13.—[Exclusive Dispatch.] Although it has been generally reported that the Santa Clara College will not be moved to the new site at Loyola for some time, no authoritative statement can be obtained from the authorities. The San Jose Chamber of Commerce verifies the report. The announcement that William McCann of San Francisco has purchased part of the Morse Seed Farm is taken as an indication that the Santa Clara site has been chosen.

Another significant deal is one in which the block directly opposite the Santa Clara site was sold. It is said on good authority that this property will be used by the new college. The Chamber of Commerce information says the Santa Clara town trustees will turn over parts of two streets to the college and that expensive new buildings will be constructed.

### CONVICT AMMONIA THROWER.

**Los Angeles Police Identify Tacoma Offender as Party Jailed Here for Burglary.**

[BY DIRECT WIRE TO THE TIMES.]

TACOMA, Oct. 13.—[Exclusive Dispatch.] T. H. Herrick, accused of throwing the contents of a bottle of ammonia in the face of Dr. E. H. Lennox, dentist, in an attempt to commit burglary, was found guilty of attempted burglary in the second degree, by a jury in Judge Chapman's court. The jury remained out three hours before they finally decided on a verdict recommending him to the mercy of the court.

The prosecuting attorney's office has a picture of Herrick forwarded by the Los Angeles authorities, who state he was convicted there for almost the same offense. Herrick is a drug fiend and has begged his jailors for opium continually. He has to satisfy himself with small doses of morphine as opium is not carried in stock by the county.

### FEARS DISGRACE, ENDS LIFE.

ANGELS CAMP, Oct. 13.—Preferring death to what he believed everlasting disgrace if arrested on the simple charge of cruelty to animals, Tony Suzanna, an Indian at Carson Hill, Calaveras county, killed himself by blowing his head off with a shotgun when the constable went to the home of the Indian to place him under arrest.

PROGRESS.

# MONSTER SALE THIS MORNING.

### SPECTACULAR PARADE OF MASSIVE TICKET WAGON.

**Business Men and More Than 100 Volunteer Musicians Will Pass Through Avenues of Trade in Swift and Novel Crusade for Big Benefit to Come.**

The great "circus sale" of seats for The Times sufferers benefit is scheduled to come off with eclat, gusto, roaring enthusiasm and financial success this morning. It is a "circus" in spectacular features, but no circus sale here or elsewhere ever enlisted such distinguished accountants or had such a great and sympathetic audience as will attend this one.

The sale will begin at 11 o'clock, and representative business men will aid in selling the seats.

A huge truck drawn by four mighty percherons will be the regal chariot from which H. B. Gurley, assistant secretary of the Chamber of Commerce and lightning ticket seller, will dispense the precious and well-working pasteboards. On either side of Mr. Gurley will be seated an aide, to assist in caring for the money and to hand out tickets when the throng closes in on the handsome salesman.

More than 100 musicians have volunteered, and these will be divided into three bands, which will relieve each other on the line of march.

The parade will begin at the Chamber of Commerce and will go down Broadway as far as Eighth, then on Spring street to First, on First to Main, on Main to Fifth, on Fifth to Los Angeles, on Los Angeles to Aliso, and thence back on North Spring to the Chamber, where the line will disband.

There will be fifty vociferous boosters "plugging the game" with Rooseveltian strenuousity at every moment of the march.

Admissions to be sold today will be only $3 each, and there will be a sufficient number of seats to satisfy all demands.

The performance will be at the Auditorium on the afternoon of October 20, with an all-star cast from six local theaters supplying five hours of hurricane amusement.

SAVAGE BUGS.

Henry W. Savage, New York theatrical manager, yesterday ordered his representative here, Henri Gressit, to purchase a gallery seat for $100, and then redonate it to the general sale.

PARSON'S GOOD WORK.

L. F. Parsons of the Los Angeles stock exchange sold twenty-one tickets yesterday for more than $200, and says he can repeat today.

The fishing steamer Senator Holthuffen collided off Cuxhaven, Germany, with and sank the Swedish bark Diana yesterday. Seven of the Diana's crew were drowned.

# PITH OF NEWS FROM THE MIDDLE WEST.

[BY DIRECT WIRE TO THE TIMES.]

CHICAGO, Oct. 13.—[Exclusive Dispatch.] Today's weather was of the near summer brand, but the forecast presages lower temperatures tomorrow. Today's maximum temperature was 71 and the minimum 52 deg. Middle West Temperature.

| | Max. | Min. |
|---|---|---|
| Alpena | 52 | 38 |
| Bismark | 56 | 40 |
| Cairo | 50 | 66 |
| Cheyenne | 68 | 42 |
| Cincinnati | 80 | 52 |
| Cleveland | 66 | 40 |
| Concordia | 78 | 56 |
| Davenport | 78 | 50 |
| Denver | 74 | 48 |
| Des Moines | 80 | 54 |
| Detroit | 64 | 40 |
| Devil's Lake | 46 | 40 |
| Dodge City | 82 | 52 |
| Dubuque | 72 | 56 |
| Duluth | 50 | 42 |
| Escanaba | 54 | 44 |
| Grand Rapids | 68 | 38 |
| Green Bay | 64 | 50 |
| Helena | 62 | 42 |
| Huron | 70 | 50 |
| Indianapolis | 78 | 50 |
| Kansas City | 80 | 60 |
| Marquette | 54 | 36 |
| Memphis | 76 | 64 |
| Milwaukee | 64 | 52 |
| Omaha | 80 | 60 |
| St. Louis | 78 | 58 |
| St. Paul | 84 | 50 |
| Sault Ste. Marie | 50 | 34 |
| Springfield, Ill | 78 | 50 |
| Springfield, Mo. | 72 | 58 |
| Wichita | 76 | 60 |

ATHLETE ACCUSED OF THEFT.

[ASSOCIATED PRESS DAY REPORT.]

CHICAGO, Oct. 13.—John Anderson, who claims he won the Norwegian Marathon race in 1901, and that he has ninety-nine gold medals and fifty-four silver cups won in long distance races, was held to the grand jury on a charge of burglary today. He waived examination in the Municipal Court and bail was fixed at $500. Anderson is alleged to have forced his way into the warehouse of the concern for which he worked and to have been arrested with twelve pounds of lard and the same quantity of butterine in his possession.

WEDDING STOPS TRIAL.

[ASSOCIATED PRESS DAY REPORT.]

FORT SCOTT (Kan.) Oct. 13.—Because two lovers, each more than 50 years old, believed that 6 o'clock in the evening was the lucky time to be married, the trial of Rev. J. M. Mason, a Methodist minister, charged with dishonesty and untruthfulness, was stopped for thirty minutes yesterday. The Rev. J. B. McKenzie, one of the jurors, had promised to marry Nathan B. Manning, 69, and Mrs. Mary Bearman, 56, promptly at 6 o'clock. Shortly before the time for the ceremony the minister arose and asked the presiding officer to excuse him. This was done after the attorneys for both sides had agreed.

INVENTOR WHIRLED TO DEATH.

[ASSOCIATED PRESS DAY REPORT.]

AURORA (Ill.) Oct. 13.—James E. Woods, an inventor, was caught in the shafting at a factory here yesterday and whirled to death. He had just completed an invention of a corn husking machine and Aurora financiers were ready to buy his patent. His invention would have netted him a fortune, those who had become interested in the machine say. He had worked for fifteen years perfecting the machine and only last week he received his patent rights. He was 60 years old.

TOO MANY FUNERALS.

[ASSOCIATED PRESS DAY REPORT.]

AURORA (Ill.) Oct. 13.—A coal mine at Braceville, Ill., has just been closed because the workers celebrated too many holidays and attended too many funerals. Explaining why the shaft was closed for good, the mine owners declared it was short-handed so many days it could not be run at a profit. Braceville is an old town where nearly every one belongs to a lodge of some kind, and when a funeral occurs the lodge members must attend.

KANSAS CITY CHILDREN ILL.

[ASSOCIATED PRESS NIGHT REPORT.]

KANSAS CITY (Mo.) Oct. 13.—According to the report of Dr. W. S. Wheeler, health commissioner of this city, 9504, or 56 per cent., of the pupils in the Kansas City public schools have been recommended for treatment because of mental or physical defects found. Of the number, 1292 were mentally deficient and the others were suffering from malnutrition, hypertrophied tonsils, defective eyes and defective teeth.

BULLET HITS ENGINEER.

[ASSOCIATED PRESS NIGHT REPORT.]

LA CROSSE (Wis.) Oct. 13.—Shot in the head by a stray bullet from the rifle of an unindentified hunter at Genoa, Wis., 40 miles south of here, Alfred Foster, engineer of the Oriental Limited on the Burlington-Great Northern system, fell in his cab, but revived, grasped the throttle and brought his train to La Crosse today. He was seriously wounded.

CRIME IN CHICAGO.

[ASSOCIATED PRESS DAY REPORT.]

CHICAGO, Oct. 13.—"The most staggering fact that confronts the student of the criminal courts of Chicago is the fact that from 65 to 70 per cent of the criminals going through the courts are mere boys between the ages of 16 and 25 years, the surest evidence that the great city is not developing morally as rapidly as it is physically and mentally," said Municipal Judge John R. Newcomer, last night, in an address to the Concordia League. "One great reason that this is true, is that the churches of Chicago are not doing the work they ought to do for the upbuilding of the city, and in looking out for the young boys and men. We must not expect that the fresh blood that comes pouring in from the country will keep Chicago's moral balance. The first blood to contract the great im moral contagion in the wicked city is in the veins of the boy who comes from the country, and who does not know what confronts him in the great city."

MISER KILLS BOY.

[ASSOCIATED PRESS DAY REPORT.]

CHICAGO, Oct. 13.—Frank Bujewski, alleged miser, who feared banks, and according to neighbors, hated the noise of boys at play, will be "booked" for the killing of 14-year-old Earl Sweeney. Bujewski, the police say, displayed great agitation in the lockup as to the safety of his money, which he is believed to have secreted about his home. "The boys were always stealing mushrooms from my garden," said the prisoner. "Honest, I only fired to scare them away." The boys were playing "duck-on-a-rock" when the shot from which young Sweeney died today was fired. It is alleged that Bujewski had on other occasions fired shots to frighten them away.

### KIN TO COLUMBUS.

**Italian Naturalized on Columbus Day Day Says He Can Trace Unbroken Lineage.**

[ASSOCIATED PRESS DAY REPORT.]

PITTSBURGH, Oct. 13.—Caesar Columbus of Eastville, Pa., appeared in the United States Circuit Court here yesterday and declared he had been waiting for Columbus Day before asking for naturalization papers. Columbus was born at Masitti, Italy, July 4, 1887, and has been in this country since July 25, 1905. He said he could trace his lineage without a break to the man who discovered America.

READ FRANK L. STANTON'S inimitable "Fables and Philosophy" in The Times Magazine the coming Sunday.

GREEK MEETS GREEK.

# RAILROAD MERGER HEARING IS BEGUN IN UNITED STATES COURT

[ASSOCIATED PRESS NIGHT REPORT.]

ST. PAUL, Oct. 13.—The Union Pacific hearing, commenced in the United States Circuit Court last Wednesday, was brought to a close this afternoon when Frank B. Kellogg completed his closing arguments for the Government. Both sides agree that the case will be taken to the Supreme Court.

Mr. Kellogg gave short answer to the arguments of D. K. Watson who preceded him and who asserted that A. H. Frick, one of the individual defendants, had in no way been a party to a conspiracy alleged in the bill to monopolize the transportation facilities from the East to the Pacific Coast. Mr. Watson said that Mr. Frick acted as an individual and not as a representative of the Union Pacific when the alleged purchase of 30,000 shares of Santa Fe stock was consummated.

Mr. Kellogg read from the record to show that Mr. Frick's name was identified in every instance with the other Union Pacific directors who took part as individuals in the purchase of the 30,000 shares.

Mr. Kellogg then stated that through his argument he would deal primarily with three distinct propositions;

(1.)—The suppression of competition between the natural competitors is prohibited by the Sherman anti-trust act.

(2.)—Competition between railroads naturally competitive is the settled policy of the nation.

(3.)—The ownership by one railroad of the stock or any part of the stock of a competing railroad is in suppression of competition and therfore is suppression of trade and commerce.

Mr. Kellogg's argument was directed to prove that the Southern Pacific and Union Pacific were natural competitors and were in fact competitive before the merger; that if the Union Pacific did not dominate the Southern Pacific by virtue of stock ownership, the two roads would now be competitive.

Former Senator Spooner and Judge Sanborn and Hook engaged in a colloquy over questions asked during the Senator's argument.

"I maintain," said Mr. Spooner, "that a railroad so connected with another that it can not reach, say San Francisco except over the rails of a connecting committee, has no power to make competitive rates and cannot be regarded in any sense as a competitor.

"The fact that there is no power in such a line to make a competitive rate makes it impossible for a line so situatd to complete. It was absolutely impossible for the Union Pacific up to the time of the purchase of the Huntington stock to make a through rate on transcontinental business without consent of the Southern Pacific."


## Timely Special Announcements

CAWSTON OSTRICH FARM—SOUTH PASADENA—The Celebrated Farm the Newspapers of America Have Been Describing Since 1886.

See The 150 Gigantic Birds—The Largest Incubator in the World. The Factory Making the Famous Cawston Ostrich Plumes.

**25c Round Trip, Including Admission**

Tickets at Our City Store and P. E. Ry. Depot.
TAKE SOUTH PASADENA CARS ON MAIN STREET

**CAWSTON CITY STORE, 313 SOUTH BROADWAY**

LOS ANGELES OSTRICH FARM—OPP. EASTLAKE PARK.
All Yellow Cars Transfer Direct to Farm. Fare 5c

**BABY OSTRICHES HATCHED DAILY**

Excursion tickets, round trip and admission, 25c. WE HAVE ONLY ONE.
**Store 324 S. Broadway, Next to Blackstone's**

## Superb Routes of Travel

SAN FRANCISCO and PORTLAND S. S. CO'S. STEAMSHIP

**ROSE CITY**

**SAILS SUNDAY, OCT. 16th**

At 10:30 A. M. from San Pedro, for San Francisco, Astoria and Portland. New S. S. Beaver sails Oct. 21, New S. S. Bear, Oct. 26. TICKET OFFICE, 530 So. SPRING STREET. Telephones Main 882, 10386.

**San Francisco, Eureka, Seattle, Vancouver, Victoria**—STEAMERS GOVERNOR OR PRESIDENT — Leave San Pedro, 10:15 a. m., Redondo 2:00 p. m. EVERY THURSDAY. STEAMER SANTA ROSA leaves San Pedro 10:15 a. m., Redondo 1:00 p. m. Every Sunday. FOR SAN DIEGO—Daylight Ocean Excursions—leave San Pedro 10:30 a. m., Every Wednesday and Saturday. Low Rates—Largest Steamers—Quickest Time—Best Service. TICKET OFFICE—540 S. SPRING ST. Phones — Home F2045; Sunset—Main 47. Right reserved to change schedules.

**PACIFIC MAIL S. S. CO.—For Honolulu, Japan, China, India, Manila and Around the World**

Steamers Manchuria, Mongolia, Korea, Siberia, China, Tenyo-Maru, and Chiyo-Maru now in service, being largest vessels sailing from the United States for the Orient via Honolulu. SAILINGS FROM SAN FRANCISCO. September 6, 13, 20, 27, October 4, 11, 25; November 1, 8, 22, 29 and later. Sailings from Eastern ports for all Trans-Atlantic Steamship Lines at frequent intervals. For literature apply to T. A. Graham, Agent, 600 South Spring street, corner Sixth.

**EUROPE, Honolulu, Japan, China, Australia—** $605.50—FIRST-CLASS AROUND THE WORLD TOURS. We are agents for the Pacific Mail, North German Lloyd, Cunard, White Star, and all Steamship Lines. Steamship Department **German American Savings Bank** Spring & 4th Los Angeles

**REDONDO BEACH—The Ideal Resort** THE BEACH OF GREATEST COMFORT. ALL THE BEST ATTRACTIONS. CARS EVERY FEW MINUTES FROM SECOND AND SPRING STREETS. LOS ANGELES AND REDONDO RAILWAY.

**San Francisco** $8.35 $10.85 **Portland** $18.35 $20.85 **Seattle** $22.35 $19.84 Berth and meals included. Sailing TUESDAY, THURSDAY and SATURDAY direct, without change, to above points. Fast time, excellent accommodations. Secure tickets and reservations. WEST COAST STEAMSHIP LINE, 530 South Spring St. Main 1900, F2828.

## Theaters, Amusements and Entertainments.

**BELASCO THEATER**—BELASCO-BLACKWOOD CO. Props & Mgrs. Matinees TOMORROW, Sunday and Thursday.

**ONLY FIVE MORE TIMES**

LEWIS S. STONE and the Belasco Company present for the second and positively last week, George M. Cohan's Biggest and Best Musical play,

**Fifty Miles From Boston**

WITH ALL THE BRISK, SNAPPY, FAST COHAN FUN—ALL THE POPULAR COHAN SONGS AND DANCES—AND ALL THE COHAN BOYS AND GIRLS—A REGULAR BIG CITY SHOW WITH ALL THE BIG CITY FEATURES.

**NEXT WEEK'S GREAT ATTRACTION.**

LEWIS S. STONE and the Belasco Company will present J. HARTLEY MANNERS and HENRY MILLER'S famous emotional play,

**ZIRA**

with all the popular Belasco players in the cast, including the new leading lady,

**ELEANOR GORDON**

ZIRA, as it will be played at the Belasco next week, is going to be a sweeping and sensational success—if you want to see what is sure to be a positive triumph, get your seats for ZIRA quick—they're selling fast and you certainly don't want to miss this important event.

REGULAR BELASCO PRICES: NIGHTS, 25, 50 AND 75; MATINEES EVERY THURSDAY, SATURDAY AND SUNDAY, 25 AND 50.

To Follow—The Shuberts' Greatest farcical success, THE BLUE MOUSE—never before played in Los Angeles—the biggest laughing hit of the century. Seats on sale next Monday morning. Regular Belasco prices.

**MOROSCO'S BURBANK THEATER**—MAIN STREET NEAR SIXTH. LOS ANGELES LEADING STOCK COMPANY. ONLY TWO MORE DAYS OF THE BIG MAX FIGMAN COMEDY,

**"THE SUBSTITUTE"**

PRICES—25c, 50c, 75c. Matinees Saturday and Sunday, 10c, 25c, 50c

**BEGINNING MATINEE SUNDAY**

**A Play That Will Stir All America**

**The Eternal Three**

By Frederick Eldridge and Reed Heustis.

FIRST APPEARANCE AT THE BURBANK OF HOWARD SCOTT. SPECIAL ENGAGEMENT OF MISS LOUISE ROYCE.

**HAMBURGER'S MAJESTIC THEATER**—BROADWAY NEAR 9TH. Los Angeles Leading Play House—OLIVER MOROSCO, Manager

BEST SEATS AT MATINEE SATURDAY $1

**WALKER WHITESIDE** Management LIEBLER & CO. In Israel Zangwell's masterpiece **"THE MELTING POT"**

Prices Nights 50c to $1.50. Matinee Saturday, Best Seats $1.00

**Week of Sunday, Oct. 16, including Sunday Oct. 23**

**HENRY W. SAVAGE Offers the All Star Cast in THE PRINCE OF PILSEN**

**ORPHEUM THEATER**—MATINEE EVERY DAY. BOTH PHONES 1447

Paying particular attention to entertaining ladies and children. **Vaudeville** Presenting always the best European and American attractions.

"High Life in Jail" With H. Sloan & Bill Mack — Geo. Auger & Co. "Jack the Giant Killer"

Rameses Egyptian Wonder Worker — Kalmer & Brown Songs and Dances

The Four Rianos "In Africa" — **Matinee Today** — Jack Artois Duo Comedy Bar Experts

Covington & Wilbur "The Parsonage" — Bison City Four Mlle. Girard, Hughes, Boone

ORPHEUM MOTION PICTURES.

Every Night 10c, 25c, 50c, 75c. Matinee Daily 10c, 25c, 50c.

**GRAND OPERA HOUSE**—THE HOME OF MUSICAL COMEDY. PHONES: MAIN 1967; HOME A1967.

**Home Again—Commencing Sunday Afternoon**

**FERRIS HARTMAN** and his superb company will open in Richard Carle's famous musical comedy success, **"MARY'S LAMB"**

SEATS NOW ON SALE—POPULAR PRICES. Matinees Sunday, Tuesday and Saturday.

**LOS ANGELES THEATRE**—THE HOME OF VARIETY Spring St., Near 4th.

**Another Corking Big Show Matinee Today**

GREY & PETERS, STOKES & RYAN, THE LAUGH-O-SCOPE — **Al Lawrence** "WIZARD OF JOY" — WILLIAMS & WESTON, PASSIO TRIO, RAWSON & CLARE

2 SHOWS EVERY NIGHT—"WHERE EVERYBODY GOES"—10c, 20c AND 30c.

**MASON OPERAHOUSE**—W. T. WYATT, Manager.

"SAY! I'm the solemnity destroyer. I'll make you laugh."—Patricia O'Brien.

TONIGHT AND TOMORROW NIGHT—MATINEE SATURDAY. HENRY B. HARRIS Presents

**ROSE STAHL In THE CHORUS LADY** A COMEDY BY JAMES FORBES.

PRICES—50 to $2.00. SEATS NOW ON SALE.

P. S.—MONSTER BENEFIT AT AUDITORIUM, Oct. 20, FOR FAMILIES TIMES DISASTER.

**THE AUDITORIUM**—"THEATER BEAUTIFUL." L. E. BEHYMER, Manager.

**Starting Next Monday Night, Oct. 17th** MATINEE SATURDAY.

Mortimer M. Theise (Inc.) Presents the Musical Melange,

**Morning, Noon and Night**

SEE The Thirty Girlies, The Unsurpassed Scenic Effects. Hear The Minstrel Four, The Military Maids, The Twenty Musical Hits. An Unexcelled Cast, Including

**HILDA CARLE**

Seats now on sale. PRICES—25c, 50c, 75c, and $1.00.

**PANTAGES THEATER**—ABSOLUTELY FIRE PROOF. NEWEST AND COSIEST PLAY HOUSE IN CITY. BROADWAY, BETWEEN FIFTH AND SIXTH. MATINEE TODAY

UNRIVALED VAUDEVILLE—STARS OF ALL NATIONS

**6 MUSICAL SPILLERS 6**

Cameron and Gaylord, Betty Blake, Paris Green — Four Regals, Chester and Jones, Pantagescope

Two Shows Nightly—7:15 and 9:00. Saturday and Sunday Nights, Show Starts 6:45. Popular Prices—10, 20 and 30c.

**GEO. J. BIRKEL CO. RECITAL HALL**—345 SOUTH SPRING ST.

**WELTE-MIGNON RECITAL**

**Saturday Afternoon at 3 o'clock**

A SPECIAL CHOPIN PROGRAMME has been arranged for Saturday's Recital, prominent Pianists giving Chopin selections through the medium of the WELTE-MIGNON PIANO PLAYER. Music Lovers, Teachers and Pupils invited. ADMISSION FREE.

**LEVY'S CAFE CHANTANT**—THIRD AND MAIN STS. 3, 8:30 and 10:30 DAILY. VIRGINIA WARE, the sweet singer of songs; LILLIE LILLIAN, Vienna Royal Grand Opera singer; FERN MELROSE, the girl with the marvelous double voice; JEANETTE DUPREE, the girl with the many smiles; BRUCE W. BAILEY, baritone singer of ballads and coon songs, and Kammermeyer's Orchestra.

**BASEBALL—SACRAMENTO vs. VERNON—**

CHUTES PARK, Oct. 13, 10:30 a.m. and 2:30 p.m.; 13, 15, 16, 17, 2:30 p.m. VERNON PARK, Oct. 14, 2:30 p.m.; Oct. 16, 10:30 a.m.

Ladies free every day except Saturdays, Sundays and Holidays—Kids' day Saturday.

## Superb Routes of Travel

**FOR SAN FRANCISCO, SEATTLE, TACOMA** AND ALL PUGET SOUND PORTS; MODERN, FAST, STEEL VESSEL

**Watson, Saturday, October 15th, 10 a.m.**

Through freight and passenger rates to all Northwestern points. ALASKA-PACIFIC S. S. CO. E. J. EDWARDS, GEN. AGT., 401 LISSNER Building. Phones—Main 386; F1688. TICKET OFFICE, 530 SOUTH SPRING ST.




# MANY HAPPENINGS ...

PACIFIC SLOPE.

# JOHNNY TO GO RIDING HOME.

## CALIFORNIA TROOPS BREAK CAMP TODAY.

## SEVENTH WILL RETURN SATURDAY MORNING.

## REGULAR OFFICERS LAUD THE WORK OF GUARDSMEN.

[BY DIRECT WIRE TO THE TIMES.]

CAMP ATASCADERO (Cal) Oct. 13.—[Exclusive Dispatch.] After fourteen days of instruction the California troops leave here tomorrow for their home stations. Second Regiment leaves at five o'clock tomorrow for the northern part of the State, the Seventh leaves at seven in the evening for Los Angeles, arriving there at six thirty o'clock Saturday morning.

Traveling with the Seventh Regiment will be the First Brigade Headquarters, Troop D Cavalry and Company B Signal Corps. The Fifth Regiment from Oakland, San Francisco and nearby towns, will entrain at eight o'clock in the evening and are due to arrive in Oakland at eight o'clock Saturday morning.

In the maneuver problem this morning the Californians were conspicuous because of their confidence and the ready obedience to orders. The regular officers commanding the "blue" and "red" forces complimented the guardsmen and were outspoken in commendation of their work. The regular troops, with the exception of the Sanitary detachment, will all leave here Saturday. There will be no more maneuvers, the remaining time being devoted to breaking camp and preparing the ground to be left in a clean and sanitary condition.

### INSURANCE COMPANIES BEATEN.

**Verdict Awarding Two Amounts Totalling $96,477 Given in San Francisco Fire Cases.**

[ASSOCIATED PRESS NIGHT REPORT.]

SAN FRANCISCO, Oct. 13.—Verdicts awarding two amounts totalling $96,477 were rendered against two insurance companies today in the United States Circuit Court in suits growing out of the refusal of payment on policies held for property destroyed in the earthquake and fire of April 18, 1906.

A Schilling was plaintiff in both cases. He obtained judgments for $71,434 against the Alliance Assurance Company of London, and for $25,043 against the Commercial Union Assurance Company.

The suits brought by Henry Miller against the same two companies to recover $20,654 in each instance were concluded today and the jury is considering the evidence.

### HIT BY AUTO; UNINJURED.

**Victim Chases Motor Party and Tries to Have Members Arrested, But Finds He Was to Blame.**

[BY DIRECT WIRE TO THE TIMES.]

SAN JOSE, Oct. 13.—[Exclusive Dispatch.] C. L. Hanning, an advertising man, was struck by an automobile while riding his bicycle this morning. The automobile was being driven by C. S. Brown of San Mateo, who came to San Jose last evening en route to Mount Hamilton, accompanied by his wife, another lady and a gentleman. After striking the man, the Brown party continued and changed hats, hoping to throw Hanning, who followed, off the scent.

The big machine had made the turn in going from First street to St. John, when it came into contact with Mr. Hanning, who was moving along the south side of St. John street. Mr. Hanning was thrown from his wheel, but escaped injury. His bicycle, however, was put out of commission.

He subsequently asked that a warrant be issued for the arrest of the automobilists. The accused party appeared before Capt. Bailey and the police officials learned that the complainant was at fault in that he had taken the wrong side of the street and the warrant was refused.

### TO BOOST COUNTRY LIFE.

**Prominent State Educators Argue for Expert Commission for California.**

[ASSOCIATED PRESS NIGHT REPORT.]

SACRAMENTO, Oct. 13.—Agitation for an expert country life commission for California was started at the Country Life Conference in session at the University Farm School at Davis, today.

President Wheeler of the State University, State Superintendent of Public Instruction Hyatt, Superintendent Jas. A. Bar of the Stockton public schools, Dr. W. F. Snow, secretary of the State Board of Health; and Mortimor Whitehead, past lecturer of the National Grange, were the chief speakers of the day, and the leaders in the indorsement given the plans for a permanent State commission.

Exclusion of foreign laborers by further restriction of immigration with a view to leaving the culture of the farm to the American worker; radical changes in the school system of the State with a view to introducing agricultural subjects more freely, and the elimination of denominational churches in rural districts were the chief subjects on which the speakers based their arguments favoring improved country life conditions.

### LA FOLLETTE ABOUT WELL.

ROCHESTER (Minn.) Oct. 13.—Senator La Follette has so far recovered from his recent operation for gall stones that he onw eats his regular meals and today was allowed to sit up.

OFFICIAL.

# GOVERNOR SIGNS INVIT... TO PACIFIC COAST ...

[ASSOCIATED PRESS NIGHT REPO...]

SAN FRANCISCO, Oct. 13.—At a meeting of the Merchants' Marine League today Gov. Gillett signed the following self-explanatory call for a Pacific coast congress:

"The honor of your presence is requested as a guest of a Pacific Coast Congress, to be held in San Francisco Nov. 17 to Nov. 19 inclusive, 1910, under the auspices of the Merchant Marine League of California, and the commercial organizations of California, to discuss the urgency of merchant marine legislation, the maintenance of a fighting battleship fleet on the Pacific Coast, the permanent organization of a Pacific Coast congress to meet an...

# MANY HAPPENINGS ALONG THE PACIFIC COAST

PACIFIC SLOPE.

## JOHNNY TO GO RIDING HOME.

### CALIFORNIA TROOPS BREAK CAMP TODAY.

### SEVENTH WILL RETURN SATURDAY MORNING.

### REGULAR OFFICERS LAUD THE WORK OF GUARDSMEN.

[BY DIRECT WIRE TO THE TIMES.]

CAMP ATASCADERO (Cal) Oct. 13.—[Exclusive Dispatch.] After fourteen days of instruction the California troops leave here tomorrow for their home stations. Second Regiment leaves at five o'clock tomorrow for the north en part of the State, the Seventh leaves at seven in the evening for Los Angeles, arriving there at six thirty o'clock Saturday morning.

Traveling with the Seventh Regiment will be the First Brigade Headquarters, Troop D Cavalry and Company B Signal Corps. The Fifth Regiment from Oakland, San Francisco and nearby towns, will entrain at eight o'clock in the evening and are due to arrive in Oakland at eight o'clock Saturday morning.

In the maneuver problem this morning the Californians were conspicuous because of their confidence and the ready obedience to orders. The regular officers commanding the "blue" and "red" forces complimented the guardsmen and were outspoken in commendation of their work. The regular troops, with the exception of the Sanitary detachment, will all leave here Saturday. There will be no more maneuvers, the remaining time being devoted to breaking camp and preparing the ground to be left in a clean and sanitary condition.

## INSURANCE COMPANIES BEATEN.

### Verdict Awarding Two Amounts Totalling $96,477 Given in San Francisco Fire Cases.

[ASSOCIATED PRESS NIGHT REPORT.]

SAN FRANCISCO, Oct. 13.—Verdicts awarding two amounts totalling $96,477 were rendered against two insurance companies today in the United States Circuit Court in suits growing out of the refusal of payment on policies held for property destroyed in the earthquake and fire of April 18, 1906.

A Schilling was plaintiff in both cases. He obtained judgments for $71,-60 against the Alliance Assurance Company of London, and for $25,043 against the Commercial Union Assurance Company.

The suits brought by Henry Miller against the same two companies to recover $99,654 in each instance were contested today and the jury is considering the evidence.

## HIT BY AUTO; UNINJURED.

### Victim Chases Motor Party and Tries to Have Members Arrested, But Finds He Was to Blame.

[BY DIRECT WIRE TO THE TIMES.]

SAN JOSE, Oct. 13.—[Exclusive Dispatch.] C. L. Hanning, an advertising man, was struck by an automobile while riding his bicycle this morning. The automobile was being driven by C. S. Brown of San Mateo, who came to San Jose last evening en route to Mount Hamilton, accompanied by his wife, another lady and a gentleman. After striking the man, the down party continued and changed hats, hoping to throw Hanning, who followed, off the scent.

The big machine had made the turn going from First street to St. John, when it came into contact with Mr. Hanning, who was moving along the south side of St. John street. Mr. Hanning was thrown from his wheel, but escaped injury. His bicycle, however, was put out of commission.

He subsequently asked that a warrant be issued for the arrest of the automobilists. The accused party appeared before Capt. Bailey and the police officials learned that the complainant was at fault in that he had taken the wrong side of the street and the warrant was refused.

## TO BOOST COUNTRY LIFE.

### Prominent State Educators Argue for Expert Commission for California.

[ASSOCIATED PRESS NIGHT REPORT.]

SACRAMENTO, Oct. 13.—Agitation for an expert country life commission for California was started at the County Life Conference in session at the University Farm School at Davis, today.

President Wheeler of the State University, State Superintendent of Public Instruction Hyatt, Superintendent Jas. A. Barr of the Stockton public schools, Dr. W. F. Snow, secretary of the State Board of Health; and Mortimor Whitehead, past lecturer of the National Grange, were the chief speakers of the day, and the leaders in the indorsement given the plans for a permanent state commission.

Exclusion of foreign laborers by further restriction of immigration with a view to leaving the culture of the farm to the American worker; radical changes in the school system of the state with a view to introducing agricultural subjects more freely, and the elimination of denominational churches in rural districts were the chief subjects on which the speakers based their arguments favoring improved country conditions.

## LA FOLLETTE ABOUT WELL.

ROCHESTER (Minn.) Oct. 13.—Senator La Follette has so far recovered from his recent operation for gall stones that he onw eats his regular meals and today was allowed to sit up.

## SOTHERN SAVES HIMSELF.

### Files Brief Answer to Virginia Harned's Reno Divorce Petition—Immediate Action Expected.

[BY DIRECT WIRE TO THE TIMES.]

RENO, Oct. 13.—[Exclusive Dispatch.] There is nothing now to prevent immediate action in Virginia Harned's divorce case, Edward H. Sothern having just filed his answer to her complaint. The answer is brief but in it Sothern injects a clause intended to save him from embarrassment and censure. The document admits all formal allegations conferring jurisdiction, even including that one in which his wife alleges her husband is now and has for a long time been a resident of the County of Washoe, Nevada. It even admits the allegation of desertion in June 30, 1906, but there is a saving clause, he admits he left her without just cause or provocation, but alleges also that he left her for good cause and upon sufficient provocation. The service of personal summons in New York was also returned and filed. Mrs. Sothern manifests extreme nervousness today, being very snappy and unceremonious in her conversation over the telephone.

## HIGH-GRADERS CAUGHT.

### TWENTY-TWO DISCHARGED.

[BY DIRECT WIRE TO THE TIMES.]

HARRISON GULCH (Cal.) Oct. 13.—[Exclusive Dispatch.] Twenty-two miners have been discharged from the Midas mine here during the past two weeks because of high-grading. This is the first instance known in Shasta county where the practice of stealing high-grade gold ores has been carried on. Two of the miners were caught in the act early this week and their discharge led to the discovery that high-grading had been going on for months and in the neighborhood of $80,000 worth of gold has, it is believed, been taken from the mine since July. This week two of the men were caught stripping the ore from a lead and placing it in a box. When confronted with their crime they did not deny they had been taking the ore. Many of the miners seem to labor under the impression that the gold belongs to whoever takes it out.

## HIRAM JOHNSON ARRESTED.

### FINED FOR AUTO SPEEDING.

[ASSOCIATED PRESS NIGHT REPORT.]

SACRAMENTO, Oct. 13.—Hiram W. Johnson, who, with his son, was arrested last night for exceeding the speed limit in his automobile, pleaded guilty today. The plea was accepted over the telephone by City Justice Anderson, the defendant having planned to leave town in the machine before the time of calling court. A fine of $20 was imposed.

## LULL IN FORMOSAN FIGHT.

### Jap Troops Are Building Blockhouse Defenses—Mikado Loses Two Hundred Soldiers.

[ASSOCIATED PRESS NIGHT REPORT.]

VICTORIA (B. C.) Oct. 13.—Lieut. Gen. Koizumi, who commanded the Japanese forces in the Formosan campaign against the natives has just returned to Japan. He says that the Japanese soldiers are now engaged in making wire entanglements with strings of blockhouses, pushing forward their line and no fighting is going on at present. Presents of millet and fruit were sent to the Japanese troops by the enemy shortly before he left and he had returned presents of bread and tinned provisions.

Meanwhile the plans to pacify or exterminate the Formosans are going forward. The Seogan tribe is giving the most resistance, the Japanese losses against them being 200 killed.

The Formosans, when they kill an enemy, devote much energy to decapitating him and carrying away the head, and many strenuous fights have taken place to rescue bodies from mutilation. The Formosans against whom the campaign is progressing—nine tribes—number about 136,600 and they have about 25,000 rifles.

## JAPS BUY SIX NEW SHIPS.

### New Liners Will Be Used in Trans-Pacific Service—Mexico Line to Be Discontinued.

[ASSOCIATED PRESS DAY REPORT.]

VICTORIA (B. C.) Oct. 13.—Six new steamers, two of which have been ordered in Japan, are to be built to replace the steamers now used by the Nippon Yusen Kaisha in the trans-Pacific service to Seattle. Orders were placed with the Kawasaki Dock Yard Company of Kobe, and the Mitsubishi Company of Nagasaki, for two steamers of 6000 tons registered tonnage to maintain an average speed of twelve knots and the vessels will be followed by four others.

The construction of new liners for the trans-Pacific service of the Japanese line is being hastened owing to revision of the deep sea navigation protection law. In consequence of revision, Japanese firms are weeding out old steamers of between 4000 and 6000 tons.

The Toyo Kisen Kaisha is to abandon its service between Hongkong, Japan and Mexico. The Japanese subsidiary law forbids the receipt of subsidies from other countries, and the Japanese company considers that line unprofitable without the subsidy of $10,000 per trip paid by Mexico.

## SLOPE BRIEFS.

### Dr. Martin Seeks Habeas Corpus Writ.

SAN FRANCISCO, Oct. 13.—Dr. Jackson L. Martin of Fresno, who is charged with having neglected to provide medical treatment for his wife after she had attempted to commit suicide, her death resulting after a period of three days, petitioned the District Court of Appeals today for a writ of habeas corpus. Dr. Martin is at liberty under $1000 bail.

### Hunter Is Accidentally Slain.

SAN JOSE, Oct. 13.—Robert Pearson of Hollister, was accidentally killed yesterday while on a hunting trip near Gorda. While William Ball, a companion, of King City, was carrying a rifle over his shoulder, it was discharged. The ball lodged in Pearson's breast and he died almost instantly. He was 22 years of age and leaves a widowed mother.

### Alleged Prejudice Against Crook.

SAN FRANCISCO, Oct. 13.—Attorneys for Joseph, alias Kid Sullivan, charged with vagrancy, presented affidavits before Judge Deasy today charging that Chief of Police Seymour was prejudiced against their client, and asking that a special elisor be appointed to summon jurors for the trial. Attorney Thomas O'Connor argued the motion for Sullivan and the case went over until next Tuesday, when the police will be asked to submit affidavits denying the prejudice.

### Police Investigate Hand Mystery.

SAN FRANCISCO, Oct. 13.—In unloading a wagon at the city crematory today a scavenger found a human hand. Police are investigating.

### Mystery Veils Child's Fatal Injury.

STOCKTON, Oct. 13.—Mystery surrounds the probable fatal injuries sustained last night by the three years old son of Mr. and Mrs. Frank Hawkins of this city. The child was found on East Main street suffering from a fractured skull and four broken ribs. A man was seen to pick the child from the street and carry it to the porch of the Hawkins home, but his identity is not known. Whether the infant was struck by a car, automobile or other vehicle cannot be learned.

EXPERIENCE.

## WOMAN SWIMS AT NINETY.

### AGED CHICAGO LADY ADVISES HOW TO LIVE LONG.

### She Tells Windy City Fair Sex It Can Increase Longevity by Eschewing Cigarettes, Liquor and the Hobble Garment—"Hoop Skirts Were Bad Enough," She Says.

[BY DIRECT WIRE TO THE TIMES.]

CHICAGO, Oct. 13.—[Exclusive Dispatch.] "Take sufficient exercise—walk every day; live simply and don't eat rich food; go to bed early and get the sleep of the early night; don't wear hobble skirts, and don't smoke cigarettes or drink."

Thus in a few words, Mrs. M. L. Satterlee of No. 2704 Michigan avenue, who has invited a few of her friends to join her in the celebration of her ninetieth birthday next Monday, vouchsafes long and happy lives to the women of Chicago if they will follow her precepts.

If feminine Chicago will do as Mrs. Satterlee advises, this city will, she promises, become famous in history for longevity.

Mrs. Satterlee has just returned from a three-months' visit to Cape Cod. Even at her age she is a confirmed devotee of the art of swimming, and not a day passed while she was at the Cape that she did not enjoy a plunge into the cold water off the Massachusetts coast.

"I think my good health at 90 is due to the way I have lived," said Mrs. Satterlee today.

After giving her recipe for better old age, Mrs. Satterlee said:

"I would like to see a dog chase a girl in a "hobble." I wonder what she would do. Of course, the old hoopskirt was bad—I hope we will never come to that again—but the hobble is ridiculous and impossible."

## LAW REACTS ON SIGNER.

### New Jersey Executive, Who Signs Columbus Day Bill, Finds Bank Closed When "Broke."

[ASSOCIATED PRESS DAY REPORT.]

ORANGE (N. J.) Oct. 13.—Although Gov. John Franklin Fort of New Jersey recently signed a bill which made Columbus Day a legal holiday in New Jersey, and which compelled State offices, schools and banks to close on that day, he forgot all about it yesterday, and went to his bank in East Orange to get some cash. He found the doors closed and was much surprised.

He asked the cashier if it would not be possible to have the bank opened temporarily, as he was short of money.

He was told the time clock on the vault was set for this morning. There was nothing for the Governor to do, but call on friends for aid.

## CHANLER BILL UNSATISFIED.

### Cavalieri's Husband Owes Tailor Who Will Make Further Appeal to The Courts.

[ASSOCIATED PRESS NIGHT REPORT.]

NEW YORK, Oct. 13.—The execution obtained by William Barnes, a Fifth avenue tailor, for $1062 claimed to be due for clothes bought by Robert W. Chanler, husband of the singer, Lina Cavalieri, was returned in the City Court today by the sheriff's office marked unsatisfied.

The next legal step to be made by the tailor in the effort to get his money will be an application for an order requiring Chanler to submit to an examination in supplementary proceedings.

## SCOUTS EUROPEAN WAR.

### David Starr Jordan Says Conflict Between England and Germany is Highly Improbable.

[ASSOCIATED PRESS NIGHT REPORT.]

NEW YORK, Oct. 13.—That there is about as much danger of a war between England and Germany as there is between Mars and the United States and that the building of warships is ruining the countries of Europe is the observation of President David Starr Jordan of Leland Stanford University. He returned today from a tour after attending the International Congress of zoology at Gratz, Austria.

"Prospects in Europe from the view point of prosperity do not look good," he said.

"Business is good in many of the countries but the peasants are paying the bills."

## CHIEF REFUSES TO RESIGN.

CINCINNATI, Oct. 13.—Because of conditions in the Police Department revealed by Safety Director Small on the investigation of graft, Col. Paul Milliken, Chief of Police, was asked to resign by Mayor Schwab today. Col. Milliken refused and said he would fight every effort to cause his removal.

## SPURNS NOMINATION.

PROVIDENCE (R. I.) Oct. 13.—Representative Adin B. Capton (Republican) today, formally declined to accept renomination at the hands of the Second Congressional District convention. He has been a member of Congress since 1897.

OFFICIAL.

# GOVERNOR SIGNS INVITATIONS TO PACIFIC COAST CONGRESS.

[ASSOCIATED PRESS NIGHT REPORT.]

SAN FRANCISCO, Oct. 13.—At a meeting of the Merchants' Marine today Gov. Gillett signed the following self-explanatory call for a Pacific coast congress:

"The honor of your presence is requested as a guest of a Pacific Coast congress, to be held in San Francisco Nov. 17 to Nov. 19 inclusive, 1910, under the auspices of the Merchant Marine League of California, and the commercial organizations of California, to discuss the urgency of merchant marine legislation, the maintenance of a first battleship fleet on the Pacific coast, the permanent organization of a Pacific Coast congress to meet annually and the consideration of the Pacific Coast expositions.

[Signed] "JAMES N. GILLETT,
Governor California."

The call will be sent immediately to the United States Senators, United States Representatives, Governor and Lieutenant Governor of the following States and Territories: Washington, Oregon, Idaho, Nevada, Utah, New Mexico, Arizona, Hawaii and Alaska.

This formal call is to be supplemented by a statement setting forth in detail the objects of the congress, the expenses of which have been guaranteed by members of the Merchant Marine League.


ROYAL

BAKING POWDER

Absolutely Pure

The only baking powder made from Royal Grape Cream of Tartar

No Alum, No Lime Phosphate



OF INTEREST TO SAVINGS INVESTORS And Those EMPLOYING LARGER CAPITAL

The Unit Ownership System makes it possible to invest any given sum in central income property and receive proportionately the same benefit in revenue and growth as from the full ownership of such property. We own and offer Ownership Certificates in Broadway Central Building and ground paying 6½ per cent net this year, and which will increase in earning and in value each year. Convenient denominations to accommodate any sum sold for cash, or on installment contract. Why not get your money safely invested and enjoy its full earning?

THE TRUSTEE COMPANY
424 S. Broadway Suite 204-5


## COAST COUNT NEARLY DONE.

### Census Figures for Western Cities Will Be Ready Within Month. Hints of 'Frisco Padding.

[BY DIRECT WIRE TO THE TIMES.]

WASHINGTON, Oct. 13.—[Exclusive Dispatch.] Director Durand said today that the investigations he ordered made of the census returns in several cities on the Pacific Coast are near completion and that within a month he hopes to have all the population figures given out for that region.

It may be two weeks, however, before he can begin the giving of publicity to the totals. Meantime the population of a city here and there may be published, but he was unable to say anything definitely of when the Los Angeles figures may be looked for.

Intimations that padding of the San Francisco figures has been found are still indulged in, but apparently it is of no sensational proportions. The director's declaration today was that he might have something to say of the count in some Pacific Coast cities. He would wait and see what the completed reports of the special investigation revealed, he said, and if the facts warranted it he would "give out a detailed statement."

## OBITUARY.

### John Baptiste Truvieo.

SAN FRANCISCO, Oct. 13.—John Baptiste Truvieo, said to be one of the last of the French hunters and trappers who came across the border from Canada, died yesterday at Marshall, Marin county. Truevieo was a member of the relief expedition sent from Sutter Fort in Sacramento, to carry supplies to the ill-fated Donner party which was lost in the Sierras in pioneer days. He was 85 years old.

### W. E. Stanley.

WICHITA (Kan.) Oct. 13.—W. E. Stanley, former Governor of Kansas, died at his home here today of hardening of the arteries, from which he had suffered for four years. He has been afflicted also with intestinal troubles. Ex-Governor Stanley was born in Hardin county, Ohio, in 1848. He was elected Governor of Kansas in 1898 and was re-elected in 1900. He was a Republican.

## INJURED AT CORONA.

Information was received at the office of the United States Marshal last night that J. F. Durlin, a deputy, sustained a fractured leg in an automobile accident at Corona yesterday. The message stated that the machine turned turtle. Durlin went to Corona yesterday to serve some subpoenas.

### Thanks for Good Services.

The Times takes this opportunity to make grateful acknowledgement of its obligation to the Alexandria Auto and Taxicab Company for invaluable services rendered during the days which followed the dynamiting horror. When it was necessary to get into quick touch with the bereaved families in all parts of the city the company generously volunteered its services, refusing all compensation. Repeatedly it placed both vehicles and drivers at the disposal of The Times and otherwise aided by every means in its power, this assistance having proven more than once almost indispensable.

A committee of Princeton graduates in New York is raising a fund to be used for the support in his declining years of Prof. Karl Langlots of that city, composer of the music of "Old Nassau," the great Princeton song.


VICHY CELESTINS

Standard Natural Alkaline Water

A Delightful Table Water with Highly Medicinal Qualities

Standard Remedy for Dyspepsia Stomach Troubles and Gout

Owned by, and bottled under the direct control of the French Government



# VENICE

The Winter Resort

Open All The Year

## Sunday at Venice

4 P.M.—Miss Marguerite Cooper will sing selections from the Opera of "Carmen," accompanied by the Famous Venice of America Band.

## Fireworks at night on the Ocean Sunday

All the GREAT VENICE AMUSEMENT PLACES and ATTRACTIONS are Open Every Day and Evening.

Take Los Angeles Pacific Cars at Hill Street Station or Along Hill and Sixteenth Streets



# If You Were Killed or Disabled Today, What Would Happen to Your Loved Ones?

Who would support you? Who would care for them. True, you have your savings, but are they working for you? Are they earning what they should for you and those dependent upon you?

## Put Some of Your Savings Here!

Do it now, while you have the opportunity. Here they are just as safe as in the bank, and they will earn more than 20 per cent. this year, next year and all the time. You can get an interest in a live, going concern, and you can get it at the right price. Whatever you do, investigate this. You owe it to yourself and those dependent upon you, for opportunity is knocking at your door. Act now. Call on fiscal agent, who is also principal.

# W. H. McCOY

614 Auditorium Building



# WOOD BROS.

"Good Clothes"

See Our Window Showing of

## OVERCOATS

THAT these garments are creations—not merely tailored from stock models—is apparent at a glance, and strongly impresses one with the exclusiveness and originality of Wood Bros, "Good Clothes."

Price hints—

$15, $18, $20--$25, $30, $35, $40

Wood Bros. 343 S. Spring St.



## They Grow Hair

Certain Ingredients If Properly Combined Stimulate Human Hair Growth.

Resorcin is one of the most effective germ destroyers ever discovered. Beta-naphthol is a most powerful, yet absolutely safe germicide and antiseptic, which prevents development of germ matter, and creates a clean, healthy condition.

Pilocarpine, although not a coloring matter or dye, is an ingredient well established for its power to restore natural color to the human hair.

Borax, because of its well-defined softening and cleansing properties is most useful in the treatment of scalp and hair diseases. Glycerine acts as a stimulant to the hair bulbs, and has a soothing, healing and nourishing influence. Alcohol is indispensable in medicine because of its antiseptic, stimulating and preservative qualities.

Rexall "93" Hair Tonic is chiefly composed of these ingredients, which are compounded in a peculiar form, and we believe it is the most effective remedy known to medical science for scalp and hair troubles generally. We personally guarantee it to eradicate dandruff and scalp irritations and to grow hair even though the scalp in spots is bare of hair, providing of course there is life and vitality remaining in the hair roots.

We want every one troubled with scalp disease, dandruff or loss of hair to try Rexall "93" Hair Tonic. If it does not remove dandruff or promote a growth of hair to the satisfaction of the user, we will without question or quibble return every cent paid to us for it. This guarantee is printed on very package. It has effected most satisfactory results in 93 out of 100 cases where put to practical test.

Rexall "93" Hair Tonic is entirely unlike and in every particular different from any thing else we know of for the purpose for which it is recommended. We urge you to try it at our entire risk. Certainly we could offer no better guarantee. Two sizes, 50 cents and $1.00.—The Owl Drug Co., Inc., Los Angeles, San Francisco, Oakland, Cal., Seattle, Wash., and Portland, Ore.



## Catarrh Doctor

Cures Catarrh, Acute or Chronic, or Money Back.

Actual Size

Would you pay one dollar to rid yourself of disgusting catarrh?

Then go to your druggist and ask him for a Hyomei outfit and you will not only engage, but you will own outright a little catarrh doctor that has cured more cases of catarrh than all the catarrh specialists on earth.

In the $1.00 box which contains the Hyomei outfit, you will find a little hard rubber vest pocket inhaler.

Into this inhaler pour a few drops of Hyomei. Then all you have to do is to breathe through the little inhaler, either through the nose or mouth, according to where the catarrh is located.

When you breathe HYOMEI you breathe a powerful yet soothing, antiseptic air, which as it passes over the inflamed and germ ridden membrane penetrates every fold and crevice, and destroys germs completely.

HYOMEI is guaranteed to cure catarrh, coughs, colds, croup and sore throat or money back.



## Scott Eczema Salve

50c LARGE JAR

Instantly relieves and cures all chronic skin diseases. Recommended by physicians. SUN DRUG CO.'S STORES.

## Dennis O'Brien

THE IRISH TAILOR KNOWS HIS BUSINESS

Opposite Orpheum

222 So. Spring St.



## California Furniture Co.

Broadway, Near Seventh

Exclusive Agents Globe-Wernicke Elastic Bookcases



Have You Heard the

## Frank B. Long

Melody-Grand Player Piano?

"Do It Now."

413 W. Fifth St. adjoining Auditorium



## DRUG PRICES

ROCK BOTTOM TODAY

BOSWELL & NOYES

Third and Broadway

# Southern California News Correspondence.

PASADENA.

## BURGLAR GAGS AND TIES HER.

### COMPELS WOMAN TO WATCH HIM ROBBING HER HOME.

### PLACES PISTOL AT HER HEAD, THREATENS TO KILL.

### POLITELY LIFTS HIS HAT AS HE SAYS GOOD-BY.

(Office of The Times, 26 S. Raymond Ave.)

PASADENA, OCT. 14.—With a gag tied in her mouth and herself bound hand and foot and tied in her chair, Mrs. F. L. Lincoln, No. 342 South Hudson avenue, was compelled to sit and watch a burglar ransack her house, pocket all the money he could find and then quietly take his departure.

About 3 o'clock yesterday afternoon Mrs. Lincoln was sitting in her home. Her doorbell rang and she went to the door where stood a well dressed young man who stated that he was taking subscriptions for a Los Angeles paper. She unhooked the screen door to allow her to hand him a paper. Just then he shoved a big pistol in her face at the same time telling her that if she made an outcry he would kill her. Thoroughly frightened she threw up both hands and fell back against the door casing. The bold robber then pulled some rope from his pocket and tied her in her chair, at the same time placing a big red handkerchief over her mouth.

Then he took his time rummaging the house. When he had completed his work he tipped his hat and said "good-by." Mrs Lincoln managed to free herself after about an hour's work when she went to the house of a neighbor and telephoned the police station. Officers were hurriedly sent to the scene but the bird had flown leaving nothing but an accurate description.

FROM SICK BED TO JAIL.

Charles J. Gillispie, who was severely injured while hunting quail in the mountains near La Canada about two months ago when his shotgun was prematurely discharged and who was picked up and taken to the Pasadena Hospital where his injuries were cared for and where he has been confined ever since, was yesterday afternoon arrested by Detective Schultz just as he was leaving to return to his home.

According to his statement Gillispie formerly lived at Magum, Okla., where he did an extensive real estate and loaning business. He says that he borrowed money from various people at a small rate of interest and then reloaned it at a higher rate. For this he avers he was arrested but was released on bond. He trial was to come up on September 11 but he was unable to attend because he was confined in the hospital. Gillispie alleges now that his bondsmen have caused his arrest under the belief that he is a fugitive from justice.

Gillispie said that when he was released from the Oklahoma jail he came to Los Angeles and commenced a real estate business on South Broadway and was doing well. Early in August he started out after quail and while running to the top of a small hill to get a better position from which to shoot he stubbed his toe and fell, at the same time discharging both barrels of his shotgun. A small piece of one of the bones of the forearm was shot away.

Gillispie was placed in the city jail last night to await the arrival of R. S. Little, sheriff of Mangum, Okla. who left his home last night for Pasadena.

GOOD TEMPLARS ADJOURN.

After selecting Vallejo for the meeting place, the fifty-fourth annual convention of the Grand Lodge International Order of Good Templars of California, the fifty-third convention, which has been in session here for the past three days adjourned last night.

Officers elected yesterday are, A. C. Banta, San Jose, Grand Chief Templar; Miss Myrtle Shaw, Pasadena, Grand Vice-templar and Grand Vice-chancellor; Theodore D. Knouse of Los Angeles, Grand Secretary; W. P. Netherton of Santa Cruz, grand treasurer; L. B. Malloy of Los Gatos, Grand E. S.; Mrs. L. E. Andrews, Grand S. W. J. George, D. Kellogg, Newcastle, and F. H. Taft, Santa Monica, trustees. The newly elected officers were installed last night at Maccabee Hall.

AFTER LOS ANGELES JUICE.

Mayor Earley and C. W. Koiner, general manager of the municipal lighting plant, journeyed to Los Angeles last night to be present at the "open forum" meeting of the City Council when the distribution of the juice to be generated by the municipal plant to be built on the Owens river aqueduct was discussed. Mayor Earley stated last night that Pasadena wants some of the cheap juice as soon as the Los Angeles plant is in operation, providing, of course, it can secure it cheaper than it can manufacture its own electrical energy.

WILL DEDICATE NEW HOME.

The new home of the Y. W. C. A., which was recently purchased at No. 78 North Marengo avenue following the campaign for $30,000 successfully carried out several months ago, will be appropriately dedicated this afternoon and evening. During the afternoon there will be a general reception by the Board of Directors. At 7:30 o'clock this evening the dedicatory services will take place. The principal address will be delivered by Dr. J. A. B. Scherer.

NEWS BREVITIES.

Mayor Earley has decided to leave the appointment of the committee of nine to devise ways and means for increasing the membership of the Tournament of Roses Association to 1000, to the Board of Trade, Merchants' Association and Realty Board. He has asked each of those organizations to appoint three men who will serve on the committee.

General Manager Koiner of the municipal lighting plant says the offices of the city's lighting department should be located in some ground floor room. He states that the present offices, near the garret of the City Hall, are not conducive to good business. He says that as the city is now in the commercial business it should be placed on a par with other commercial organizations.

The Pasadena Republican Committee held a short business meeting last night in the Board of Trade rooms. Short speeches were made by C. L. Logan, candidate for County Recorder; C. A. Hunt, candidate for County Treasurer; C. D. Manning, candidate for Supervisor; James McLachlan and H. H. Klamroth.

J. R. Giddings, superintendent of the Mountain View Cemetery, struck a strong flow of water in the well he has been drilling on the cemetery grounds, at a depth of four hundred feet. The water will be used exclusively for irrigating the lawns and flower beds in the cemetery.

J. Hobart Moore, millionaire railroad magnate of Chicago, accompanied by his wife and family as well as a large retinue of servants, arrived yesterday in his private car for a two weeks' stay at the Hotel Maryland. Mr. Moore owns a winter home at Santa Barbara and has been in the habit of spending a couple of weeks each fall in Pasadena. He is quartered in Maryland bungalow No. 70.

Word was received yesterday that Dr. George Ellery Hale, director of the Carnegie Solar Observatory on Mt. Wilson, who is now in Berlin, accompanied by Mrs. Hale and daughter, recently had the honorary degree of Doctor of Philosophy conferred on him by the University of Berlin. Dr. and Mrs. Hale are on their way to Egypt where they will spend the winter. Dr. Hale is in poor health and wants to take a much needed rest.

C. A. Cook, manager of the Fairmont Hotel, San Francisco, accompanied by his wife and daughter, arrived at the Maryland yesterday afternoon for a short vacation. They will join the excursion party now being made up to go to San Diego tomorrow to be present at the opening of the U. S. Grant Hotel.

While crossing Colorado street in front of the Pasadena National Bank last night Mrs. P. D. Bird, who lives at No. 28 West Peoria street, was run down and thrown to the pavement by Ray Young, who was riding a bicycle. She suffered a severe shaking-up.

See Phelps for fine wall paper.

Hotel Vista del Arroyo. New annex Bungalows. Unexceptionable environment. Pasadena.

Wadsworth sells paints.

SOUTH PASADENA.

SOUTH PASADENA, Oct. 13.—Further protests have been made against the proposed Arroyo Seco bridge. These are signed by the Municipal Art League and the Board of Park Commissioners, and the objection states that a dirt fill would not be as serviceable as a complete concrete bridge and not as ornamental.

A petition was presented to the council this week asking that Pasadena avenue be paved from Hawthorne to Mission and from Mission to Fair Oaks, provided the work can be done for 18 cents a square foot or less.

The railroad franchise was passed by the council at the last meeting and this means much to the city, as hereafter express trains will be compelled to stop here. This will have the effect of placing this city more strongly upon the map, and will also be of benefit to the business men in express and mail service.

A protest was received asking that further action in regard to building a new city hall be deferred until after the Owens river water question be settled. No action was taken in the matter.

The street superintendent and the city attorney were empowered to consult with the railroads and have warning bells installed at the crossings. Several accidents have recently occurred at the Fair View crossing on the Santa Fe.

Youths who just escape the curfew law and are in the habit of loitering around street corners in this city are being notified by Marshal Johnson that they must either go to school, work or be arrested on the vagrancy charge.

MURDER SUSPECT HELD.

Charge of Embezzlement Laid Against Him by Daughter of Missing Long Beach Man.

LONG BEACH, Oct. 13.—Sam Apodoca, suspected of having murdered his employer, G. S. Ranus, on September 21, and then buried the body, was formally arrested today on a charge of embezzlement, preferred by Mrs. D. S. Devoe, daughter of the missing man. This charge will be sufficient to hold the Mexican in custody until evidence can be gathered to sustain the more serious charge. Apodoca is charged specifically with collecting $15 from a Jap named Honda and $8 from E. Meserve for fertilizer furnished by Ranus. The Mexican admits that he collected the money after Ranus disappeared and before he had reported the fact to the police.

Charles Saunders, assistant foreman of the Edison Gas Company, while fishing at the Bay City Pier, rescued Dolly Mahaney, aged 5, who stepped on a loose plank of the pier and plunged downward into twelve feet of water.

The Pacific Electric trackage on east and west Seventh street is being uncovered, overhead wires strung and all special switches and cross-overs installed. This indicates the early starting of traffic over the new line, which will open up a big residence district to rapid transit. The Pacific Electric will also build a shelter depot at Zaferia Junction for transferring passengers to Newport and to the Virginia Country Club.

GIVEN A CHANCE.

J. B. Browne, musician who skipped from town after nightfall with his household goods a few weeks ago, owing several trades people and his landlord, was arrested yesterday in Los Angeles, and brought back for trial on a charge of beating his creditors. He threw himself on the mercy of the court and was given thirty days to settle his indebtedness.

The Chamber of Commerce this morning selected Dr. L. A. Perce, George B. Earley and E. O. Denio, as its representatives on the joint revision committee which is to suggest amendments to the city charter. The bankers will appoint their delegates next Monday after which the committee will begin its labors.

High school students are up in arms over the decision of the majority of the rules committee of the schoolboard that dancing at high school parties will be prohibited. The committee takes the ground that as a majority of the students do not care for dancing, it is unjust to make them share the expense of music.

Miss Julia Ward Gibson, who last night attempted to force Al D. Meyers into a marriage with her at the point of a revolver, and who was placed under $2000 bond, will have a preliminary hearing Friday morning before Justice Underwood on a charge of assault with a deadly weapon. Meyers says that he will prosecute the charge against the woman vigorously, for he firmly believes that he would have been killed had he not fled.

Ina Billings, aged two years, while playing with an older sister, was thrown to the floor and her right leg broken below the knee. The little one is unfortunate. A few months ago it ate a bichloride of mercury tablet, its life being saved by the mother promptly administering a dose of white of egg.

Dr. Henry Irving Rasmus, the new pastor of the First M. E. church, and his family arrived this morning and are guests of Mr. and Mrs. Stephen Townsend. Dr. Rasmus will occupy the pulpit next Sunday.

BAPTISTS CLOSE SESSION.

Los Angeles Association Decides to Meet in South Pasadena Next Year—New Officers.

BAKERSFIELD, Oct. 13.—After hearing the reports of all of the committee consists of W. B. Purceval of the meeting place next year, the Los Angeles Baptist Association closed at noon today. The Woman's Missionary Society convention was held this afternoon and the Young People's convention this evening.

The officers elected for the ensuing year are: Moderator, H. M. Overton of Glendale; vice-moderator, H. F. Brainerd of Los Angeles; clerk, Geo. Taylor of Sawtelle; treasurer, A. P. Grimth of Azusa. The Executive Committe consists of W. B. Purceval of Los Angeles, W. O. Custer of Covina and T. S. Tomkins of South Pasadena.

The session closed with an address by President J. N. Field of the University of Redlands.

FOOLISH.

## GIVES FRIENDS A BAD SCARE.

### YOUTHFUL BOOK-KEEPER TRIES TO APPEAR DEAD.

After Abandoning Carriage and Horses on Desert and Discarding Clothing, Coachella Youth Makes Way to Los Angeles and Writes Letter Confessing to Shortage.

SAN BERNARDINO, Oct. 13.—C. A. Linsert, book-keeper for the H. D. Stone Oil Company, at Coachella, has given his friends a bad scare by a strange antic. He abandoned a carriage and team of horses on the desert, and, discarding his clothing, seemed to have been swallowed by the desert. Owing to financial troubles into which his employers had become involved it was supposed the book-keeper had gone mad.

For several days a systematic search was made over the desert country for the missing youth, but word now comes that he is safe at the Natick House, Los Angeles. His discovery came about through a letter written to his employers, confessing a small shortage, and enclosing his personal note covering the same.

In the letter Linsert, who is only 19 years of age, and married, explained that the company's affairs had not prospered. He had been left in sole charge, and tried his best to stem the financial tide which was sweeping the business upon the rocks. He explained he was almost crazy from worry, and suicide or imprisonment seemed the only alternatives left him.

At the time he abandoned the team, which he tied to a post, he discarded the shoes, stockings, and other clothing, which were found near the railroad. It is presumed he had taken along other clothes, his first intention being to become a fugitive, and leave the impression that he had perished on the desert.

WATER CONSERVATION.

R. H. Charlton, forest supervisor, met with the Tri-Counties Reforestation Committee at Squirrel Inn last night. One of the principal topics discussed was as to whether forest fires destroy the water-conserving qualities of vegetation. Charlton is of the opinion that they do. W. D. Brookings, largest private owner of mountain timber on the San Bernardino mountains, contended otherwise, declaring that large trees do not conserve water, while the brush which springs up after a forest fire serves the purpose admirably.

Speaker Phil Stanton of Los Angeles, State Senator N. W. Thompson of Alhambra and Assemblyman P. F. Cogswell, are here in the interest of the proposed exposition tax. In the county opposition to the tax is general, owing to the several immense tax propositions which the State submits at the November elections and the presence of Amendment No. 1 on the forthcoming ballot. It is figured that this amendment alone, if it carries, will prove an immense blow to the county.

Marshall Stimson of Los Angeles addressed a meeting of the Johnson-Wallace club in the Superior Court this evening. Among other speakers were the county candidates on the Republican ticket. Stimson's keynote was harmony.

SEEKS INDUSTRIES.

Upland Chamber of Commerce Takes The Initiative—Don't Want Duncanson Released.

UPLAND, Oct. 13.—The Chamber of Commerce is working hard to secure for this city a splendid shoe factory, and prospects for the success of the plans seem bright. The Parks and Public Improvements committee of the Chamber, also, is recommending the securing of sites, both for city park, and for library, city hall, jail and fire-house buildings. The only means of getting these will be by bond issue, and the Chamber of Commerce is taking the initiative. It is commonly admitted that if Upland is to continue to grow and prosper, she must seek some manufactories, and the best opportunity, by all means, which has thus far offered, seems to be the shoe factory. The Chamber held its stated meeting at Magnolia Rink this evening, and very favorable seems the outlook for the future.

The regular sessions of the Riverside District Presbytery were held at the Presbyterian Church in Upland this week, and there were ministers and laymen present from many of the cities of the district. The Ladies' Aid of the church served dinner to all who came, at the church dining-room yesterday. The Presbytery is reported to have been a most successful and beneficial one.

The report that "Dr." E. E. Duncanson, formerly of Chino, and well known in Upland, may be liberated from the penitentiary, is received here with a feeling of considerable resentment, especially by those who knew him best. Duncanson seems to have borne a very unsavory reputation for years, and there was a general feeling of satisfaction expressed when he was sentenced for life, a little over a year ago, for mistreatment of a small step-daughter.

At last it seems Tenth street, to the west of this city, is to be repaired. Ontario is to assume the work on the street between Mountain and San Antonio avenues, while Upland will look after the strip between San Antonio and Euclid avenues. The work will probably be done at one and the same time. Upland has stood ready to do its share for a long time, and the recent forming of an automombile club, to be affiliated with the Southern California organization, has served to awake new interest. It is said the condition of the street, as it has been for the past several years, is a menace to both this city and Ontario, in the way of possible suits for damages.

David Allen, employed at Williams Brothers' planing mill here, got a hand in the machinery yesterday and lost a part of two fingers.

Considerable trouble has been experienced of late at the sub-station of the Ontario Power Company, just south of the Santa Fe tracks. Last evening a considerable blaze, followed by a fearful volume of dense black smoke, aroused the curiosity of people up the avenue, who witnessed the spectacle. The trouble is said to have been caused by the improper combustion of the oil under the boilers. No damage was done, aside from the burning of a rope ladder, which hung from the side of the over-heated stack.

STARTS ON FOUR NEW STORES.

Los Angeles Woman Begins Erection of Buildings in Anaheim—Little Girl Scalded.

ANAHEIM, Oct. 13.—There is quite a building streak now in evidence in this city. F. G. Getts & Son of Los Angeles have just commenced laying brick on four store buildings, which will be erected together on Los Angeles street, between Center and Charter streets by Mrs. N. H. Mitchell of Los Angeles, who owns considerable property here. C. O. Rust is planning to build a large brick garage on West Center street. W. A. Franz will begin the construction of an aviary which will be 50x60 feet and eighteen feet in height. This will be erected near his residence on Center and Olive streets and within the enclosure will be several walnut and pepper trees. The aviary will be stocked with canaries, zebra finches and other birds and he has asked permission of the State Game Warden to allow him to also put in a covey of quail. A number of squirrels will also be added.

Lillie Hartfield, 5 years old, daughter of Mr. and Mrs. B. Hartfield, was severely scalded yesterday by falling into a tub of hot water while preparing to take a bath.

MAY ENLARGE FACTORY.

Management of Hermosa Beach Box Plant Has Plans in View to That End.

REDONDO BEACH, Oct. 13.—The management of the Hermosa Beach box factory is considering plans for the enlargement of the plant. To this end three acres adjoining the present factory site has been purchased, a spur of the railroad track is being laid, and work has begun on additions to the building. The concern has been in operation two years and finds the present plant inadequate. The working force will be materially increased with the completion of the new improvements.

SAN DIEGO.

## GLACIER COMES FROM SOUTH.

### IS OBTAINING SUPPLIES FOR THE PACIFIC FLEET.

Political Candidates Busy—Syndicate of Wealthy Los Angeles Men Plans to Make Del Mar One of the Most Fashionable Seaside Resorts in Southern California.

SAN DIEGO, Oct. 13.—The United States Supply Ship Glacier, anchored in the ocean off Hotel del Coronado this morning. Commander Lopes states the 6000-ton vessel will remain here until tomorrow evening to be loaded with supplies for the vessels of the Pacific fleet now en route from Chile to Mare Island. These are the California, Colorado and Pennsylvania. The cruisers left Chimbote, Peru, October 1, and are expected to pass here Sunday or Monday morning. The Glacier will meet them with a supply of fresh meats, water and other provisions. The Glacier left Chimbote the latter part of September and made the trip up coast without special incident.

Lieut. Hayne Ellis, commander of the Supply Ship Iris, stationed here will go to San Pedro tomorrow to join Commodore Richardson on the destroyer Perry. According to advices received by Com. Richardson, Secretary of the Navy Meyer will come from Los Angeles aboard the Perry about the 16th inst.

JOHNSON TO TOUR COUNTY.

Hiram Johnson, candidate for Governor, will make three speeches in San Diego county, the 21st inst., in Oceanside at 9 o'clock a. m.; Escondido at noon and in San Diego at night. Congressman S. C. Smith will make a three days' campaign of the county beginning the morning of the 24th inst., ending with an address at a rally to be held in San Diego the night of the 26th.

WATER FOR DEL MAR.

T. S. Van Dyke, irrigation expert, while here stated he is preparing to install a system of waterworks at Del Mar. He said that he is commissioned by a syndicate of wealthy Los Angeles men which plans to make Del Mar one of the most fashionable seaside resorts of Southern California. The plant is to furnish water for a $15,000 residence to be built by C. A. Canfield, an oil magnate, and for fine homes to be built for W. G. Kerckhoff, H. W. Keller and others of Los Angeles, and Col. Ed. Fletcher of this city. The Santa Fe has awarded a contract for the erection of a new depot of red brick, mission style, to cost $20,000.

Mrs. R. H. Dalton is having plans drawn for a four-story building to be erected on the east side of Fifth street between D and E. It will take the place of a one-story frame to be torn down. Mrs. Dalton has not decided on the material, whether brick or reinforced concrete.

CORONADO ARRIVALS.

Hugh Hughes, John N. Drummond, Harry Farnbeck, Los Angeles; Mr. and Mrs. Walter Raymon Pasadena; Mr. and Mrs. F. C. Swearingen, Palo Alto; Mr. and Mrs. H. C. Parson, Boise; Mr. and Mrs. J. L. Wakefield, Miss Helen Rosenthal, Chicago; Mrs. W. F. Allen, Mrs. James M. Bishop, Omaha; Mr. and Mrs. F. M. Shiras, Ottawa, Kan.; Miss Mary Sullivan, Seattle; Mrs. A. M. Breed-Wright, Miss Peterson, Pasadena; Count Lage Posse, Almnas, Hjo, Sweden; H. S. Zimmerman, Pittsburgh.

CATTLEMAN SLAIN.

Man Who Recently Served Ten Years in Jail Believed to Be the Murderer.

SAN DIEGO, Oct. 13.—The chief of police was notified today that Ypifanio Gallego, a cattle dealer of Sonora, Mex., was shot from ambush and died at his ranch a few miles below the line.

As a result of this information the chief has ordered his men to watch for Pedro Morales and arrest him if he appears here. Gallego was a partner of Morales in the cattle business in this county years ago, and was instrumental in causing the capture of Morales, who had killed a deputy sheriff near Los Angeles. For that offense Morales was sent to prison for ten years. He was recently released and shortly afterward on coming to this city, is reported to have declared he would never rest until he had squared accounts with Gallego.

The chief of police is also informed that Gallego, when dying declared his belief that Morales was the man who shot him.

AZUSA.

AZUSA, Oct. 13.—Three years ago Joseph Thompson left Ireland to seek his fortune in the United States. The fates have been kind to him, and recently he was able to send for the sweetheart who has been waiting for him. She is Miss Ada Curran of County Down, and has just arrived. The wedding will take place in a few days.

IN The Times Magazine the coming Sunday IRVIN S. COBB will relate the results of his interview with the late Mother Hubbard. It is full of good hits.

WOODMEN HOLD SOCIAL.

Function at Fullerton Largely Attended—Woman's Part in the Battle of Freedom.

FULLERTON, Oct. 13.—The Modern Woodmen of America held a social last evening in Masonic Hall which was largely attended by the members of the order and their families, besides a good many other invited guests. There was an interesting programme of music and short talks. Refreshments were served.

Fullerton Camp, No. 781, Woodmen of the World, will be instituted here tomorrow evening by the officers of the Santa Ana Camp, assisted by the degree team of Fremont Camp, of Los Angeles. District Organizer George E. Stetch will act as instructing officer and Clerk A. F. Borden of Fremont Camp will install the officers. After the ceremonies a chicken supper will be served in Masonic Hall. There are fifty charter members of the new order and all except the officers will be initiated after the lodge becomes established.

Mrs. Lucy D. Wilhite, State lecturer of the W.C.T.U., of Los Angeles spoke here before a large audience on the subject of "Miriam and Deborah, or Woman's Part in the Battle of Freedom," at Bank Hall last evening. Mrs. Sarah H. Payne, also of Los Angeles sang several appropriate songs of her own composing.

## FIFTY YEARS' CELEBRATION.

### ESCONDIDO COUPLE JOYFUL AT GOLDEN WEDDING.

Seventy-five People, Including Members of Christian Church, Are Present—Rev. Larkin Leaves For Los Angeles to Take Up His New Work for Congregationalists.

ESCONDIDO, Oct. 13.—Rev. and Mrs. James S. Smith, parents of eight children, thirty-one grand children and one great grand child, celebrated their golden wedding Monday evening, when seventy-five people, including members of the Christian Church, and the Escondido Grand Army Past, and Relief Corps, gathered at their home and presented them a purse of $50 in gold. During the evening a marriage ceremony was performed by Rev. J. C. McReynolds of the Christian Church. The speech in the presentation of the gift was made by Mrs. J. Lindsay, and besides this remarks were made by Col. J. T. Handley and others.

Rev. Mr. Smith is a retired minister of the Christian Church. He was born in Harrison county, Ohio, 69 years ago and Mrs. Smith, whose maiden name was Anna Gass, was born in Wellsburg, W. Va., being a daughter of Patricks Gass, a member of the Lewis and Clark expedition from St. Louis to Portland, Or. They were married at Independence, Pa., a short distance from Wellsburg. Rev. Mr. Smith was graduated from Bethany College, West Virginia. During the Civil War he was a member of Co. K, Twelfth Regiment, West Virginia. For thirty years Rev. and Mrs. Smith resided in Iowa, where Mr. Smith owned a large farm and where he filed various pastorates of the Christian Church. They removed to Escondido eight years ago. Their eight children are: Elias M. Smith, Garrison, Utah; Ella C. Welch, Gering, Neb.; Mrs. Lydia N. Barnes, Atlantic, Iowa; Rev. Charles E. Smith, Bethany, W. Va.; Walter Smith, Pasadena; Arthur H. Smith, Charleston, W. Va.; Mrs. J. C. Johnston, Los Angeles; James S. Smith, Jr., Porterville. Of these Mrs. Johnston and Mrs. Barnes were present at the anniversary.

Rev. R. B. Larkin, for two years pastor of the Congregational Church, has left for Los Angeles, which will be his headquarters in carrying on the work of superintendent of mission work of the Congregational denomination in Southern California.

A farewell reception was tendered Rev. J. E. Cope and family at the Methodist Church last evening. Rev. Mr. Cope, for the past year pastor of the church, has been assigned to the pastorate of the Methodist Church at Santa Maria, Santa Barbara county.

For a consideration of $10,000 Ray Trussel, dairyman of San Pasqual, has bought from A. O. Garlock the Henry Johnson ranch of 100 acres in the upper end of the San Pasqual Valley. Mr. Trussel is now the owner of three ranches with a combined acreage of 400 acres, valued at about $50,000.

The services of H. M. French, formerly of the Allen ranch at Bostonia, have been secured as manager of the new Escondido Citrus Fruit Association.

Prof. George Wilson, principal of the grammar school, has been elected a member of the board of library trustees.

Rev. Dr. Alexander Hardie, for seven years a professor in the University of Southern California, and for the last two years pastor of the Methodist Church at Alhambra, is the new pastor of the Methodist Church here, having already assumed his duties.

ELSINORE.

ELSINORE, Oct. 13.—Rev. Dr. H. J. Frothingham of the Presbyterian Church will speak on a timely subject Sunday evening, his subject being: "Dynamite and Mob." In the morning his subject will be "The Fire of the Holy Spirit." Dr. Frothingham returned last evening from Upland, where he was in attendance at the Presbytery, of which he was made clerk.

Rev. S. W. Carnes, the newly-appointed pastor of the M. E. Church, with his wife and his niece, Miss Edna Ainsel, arrived yesterday from Winterberg. He will speak Sunday morning and evening.

James Stewart, W. M., of the Masonic lodge here, left yesterday for San Francisco as delegate to the grand lodge.

Mrs. H. H. Neiman will leave soon for San Diego as delegate from the O. E. S. here, to the grand lodge to be held there.

Woman of Budapest Has Not Slept for Seven Years, and is in Good Health.

From the Washington Post:—Another case of that queer malady, sleeplessness extending over several years without direct injury to health, is exciting the interest of the medical profession of Budapest. Frau Bertha Hejemes, who is married and has a little girl of 10, has not slept for seven years.

Frau Hejemes began her long vigil one night when a gypsy woman attempted to kidnap the child. Since then she has not been able to go to sleep; neither has she had any inclination to do so. She is in excellent health and has never had a day's illness, but as soon as she tries to lie down she is seized with a violent nervous agitation which compels her to sit up again.

The woman declares that she is quite content in her sleepless state, as with the whole 24 hours to herself she is able to perform all her household duties as well as to do a good deal of reading. A curious fact is that since the beginning of her insomnia she has developed a great taste and ability for study, and has learned three languages.

Frau Hejemer is 38, and it was because of late she had been subject to irrepressible fits of yawning that she consulted a doctor about her sleepless state.

THERE will be plenty of good fiction in The Times Magazine the coming Sunday.


## THE TIMES FREE INFORMATION BUREAU
531-33 SOUTH SPRING ST.

Advertising Copy and Subscriptions Received.

THE TIMES FREE INFORMATION AND RESORT BUREAU is for the accommodation and benefit of persons seeking interesting routes of travel, desirable hotels, and rest, recreation and recuperation at the seashore or in the mountains.

Particulars are furnished by competent attendants, and by correspondence to the general public regarding rates and attractions of railroad and steamship lines, hotels and pleasure and health resorts. Photographs, descriptive circulars and transportation literature are kept on hand for inspection and distribution. Times readers can obtain here in a few minutes, without the delay incident to writing for it, all the information necessary for a safe and enjoyable journey or vacation. This service is absolutely free.

Telephones: Main 8200; Home 10391.

Los Angeles Hotels.

Hotel Alhambra 316 North Broadway Tel. Main 7900
Absolutely Fire Proof
New and modern. Tourists will save money by stopping here European plan. $1 day up. J. R. HANKLA, Mgr.

WHEN YOU ARE VISITING LOS ANGELES STOP AT
New Hotel Broadway
Best for the money in Los Angeles. 50c to $1 day. $1.00 to $1.50 day with private bath.
Located at 207 to 217 North Broadway.

"VALDEMAR" 622 west sixth, cor. hope. Modern family, tourist, commercial. Professional hotel, outside rooms, private bath; 2 persons. 75c and $1 day; ... Large lobby; parlor, reading rooms, musical atmosphere. homelike surroundings. ... baths, near Broadway, theaters and postoffice. Cars direct from all depots. ... Club meets here. JACK ST. JOHN, Prop.

Park-Apts. GRAND VIEW—MAGNIFICENT GROUNDS. 2 and 3 rooms luxuriously furnished. Complete; private baths and phone. Unique, cosy, restful housekeeping with all its pleasures. 1120 W. 7th street. Phone 54030.

Resorts.

SANTA CATALINA ISLAND
—Famous for its Submarine Gardens—Good Fishing
Golf Links in Perfect Condition
Steamer Leaves San Pedro 10 A. M. Daily
Returning Leaves Avalon 3:15 P. M. daily
Extra Boat Saturdays Leaves San Pedro 6 P. M.
Banning Co. Agts. Main 4492 F 6576 104 Pacific Electric Bldg

Hotel Virginia
Long Beach
Special Low Fall Rates
Sunset Yacht Club Races start in front of this Hotel at 1:30 Sunday, October 16th.
Hotel Virginia is the most magnificent resort hotel on the Pacific Coast. It is built of concrete and steel, absolutely fireproof, with 400 rooms. Conducted on both the American and European plan. Write for reservations.
Managed by CARL STANLEY.

Hotel Maryland and the Maryland Bungalows. Always Open. D. M. LINNARD Manager Pasadena

Maryland Apartments, Pasadena Cal. 65 SOUTH LOS ROBLES AVENUE
One minute from Hotel Maryland. Suites one to six rooms with bath, beautifully and tastefully furnished. Phone, heat, water, lights and maid service included in rent. Special rates for table board at Hotel Maryland, for tenants who do not care to prepare their own meals. Manager on premises.

St. Francis Court, Pasadena, Cal. Eleven artistic Bungalows beautifully furnished for comfort and easy living. Location unsurpassed. East Colorado St. between El Molino and Madison Avenues, within easy reach of Hotel Maryland. Each house a little gem. Living room, dining room, three bed rooms, bath, kitchen, screened porch and furnace. Reasonable rents. Frank G. Hogan Company, Chamber of Commerce, Pasadena, Cal.

Great Northern Railway
IT COSTS NO MORE
To Go East via San Francisco, Portland and Seattle
Superb Service, Magnificent Scenery
OPTIONAL RAIL or OCEAN ROUTE to SEATTLE
Get Illustrated Booklets and Full Information from
J. W. PHALON, T. P. and P. A.
600 South Spring Street, Los Angeles, Cal.
Telephone Sunset Broadway 1310, Home F1606

Phoenix Arizona — Salt River Valley
Health and prosperity. Excellent schools and churches, Richest soil. Climate unsurpassed. 200,000 acres under Roosevelt reclamation project just completed. Opportunity unexcelled. $30.00 special round trip for homeseekers. See exhibit, moving pictures and stereopticon in Los Angeles Chamber of Commerce 11 and 1:30 daily.

Ye Alpine Tavern
Situated on Mt. Lowe. A mile above the sea. American plan, $3.00 per day. Choice of rooms in hotel or cottages. No consumptives or invalids taken. Telephone Passenger Dept., Pacific Electric Ry., or Times Free Information Bureau, for further information.

Bimini Hot Springs Hotel Los Angeles
The most curative treatment known for rheumatism: delightfully situated; ... mineral water telephone in every room. No noise; no dust and no tips. Swimming pool. Street car to door. ... DR. G. W. TAPE, Lessee.

HOTEL CASA LOMA
Jas. S. Aurand. REDLANDS Open all the Year

Arrowhead Hot Springs
Hot water and mud scientifically examined by Prof. Gilbert E. Bailey, of the University of Southern California and found highly radio-active. These wonderful baths cure Rheumatism, Diabetes, Bright's Disease, Liver, Stomach, Blood and Skin Diseases. Results guaranteed. Write for information. Arrowhead Hot Springs Company.

Hotel Virginia, Long Beach, California. Carl Stanley, Manager
Special Low Fall Rates

Wheeler's Hot Mineral Springs S. P. to Nordhoff and 7½ miles stage ride. Altitude 1500 feet. Good hunting. Trails and saddle animals. Hot mineral water plunge and tub baths. Cottage rooms, board and baths, $2.50 to $15.00 per week. Furnished tent cottages for housekeeping. WHEELER'S COLD SPRINGS FISHING CAMP, on the Sespe River, run in connection. See Times Bureau or Peck-Judah Co. Wheeler's Hot Mineral Springs, Nordhoff, Cal.

El Reposa Sanatorium. Ranch and health resort. On the mountain slope at Sierra Madre. Altitude 1500 feet. Electric cars hourly, 45 minutes ride. Tent cottages, mission bungalows clubhouse. Classes in Arts and Crafts. Resident physician. Trained nurses. Moderate prices. Los Angeles office, Room ... Coulter Building. Sanatorium Telephone, Home Exchange 4. Sunset Main 6813.

Where the Ladies Dine
At the best appointed and most centrally located cafe in Los Angeles. Delightful music and delightful dishes.
CAFE BRISTOL
Fourth & Spring Streets.


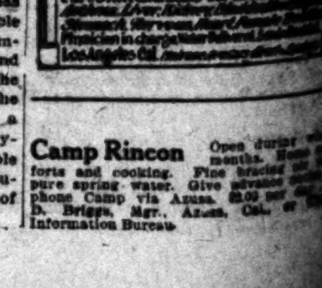



Camp Rincon Open during winter months. Home comforts and cooking. Fine bracing air, pure spring water. Give advance notice by phone Camp via Azusa. $2.00 per day. D. Briggs, Mgr., Azusa, Cal., or Times Information Bureau.


Times Owners Have Pluck.

The Star feels constrained to express its admiration for the indomitable pluck shown by the owners and employees of The Times in gallantly and courageously essaying to keep up the publication of that paper over the smoldering ruins of its plant while a score of its employees lay dead or dying. That kind of spirit is invincible in the face of disaster. It evoked plaudits even from the bitterest enemies of The Times.—[Pasadena Star.



LIFE'S SEAMY SIDE.

## GIRL TELLS OF BRIBERY.

### ATTEMPT MADE TO GET HER TO LEAVE BEFORE TRIAL.

### TESTIFIES TO JOY RIDE AFTER MURDER WAS DONE.

### PORTLAND PRISONER BRAGGED OF JOB, SHE SAYS.

[BY DIRECT WIRE TO THE TIMES.]

PORTLAND (Or.) Oct. 13.—[Exclusive Dispatch.] Miss Irene Trumbull, a pretty girl, told at the murder trial of Jesse P. Webb and Mrs. Carrie Kersch today of an alleged attempt to bribe her to leave the city.

Miss Trumbull also gave the most damaging testimony yet adduced against the couple, who are accused of having slain and robbed W. A. Johnson, Mrs. Kersch's former sweetheart, and of having thrust the body in a trunk and tried to ship it out of town. At the depot the body was discovered and Webb and Mrs. Kersch were arrested the next day.

Miss Trumbull testified that she had gone joy riding with Webb and Mrs. Kersch on the evening after the crime was committed and told circumstantially of Webb's having boasted repeatedly of having "turned a trick" and made a lot of money which he was spending freely.

Miss Trumbull said the effort to bribe her was made in her room at the Hotel Levens one week ago last Monday. The man, who failed to give his name, came to her home in the morning and offered her $250 to change her testimony, or $300 and a railroad ticket if she would leave the city.

The offer was overheard by a girl friend, she said.

Seneca Fouts, attorney for the defense, objected to this testimony but it was admitted.

FEARS SNUBS, WOMAN QUITS.

Chicago Society Woman Fined for Pilfering Resigns From Tag Day Committee.

[BY DIRECT WIRE TO THE TIMES.]

CHICAGO, Oct. 13.—[Exclusive Dispatch.] Anticipating the social ostracism she believed would follow being fined in Crown Point, Ind., after a series of daring burglaries with three other women, Mrs. Ralph E. Hayden of No. 4933 Prairie avenue today resigned from the "Tag Day" committee. She had been one of those selected to "tag" Chicagoans and collect money for charity Monday. As a result of her arrest she preferred to avoid snubs, according to her own statement, by dropping out.

"However, neither she nor her mother, Mrs. Mattie Jennings, her sister, Miss Laura Jennings, nor Mrs. William T. Greener, of No. 5216 Prairie avenue, who were fined with her, would admit that they had stolen more than a few eggs and beets, and that only for a prank. Mrs. Hayden pointed out that her own automobile is black and declared that the "large red automobile" said to have been used by the women belonged to some Crown Point person. Who these women are she refused to say.

"It is time I made a statement," she said. "I want to put myself right in the eyes of the people who may have thought I had started out on a career of crime. I took half a dozen eggs and eight or ten beets, for a prank, and now I suppose I've lost my social standing, and am going to be ostracized."

COMPROMISE GRAFT CASE.

Pennsylvania Contractor Agrees to Reimburse State for Overcharge in Capital Repairs.

[ASSOCIATED PRESS DAY REPORT.]

HARRISBURG, (Pa.) Oct. 13.—The attorneys for Charles G. Wetter of Philadelphia, a former member of the contracting firm which built the State capitol, today withdrew Wetter's plea of not guilty of false pretense in rendering certain bills for alterations in the new building and entered a plea of nolo contendere.

This means that Wetter places himself in the hands of the court. At the same time the Commonwealth agreed to drop the charge of conspiracy brought against the accused man.

The State claims in this particular case it was defrauded of $14,000 in a total of $97,000. After the plea was entered the case was stopped and the attorneys on both sides announced they would take up the matter of restitution.

INDICTED FOR PERJURY.

BUTTERINE "MOONSHINER."

[ASSOCIATED PRESS NIGHT REPORT.]

CHICAGO, Oct. 13.—William Broadwell, the butterine "moonshiner," who was brought from the Federal penitentiary at Fort Leavenworth to testify before the Federal grand jury in the oleomargarine investigation, is charged with perjury in an indictment returned today. He is alleged to have sworn falsely in denying he ever received from William J. Moxley, a corporation, or from any persons, wrappers bearing the words "United States Inspected and Passed" and in denying he ever ordered butterine or oleomargarine from the Moxley company in the name of any bakery.

HELD FOR MAILS FRAUD.

PLAYS IN HIGH FIGURES.

[ASSOCIATED PRESS NIGHT REPORT.]

BOSTON, Oct. 13.—On a charge of using the mails in a scheme to defraud, Charles H. Brooks, manager and director of the Redeemable Investment Company of this city, a concern having capital stock amounting to $1,000,000, was arrested today. According to the Federal officials nearly $1,000,000 is involved in the charges which have been made against Brooks.

SLASHES WOMAN'S THROAT.

FORMER HUSBAND HELD.

OAKLAND (Cal.) Oct. 13.—This morning Miss Etta Scott, a clerk in the employ of the Southern Pacific in San Francisco, was slashed on the throat with a razor by her divorced husband, Thomas Kelley, just as she was leaving her home for her daily work, and disfigured for life. The attack was caused by jealousy. Kelley attempted to make his escape but was captured by D. Harrison Doyle, a brother of the victim, who was near at hand when the crime was committed. The couple were married in Tulare county but were divorced a few years ago.

LET PICKPOCKETS OFF.

WATCH CROOKS LEAVE.

[ASSOCIATED PRESS NIGHT REPORT.]

MUSKOGEE (Okla.) Oct. 13.—Thirty pickpockets operating at the fair grounds here agreed to leave twon if

LEFT'S SEAMY SIDE.

# GIRL TELLS OF BRIBERY.

## ATTEMPT MADE TO GET HER TO LEAVE BEFORE TRIAL.

## TESTIFIES TO JOY RIDE AFTER MURDER WAS DONE.

## PORTLAND PRISONER BRAGGED OF JOB, SHE SAYS.

[BY DIRECT WIRE TO THE TIMES.]

PORTLAND (Or.) Oct. 13.—[Exclusive Dispatch.] Miss Irene Trumbull, a pretty girl, told at the murder trial of John P. Webb and Mrs. Carrie Kersch today of an alleged attempt to bribe her to leave the city.

Miss Trumbull also gave the most damaging testimony yet adduced against the couple, who are accused of killing slain and robbed W. A. Johnson, Mrs. Kersch's former sweetheart. She said having thrust the body in a trunk and tried to ship it out of town, at the depot the body was discovered and Webb and Mrs. Kersch were arrested the next day.

Miss Trumbull testified that she had gone for riding with Webb and Mrs. Kersch on the evening after the crime was committed and told circumstantially of Webb's having boasted recently of having "turned a trick" and made a lot of money which he was spending freely.

Miss Trumbull said the effort to bribe her was made in her room at the hotel Levens one week ago last Monday. The man, who failed to give his name, came to her home in the morning and offered her $250 to change her testimony, or $200 and a railroad ticket to enable her to leave the city.

The offer was overheard by a girl friend, she said.

James Fouts, attorney for the defense, objected to this testimony but it was admitted.

## MARE SNUBS, WOMAN QUITS.

Society Woman Fined for Pilfering Resigns From Tag Day Committee.

[BY DIRECT WIRE TO THE TIMES.]

CHICAGO, Oct. 13.—[Exclusive Dispatch.] Anticipating the social ostracism she believed would follow being fined in Crown Point, Ind., after a series of daring burglaries with three other women, Mrs. Ralph E. Hayden of 6121 Prairie avenue today resigned from the "Tag Day" committee. She had been one of those selected to solicit Chicagoans and collect money for charity Monday. As a result of arrest she preferred to avoid snubs, according to her own statement, by dropping out.

However, neither she nor her mother, Mrs. Hattie Jennings, her sister, Miss Ruth Jennings, nor Mrs. William T. Dewey, of No. 5216 Prairie avenue, who were fined with her, would admit that they had stolen more than a few hats and boots, and that only for a lark. Mrs. Hayden pointed out that the automobile is black and denied that the "large red automobile" alleged to have been used by the women belonged to some Crown Point person. When women are she refused to say.

"This time I made a statement," she said, "I want to put myself right in the eyes of the people who have thought I had started out as a career of crime. I took half a dozen eggs and eight or ten beets, for which I paid, and now I suppose I've lost my social standing, and am going to be ostracized."

## COMPROMISE GRAFT CASE.

Pneumatic Contractor Agrees to Reimburse State for Overcharge in Capitol Repairs.

[ASSOCIATED PRESS DAY REPORT.]

HARRISBURG, (Pa.) Oct. 13.—The case for Charles D. Wetter of Philadelphia, a former member of the contracting firm which built the State Capitol, today withdrew Wetter's plea of guilty of false pretense in rendering certain bills for alterations in the new building and entered a plea of nolo contendere.

This means that Wetter places himself in the hands of the court. At the same time the Commonwealth agreed to drop the charge of conspiracy then pending against the accused man.

The claims in this particular case was defrauded of $14,000 in a total of $97,000. After the plea was entered the case was stopped and the attorneys on both sides announced they had made up the matter of restitution.

## CONVICTED FOR PERJURY.

BUTTERINE "MOONSHINER."

[ASSOCIATED PRESS NIGHT REPORT.]

CHICAGO, Oct. 13.—William Broadhead, the butterine "moonshiner," who was brought from the Federal penitentiary at Fort Leavenworth to testify before the Federal grand jury in the oleomargarine investigation, is convicted of perjury in an indictment returned today. He is alleged to have committed perjury in denying he ever received from William J. Moxley, a corporation, or from any persons, wrappers bearing the words "United States Stamped and Passed" and in denying he ever delivered butterine or oleomargarine from the Moxley company to agents of any bakery.

## HELD FOR MAILS FRAUD.

## PLAYS IN HIGH FIGURES.

[ASSOCIATED PRESS NIGHT REPORT.]

SAN DIEGO, Oct. 13.—On a charge of using the mails in a scheme to defraud, Charles H. Brooks, manager and director of the Redeemable Investment Company of this city, a company with a capital stock amounting to $1,000,000, was arrested today. According to the Federal officials nearly $1,000,000 is involved in the charges which have been made against Brooks.

## KILLS WOMAN'S THROAT. HUSBAND HELD.

[ASSOCIATED PRESS NIGHT REPORT.]

SAN DIEGO (Cal.) Oct. 13.—This city's Rita Scott, a clerk in the office of the Southern Pacific in this city, was slashed on the throat with a razor by her divorced husband, Thomas Kelley, just as she was leaving her home for her daily work, disfigured for life. The attack is said to be caused by jealousy. Kelley attempted to make his escape but was captured by D. Harrison Doyle, a brother of the victim, who was arrested when the crime was committed. The couple were married recently but were divorced a few days ago.

## POCKETS PICKPOCKETS OFF.

## WATCH CROOKS LEAVE.

[ASSOCIATED PRESS NIGHT REPORT.]

CHICAGO (Okla.) Oct. 13.—Thirty men operating at the fair here agreed to leave town if their leader, Frank Rinehardt of St. Louis, who was arrested last night, was released by the police. The proposition was agreed to and the Chief of Police and the Mayor stood on the station platform and watched the men buy tickets and board a train for Springfield, Mo. Many persons had complained of losing valuables at the fair.

## CRIME BRIEFS.

**Frustrate Wrecking Attempt.**

TACOMA (Wash.) Oct. 13.—An attempt was made to wreck a train of the Tacoma Railway and Power Company early today, according to its officials. Two boulders were found on the track of the Puyallup line at Midway while several hundred yards away was a pile of timbers. A switch on the line was thrown open and held by stones. A freight train bound into the city barely escaped being wrecked.

**Ends Life From Ocean Cliff.**

SAN FRANCISCO, Oct. 13.—After drinking a bottle of lysol, Adolph Blaum jumped from a cliff above the ocean beach today, striking a sharp rock exposed on account of the low tide. Taken from the rock by a life-saving crew, he died on the way to the emergency hospital.

**Carpenter Slays Politician.**

CENTER (Colo.) Oct. 13.—In a quarrel over a livery bill of $4000, W. W. McCoy, proprietor of a livery stable and Republican candidate for assessor, was shot and killed by Percy Talbott of Denver, a carpenter. Talbott fired six shots, five of which took effect. The sixth shot struck a horse. Talbott was arrested and rushed to the Jail at Saguache.

UNGRATIFIED.

# ASHES OF DEAD AWAIT CLAIM.

## DUST OF NOTED SCIENTIST LIES AT OHIO RAILWAY STATION.

**Cremation Residue of the Late William Bean, Who Died at Los Angeles, Has Shipping Valuation of Five Dollars—Was Sent to Relative for Burial in Home Town.**

[BY DIRECT WIRE TO THE TIMES.]

LEBANON (Ohio) Oct. 13.—[Exclusive Dispatch.] A small, ordinary looking package that attracted no attention when it was thrown off at the C. L. and N. train at the Union Station, contains all that is mortal of William Bean, the eminent scientist, formerly of Lebanon, who died in Los Angeles. It was Mr. Bean's last wish to be cremated and his ashes buried in his home town. The residue has been shipped in accordance with his wishes but as yet no one has called to claim it. The package weighs eight pounds and arrived with all charges, $1.70, paid. The shipper's valuation is in bold characters on the package. It reads: "Value $5."

The consignee, Benjamin Mull, a farmer, has been notified by the express agent but sent no word concerning the ashes. He is a relative of the dead scientist.

There is nothing on the package to indicate the contents.

Lebanon citizens are much interested as to what its final disposition will be.

## CHINESE CLASH WITH JAPS.

**Mikado's Subjects Are Jailed and Celestial Officers Interfere in Manchurian City.**

[ASSOCIATED PRESS DAY REPORT.]

VICTORIA (B. C.) Oct. 13.—News of trouble between Japanese and Chinese in Manchuria was brought by the steamer Awa Maru today. Following the issuance of orders recently by the Viceroy of Manchuria that all foreigners must reside only in the open cities, thirteen Japanese living in Hailung-chen were thrown into prison by the local magistrate for refusing to obey the orders. A strong protest has been made by the Japanese consul-general at Mukden. At Chang Chun, another dispute took place as a result of the stoppage of Col. Morita's carriage by Chinese police who inquired if the carriage had been registered. The Japanese colonel, who was in uniform, tried to force the driver to go on, but the Chinese interefered, and took the Colonel and the carriage to the police station. Col. Morita addressed telegrams to Tokio saying that the behavior of Chinese officials in Manchuria towards Japanese was becoming intolerable.

## URGE GUARANTEE COMMISSION.

**American Bankers Advise Formation of Body to Validate Cotton Bills of Lading.**

[ASSOCIATED PRESS NIGHT REPORT.]

NEW YORK, Oct. 13.—A move toward the settlement of the differences now existing between European and American bankers over the cotton bills of lading was taken at a conference here today when American bankers, aided by American interests and cotton carriers, recommended the formation of a guaranty commission to validate cotton bills at the cost of six to seven cents a bale.

No action to organize the proposed guaranty company has yet been taken and it is considered likely that opposition will be manifested on the part of the American cotton exporters.

The plan as suggested is recognized as a decided concession by the European bankers who have been represented at recent conferences with New York bankers by Sir Edward H. Holden, Chairman of the London City and Midland Bank.

## JAP WEDS WHITE GIRL.

**Idaho Official Finds No Law to Prevent Match and Portland Business Man Loses Daughter.**

[BY DIRECT WIRE TO THE TIMES.]

BOISE (Idaho) Oct. 13.—[Exclusive Dispatch.] Because the laws of Idaho do not prohibit a white woman and a Japanese to marry, Bano Sumie, was granted a license by the County Clerk in this county last night to wed Miss Belle Hamilton, an American girl, whose father, George Hamilton, is said to be a business man of Portland.

The license was not secured without difficulty. The clerk declined to issue it when the couple called, on the ground that Sumie was a Japanese. He consulted County Attorney McCarthy, and it then developed that such a union is not prohibited under the statutes. The license was granted forthwith and a few hours later the marriage of the couple was solemnized before Justice W. C. Bowes.

## LINER HELD; CHOLERA FEARED.

BALTIMORE (Md.) Oct. 13.—The North German Lloyd steamer Brestau, which arrived yesterday from Bremerhaven with 1100 passengers aboard, is held at Quarantine pending the result of an investigation by the health authorities of the cases of three steerage passengers who were ill in the course of the voyage. Thus far cultures taken from the ship have failed to indicate the presence of cholera.

OTHER SIDE.

# WAGES CAUSE OF INCREASE.

## LEGISLATION ALSO MAKES FOR ADDITIONAL INCOME.

## TWO RAILROAD PRESIDENTS BEFORE COMMERCE BOARD.

## ARGUE FOR ADVANCE AND GIVE IMPORTANT REASONS.

[ASSOCIATED PRESS NIGHT REPORT.]

WASHINGTON, Oct. 13.—Two presidents of great American railroad systems today testified before the Interstate Commerce Commission concerning the proposed advance in freight rates in eastern trunk line territory.

The witnesses were president W. C. Brown, and president Daniel L. Willard, of the Baltimore and Ohio Railroad and of the New York Central lines. Both argued for the advance.

Marked similarity characterized the statements of the two presidents. Neither placed the responsibility for the proposed increase in rates wholly upon recent advances in wages, although both asserted that the wage increase had been an important factor.

President Brown declared that improvement of railroads properties so as to furnish adequate transportation facilities could be accomplished only through an increase of the freight income.

SAYS INCREASE IS IMPERATIVE.

Mr. Willard said he could see no way for the Baltimore and Ohio to furnish prompt, adequate service without an increase in freight rates. "Our expenses have been increased during the last five years by legislation," he said. "The act regulating the hours of labor and the employers' liability act, to both of which I am opposed, have added to the cost of operating railroads.

"I do not think the present rates are high enough and I would not think so even though there had been no recent increase in wages."

Mr. Willard expressed the opinion that the stockholders of the Baltimore and Ohio were entitled to receive not less than 6 per cent. dividends. He suggested that the financial credit, not only of the Baltimore and Ohio Company but of other lines, practically was in the hands of the Interstate Commerce Commission.

FAIR ADJUSTMENT.

"What would be better," suggested Louis D. Brandeis of the shippers' counsel, "than a ruling of this commission that would insure the security holders of the Baltimore and Ohio a 6 per cent. return?"

"Of course," responded Mr. Willard, "no action of this commission in any sense could be regarded as a lien on the railroad property. It would not be possible for the commission to guarantee anything. I do believe, however, that if the freight rates were adjusted fairly and with a reasonable degree of permanency, the credit of the railroads would be supported."

Mr. Brandeis then introduced a series of questions concerning the nature of economies practiced by the Baltimore and Ohio. Interrupting him, Commissioner Prouty inquired of Mr. Brandeis: "Do you maintain that before the commission should allow any increase of rates for the railroads, it should request them to show that their business is so efficiently managed as to warrant this action?"

"I think," responded Mr. Brandeis, "the commission should find that it would be a most serious injury to the country to establish the principle that if, according to present conditions, the railroads need more money, they should raise rates instead of considering whether they could not make more money under the present rates with greater economy."

BIG WAGE INCREASE.

President Brown of the New York Central said the increase of wages on that system amounted to $7,831,000 a year, with an additional $175,000 a year to take effect January 1.

"A considerable part of the capital for the improvements now in progress," said Mr. Brown, "was secured before recent increase in wages rendered the situation so acute. But with respect to the capital remaining to be secured for these improvements, I can confidently say that the ability of the railroads to obtain it depends upon the ability of the companies to secure increases in revenue through increased freight rates commensurates with the recent increases in expenses.

"I cannot better illustrate the situation than by reference to the recent attempts of the Michigan Central Railroad to market in this country and in Europe an issue of $17,500,000 of its four per cent. debentures.

BIENVENU.

# BID A WELCOME TO NEW HEAD.

## BIG RECEPTION TO Y.W.C.A. PRESIDENT.

**Returned Globe-Trotter Made Guest of Honor at Elaborate Function Given by Organization of Which She is Chief Executive. Pretty Decorations.**

Brilliantly lighted without and within, the big Y.W.C.A. building bade defiance to the inclement weather last night and threw wide its hospitable doors to do honor to the newly-elected president of the organization, Mrs. D. K. Edwards.

Partly in token of welcome to their new but ever-popular head, who, in company with Mr. Edwards, has just returned from a tour around the world, and partly to properly commemorate the fact of her election to that responsible post, practically the entire Y.W.C.A. joined forces to tender her a reception that numbers among the most brilliant affairs in the history of the organization. Between four and five hundred guests and members crowded the generous building almost to the doors.

Though nearly every room was turned over to the big and jolly company, the reception proper was held in the social rooms on the seventh floor. These, through the efforts of the committee on decorations, were transformed into veritable bowers of semi-tropical verdure. The lights, mellowed by ground glass globes, peeped out through great festoons of hanging ferns and clusters of pampas grass and palm leaves. Everywhere the official yellow and white of the Y.W.C.A. was skillfully worked into the color scheme with the aid of huge bouquets of yellow chrysanthemums and Shasta daisies. Over the doorways leading to the improvised refreshment rooms and the brilliantly lighted open court hung clusters of corsopsis and the tables themselves were decorated with a profusion of tiger lilies.

There was no speaking nor any attempt whatever at any sort of formality. It was just a social good time, of the sort for which the functions of the Y.W.C.A. enjoy a deserved reputation. Every one made it a point to seek out the guest of honor and make her enthusiastically welcome, not only as the traveler returned, but as well as their new president.

Mrs. Edwards has been long an active worker in Y.W.C.A. affairs, being for many years chairman of the Social Committee of the local organization, president of the Ayuda Club and of other subsidiary bodies. Though she was unaware of her election to the presidency, which occurred during her absence on an eight-months' tour of the world, she made good use of her time in the interests of the association, visiting practically every branch of the organization in the great metropolitan centers which were included in her itinerary. She returns with a generous fund of new ideas and a large experience in the association world-work which will prove invaluable to the local branch under her leadership.

The Reception Committee of last night's function included Mrs. Frank A. Dewey, president emeritus; Mrs. W. J. Hole, Mrs. Giles Kellogg, Mrs. E. J. Marshall, Mrs. W. J. Chichester, Mrs. E. R. Smith, Mrs. Gail B. Johnson, Mrs. Kate S. Vosburg, Miss Grace Barnes, Dr. Rose T. Bullard, Mrs. S. D. Burks, Mrs. O. J. Dalton, Mrs. Leonard Merrill, Mrs. H. W. Mills, Mrs. T. P. Miller, Mrs. L. A. Ross, Mrs. G. H. Wadleigh and Mrs. Robert Waichorn.

An informal programme of musical numbers was rendered by Misses Grace Deering, Ruth Grant, Gladys Grant and Beryl Bryson, Mrs. Sidney T. Earley and Messrs. Earley, Frank Johnson and Walter Casey.

CONVENTION ECHOES.

**Local Assembly of Brotherhood of St. Andrew Hears Delegates Who Were at Convention.**

Reports of delegates to the national convention at Nashville, Tenn., and to the International Pacific Coast conferences of the Brotherhood of St. Andrew were presented at a banquet held last evening by the local assembly of the order, which local assembly represents all the chapters in the various Episcopal churches in Southern California. Nearly 100 members were present at the function, which was at the Y.M.C.A.

R. M. Lindsay, president of the assembly, introduced W. T. Hadley, who told about the International Pacific Coast Conference at Portland. Kenneth Smith threw some interesting sidelights on the same gathering. S. B. Robinson related some of the interesting things about the late national convention.

E. H. Emett, religious director of the Y.M.C.A., spoke briefly. The meeting was closed with a benediction by Rev. Charles T. Murphy.

FRANK G. CARPENTER'S letter in The Times Magazine the coming Sunday will tell of wonderful discoveries recently made in the Holy Land.


**Ends Kidney or Bladder Misery**

KIDNEYS ACT FINE AND BACKACHE SIMPLY VANISHES.

A few doses of Pape's Diuretic will Clean and regulate your Kidneys Curing Bladder and Urinary trouble. No reader of the Times who suspects the slightest Kidney disorder should hesitate to take this effective treatment for a few days.

If your kidneys are disordered or you suffer from backache or bladder misery a few doses of Pape's Diuretic now will effect a cure.

Put an end to kidney trouble while it is only trouble—before it developes into Dropsy, Diabetes, Gravel or Bright's Disease.

The moment you suspect any kidney, bladder or urinary disorder, or feel a dull, constant Backache or the urine is thick, cloudy, offensive or full of sediment, irregular of passage or attended by a scalding sensation, begin taking Pape's Diuretic as directed with the knowledge that there is no other medicine, at any price, made anywhere else in the world, which is so harmless or will effect so thorough and prompt a cure.

Pape's Diuretic acts directly upon the kidneys, bladder and urinary system; cleans heals and regulates these organs, ducts and glands and completes the cure within a few days.

Pains in the back, sides or loins, rheumatic twinges, Prostatic trouble, debilitating headache, nervousness, dizziness, weakness, bilious stomach, sleeplessness, inflamed or puffy eyelids; worn out feeling and any other symptoms cause by clogged, inactive kidneys promptly vanish. Frequent painful and uncontrollable urination due to weak or irritable bladder is overcome.

Your physician, pharmacist, banker or any mercantile agency will vouch for the responsibility of Pape, Thompson & Pape of Cincinnati, who prepare Pape's Diuretic—50 cent treatment—sold by every druggist in the world.

Elation Happiness and Society

Trade Mark Registered

are to be found at the

**Pig and Whistle**

and you will also get what you may desire in the way of Chocolates and Candies, that are becoming famous all over the U. S.

"The Taste you Never Forget"

Los Angeles San Francisco

**$300 Down and $25 Per Month Buys 5 Acres Planted Orange Grove.**

Terms as easy as for unimproved lands, including interest, care of trees and taxes. Splendid, sturdy young trees, Navels or Valencias. Investigate.

Also unimproved citrus lands. Both in the heart of the orange section. Frostless, no scale. Abundant pure mountain water.

Property west and north of Rialto. Producing groves on all sides. Prices, call or write. FONTANA DEVELOPMENT COMPANY, 514 Wilcox Bldg., Corner 2nd and Spring Sts. A-7927.

**Four-in-Hands At 10c**

Some open end styles; some reversible. An assortment of patterns. Marked 15c; Friday 10c.

ARTHUR LETTS Broadway Department Store

HOME 10571. BDWY. 4944

BROADWAY COR. 4TH. LOS ANGELES.

**Men's Shirts At 29c**

Made of good, sturdy muslin; double stitched; light and dark colors; all sizes. Friday 29c.

# BARGAIN FRIDAY NO. 562.

**Women's 35c Corset Covers**

You couldn't expect better quality than our regular 35c lines, and yet you may choose from these corset covers Friday at 25c. Excellently made, deep yokes, trimmed with lace beading and several rows of ribbon. No telephone, mail or C. O. D. orders. No exchanges. No goods sent on approval. No goods laid away for future delivery. Choice ..... 25c

**Women's $1.50 Muslin Skirts**

Here's what the Undermuslin Department has to say about "the lowest prices of the week." Fine muslin skirts, made with deep dounces and under ruffs, trimmed with embroidery and cluster of tucks. We've always sold them at $1.50. Regular prices are $1.75 values for Friday. Choice ..... 95c

**$1.00 Cotton Blankets 58x76—78c Per Pair**

We don't need to prompt you that you need such blankets as these—not that you will buy them with this special Friday offer. The chilly nights necessitate an ample supply of good, warm bedding. The Bedding Department has made ample plans for this season, and Friday extra features are offered. These white cotton blankets are full 58x76 inches. Friday buy them at, pair 78c.

**Other Items From the Bedding Section**

$2.50 Silkoline Comforts, each ..... $1.95
75c Damaged Cotton Blankets, pair ..... 55c
$2.95 Wool Filled Plaid Blankets, pair .... $2.25
39c White Crib Blankets, Friday, pair .. 29c

**$21.50 Axminster Rugs, each $16.75**

The importance of this item could easily cover two or three times the space and yet fail to do such good news that this unique announcement should bring great response. Axminster Rugs for $16.75, when they are regularly featured by the Broadway at $21.50, is an offer which experienced housewives are not going to overlook.

Full tuft size—excellent designs. Friday at a price that will startle you ..... $16.75

Third Floor.

**Drapery Section**

Only three items in this list, but, my! such items.

8½c 39-in. Burlap, yard ..... 5c
8c 48-inch ExtensionRods, each .. 5c
30c 48-inch Oriental Tapestry .. 29c

**Drapery Scrim 12 1-2c**

Fancy 36-inch scrim for side drapes. An excellent grade of merchandise. Anticipate all the possible needs Friday at yard 12½c.

**Sample End Curtain Fabrics 15c**

Suitable for sash curtains or various fancy work pieces. You'll find Brussels, Pointe de Calais and Swiss points; 35c, 50c and 75c values, Friday, each 15c.

**Fine $2.00 and $2.50 Eight Button Glace Kid Gloves, $1.00**

Half-price and less on a lot of 8-button kid gloves, in sizes 5 1-2, 5 3-4 and 6. If we can fit you this is undoubtedly one of the most extraordinary offers in weeks. Some of fine French kid; others of lambskin. All in a broken line of colors—blacks, red, navy, green, pearl, gray, mode and brown. If you've an eye to economy you'll not overlook this lot at, pair $1.00.

**Odd Silk and Lisle Gloves Priced Friday at 25c.**

Whether marked 39c, 50c, 75c or $1.00 you'll find that whatever you choose will be a most unusual value at 25c. The silk gloves are double tipped. Plenty of blacks and a few colors. Also 75c and $1.00 lisle gloves in black only.

**Features In Drugs**

25c CAKE CASTLE SOAP 2c—This is the genuine imported Castile soap, made from pure olive oil; regular 25c cake. 6c HOT WATER BOTTLE 35c—Made of good grade white rubber, fully guaranteed. 10c FARAGON HAIR BRUSH 5c—The famous rubber cushion brush. 25c TOOTH BRUSH 10c—Good bristles; many styles from which to choose, some with open backs. Each 10c. 10c MERMAID TOOTH POWDER 5c.

**Notions Under Value**

BUTTONS 1c CARD—4 to 24 on card. Marked 1c to 10c card. Seconds. PEARL BUTTONS 1c DOZ. Seconds, sizes 14 to 24. CORSET LACES 6c Pair—Black, 4 to 6 yards long; 15c to 25c values. WEBBING AND BINDING 2c Yd.—Friendship, 2c and 3c grades. HOSE SUPPORTERS 5c Pair—Elastic, covered with satin ribbon. HAIR NETS 2 FOR 5c—Real hair, in medium, light brown, blonde and black. Regularly 5c.

**Grand Prix Brussels 1910 Paris 1900**

**The seal of approval**

The Grand Prix

was awarded by the Brussels International Exposition to the

**Smith Premier Typewriter**

over all competitors

The Smith Premier Typewriter Company, Inc., Syracuse, N.Y.

Branches Everywhere

**Do Vegetarians Prefer Grass Widows?**

They may or they may not, but one thing is sure, everyone prefers our Wines because they are best and comply with all the requirements of the State and Federal Pure Food Laws.

WEEK END SPECIALS

50c Sonoma Claret, extra fine; gal. 40c
75c Angelica and Muscatel deliciously sweet ..... 60c
$1.00 Sherry, Extra Dry, a great appetizer ..... 75c
$1.50 Rare Old Port, invigorating and strengthening ..... $1.00
$3.00 Grape Brandy; fine for puddings and sauces ..... $2.50

GRUMBACH WINE CO.

949 Central Ave.

—Phones, Main 2295—Home F 3268—

3-day Drink Habit

Legal Guarantee With Cure

**NEAL INSTITUTE**

No Hypodermics. Harmless

945 So. Olive St.

Phones A4072 Bdwy 4602

**Parmelee-Dohrmann Co.**

Los Angeles' Largest China Store

438-444 South Broadway

Ivers & Pond, Pease

**PIANOS**

Holmes Music Co.

422 S. Broadway

Lowest Drug Prices in Los Angeles

BOSWELL & NOYES

3rd and Broadway

**Go to Morro**

Today for DIAMONDS

Open Saturday evenings

Morro Jeweler and Silversmith 400 Broadway, Cor. 4th

# Live Doings in the Field of Sports: Full Reports of Games.

GOOSE EGGS.

## NO RUNS FOR TAIL-ENDERS.

**RALEIGH HAS NO TROUBLE IN BLANKING THEM.**

**CARLISLE PLEASES FANS WITH FINE RUNNING CATCH.**

**PUNK BUNGLES MAR VERY FAST AND SNAPPY GAME.**

Vernon, 6; Sacramento, 0.

With the Seals painfully floundering around in third place the Vernons made a long reach for them yesterday by trimming the Senators again and if Hap Hogan had many more weeks to play like this one he might win the pennant, for it seems that nothing can stop him.

The Senators put in one of their best heavers yesterday in Pape, but he never even scared Raleigh. He had pretty near everything strung along on his arm, including doubles and triples, and the Vernons picked out enough of these to win easily. They did not slam Pape with any great amount of abandon, but what they did do was in bunches of two and three and all kinds of runs tallied in when they landed on the ball.

None of the hits broke any records, but some of the fielding was of the bang-up kind and worth traveling blocks to see, while other parts of it would look awful on the worst days in the Old Ladies' League. Some of the attempts were jokes that even an editor of an almanac would not stand for and many of these are included in the eight bungles made by the two teams.

Carlisle was the big star of the day in his wonderful running catch of La Longe's fly to left field in the second inning. The fly was a strong one, high over the shortstop's head and curved toward left field and after a sprint of half a block Carlisle grabbed the ball while running at top speed. Every fan in the grounds had counted it a safe hit, but Carlisle upset these calculations.

SUPERB FIELDING.

In the fourth inning Roy Brashear made them sit up and notice with his superb fielding of Danzig's grass cutter past first base. Roy scooping the ball with his left hand on the run and throwing Dan out at first. It was a very classy proposition and was loudly applauded. Perry also got the glad hand for a left-handed back-up catch of Roy Brashear's fly gainst the left field fence in the eighth inning. It is best not to mention the bungles for it is distasteful to talk of scars and wounds.

Ross hit a big sign with a two-bagger in the first inning and thus earns himself a nice present of money that will very tastefully decorate the hall of the season. Carlisle and Burrell were easy infield outs and then Ross slapped the fence with a double and reached third when Danzig muffed Burns' slow throw to first of Roy Brashear's grounder. Hosp hit to center, scoring Ross and Brashear, and on the throw-in of the ball got back to first when Burns hit him in the back with the ball. He reached second when Burns booted Fisher's grounder and was out stealing third. The third run was due to a single, a fielder's choice, a sacrifice and Carlisle's triple over third base.

Any one of these runs would have won the game for only one of the Senators saw third base, but in the sixth the Vernons took another fall out of Pape for good measure.

Ross was an easy out but Roy Brashear was walked and Hosp singled. Fisher fanned. Lindsay hit to left and Roy Brashear would have been caught at the plate on Perry's throw-in had not La Longe dropped the ball. Brown clinched the game with a double to left, scoring Hosp and Lindsay.

The score:

VERNON.

| | A.B. | R. | B.H. | S.B. | P.O. | A. | E. |
|---|---|---|---|---|---|---|---|
| Carlisle, cf | 4 | 0 | 1 | 0 | 5 | 0 | 0 |
| Burrell, 3b | 4 | 0 | 0 | 0 | 2 | 4 | 1 |
| Ross, lf | 4 | 1 | 1 | 0 | 2 | 0 | 0 |
| R. Brashear, 2b | 3 | 2 | 0 | 0 | 0 | 5 | 0 |
| Hosp, rf | 5 | 1 | 2 | 0 | 1 | 0 | 0 |
| Fisher, 1b | 4 | 0 | 0 | 0 | 15 | 0 | 0 |
| Lindsay, ss | 3 | 1 | 2 | 0 | 1 | 2 | 2 |
| Brown, c | 3 | 1 | 1 | 0 | 1 | 2 | 0 |
| Raleigh, p | 3 | 0 | 0 | 0 | 0 | 2 | 0 |
| Totals | 33 | 6 | 7 | 0 | 27 | 15 | 3 |

SACRAMENTO.

| | A.B. | R. | B.H. | S.B. | P.O. | A. | E. |
|---|---|---|---|---|---|---|---|
| Shinn, 2b | 4 | 0 | 0 | 0 | 2 | 4 | 1 |
| Van Buren, cf | 4 | 0 | 0 | 0 | 2 | 1 | 0 |
| Perry, lf | 4 | 0 | 3 | 0 | 2 | 1 | 0 |
| Boardman, 3b | 3 | 0 | 0 | 0 | 2 | 1 | 0 |
| Danzig, 1b | 4 | 0 | 1 | 0 | 9 | 0 | 1 |
| Heister, rf | 4 | 0 | 0 | 0 | 1 | 0 | 0 |
| Burns, ss | 4 | 0 | 2 | 0 | 1 | 3 | 2 |
| La Longe, c | 3 | 0 | 0 | 0 | 4 | 2 | 1 |
| Pape, p | 4 | 0 | 0 | 0 | 0 | 4 | 0 |
| Totals | 33 | 0 | 6 | 0 | 24 | 16 | 5 |

SCORE BY INNINGS.

| | 1 | 2 | 3 | 4 | 5 | 6 | 7 | 8 | 9 | |
|---|---|---|---|---|---|---|---|---|---|---|
| Vernon | 3 | 0 | 0 | 0 | 1 | 2 | 0 | 0 | x | —6 |
| Base hits | 3 | 0 | 0 | 0 | 2 | 2 | 0 | 0 | x | —7 |
| Sacramento | 0 | 0 | 0 | 0 | 0 | 0 | 0 | 0 | 0 | —0 |
| Base hits | 1 | 0 | 0 | 1 | 0 | 0 | 1 | 1 | 2 | —6 |

SUMMARY.

Three-base hit—Carlisle.
Two-base hits—Ross, Brown.
Sacrifice hits—Raleigh, Boardman, La Longe.
Bases on balls—Off Raleigh, 1; off Pape, 1.
Struck out—By Raleigh, 1; by Pape, 2.
Passed balls—La Longe.
Umpires—McGreevy and Irwin.
Time of game—1h. 17m.

TIGHTNESS.

## WORLD RECORD FOR BEAVERS.

**LOS ANGELES AGAIN DEFEATED BY SHUT-OUT SCORE.**

**Delhi and Gregg Each Pitch Two-Hit Game, and Latter Flinger Strikes Out Eleven Men—Errors by Delmas and Catcher Smith Lose for the Angels.**

[BY DIRECT WIRE TO THE TIMES.]

PORTLAND, Oct. 13.—[Exclusive Dispatch.] With a 1 to 0 victory over Los Angeles today, Portland cut a notch in the baseball records with a total of sixty-seven consecutive innings without having a run scored against its team. While this record is not official it is said by baseball authorities here that the Pittsburgh National League team formerly held the record with sixty-two innings.

The game was one of the prettiest pitchers' battles ever seen here. Both of the big twirlers, Delhi for Los Angeles, and Gregg for Portland, pitched almost invincible ball and either deserved victory.

Delhi really should have had a no-hit game credited to him because the two hits registered by Portland were of the scratchiest variety, both of them going too hot for fielders to handle. Gregg struck out eleven men. Delhi struck out seven of the Portland hitters. Los Angeles assembled two hits off Gregg's delivery, but both of these were clean bingles, one a two-bagger by Howard.

Except for the first inning, Delhi made the Portland batters look decidedly foolish by feeding them a tantalizing slow outcurve which they could not touch. So well in hand did he have the Beavers that only one ball was hit out of the infield on the fly. This was Sheehan's terrific drive to right field which Bernard caught with one hand while under full headway.

Portland scored its run in the first. Speas, first up, playing center field in the place of Ryan, who was temporarily incapacitated with a sore chest, beat out a hit to Delmas, who, in his anxiety to catch the fleet-footed fielder heaved the ball to the netting. Speas passed second safely and tried for third, but Wheeler threw to Hallinan and Speas was caught sliding.

Olson was hit by a pitched ball, and when Krueger hit through second base Olson went to third, coming home from there when Smith threw the ball into centerfield in an endeavor to catch Krueger stealing second. Krueger made third, but was out trying to steal home.

A base on balls, a wild pitch and Speas's error placed two men on the bases for Los Angeles in the second inning with none out. Gregg proved equal to the emergency and fanned two of the remaining players, while another popped an easy foul to Rapps, and the danger was over. The score:

| | | | | | | | | | | |
|---|---|---|---|---|---|---|---|---|---|---|
| Los Angeles | 0 | 0 | 0 | 0 | 0 | 0 | 0 | 0 | 0 | —0 |
| Base hits | 1 | 0 | 1 | 0 | 0 | 0 | 0 | 0 | 0 | —2 |
| Portland | 1 | 0 | 0 | 0 | 0 | 0 | 0 | 0 | x | —1 |
| Base hits | 2 | 0 | 0 | 0 | 0 | 0 | 0 | 0 | x | —2 |

SEALS COME BACK.

HENLEY IS THE STAR.

[ASSOCIATED PRESS NIGHT REPORT.]

OAKLAND (Cal.) Oct. 13.—San Francisco, recovering from the defeats of the last three weeks, came back today and defeated Oakland on the latter's home lot by a score of 6 to 0.

It was a pitchers' battle and Henley had all the better of it. The Mohler aggregation went after Harkins from the start, getting three hits and three runs in the first inning. They scored two more in the sixth and another in the eighth. Costly errors by Swander, Harkins and Pierce aided the San Franciscans. Score:

San Francisco, 6; hits, 10; errors, 5.
Oakland, 0; hits, 5; errors 5.

NATIONAL LEAGUE.

CUBS ALSO WIN GAME.

[ASSOCIATED PRESS NIGHT REPORT.]

CHICAGO, Oct. 13.—In a hard-hitting but listless game, today, St. Louis defeated Chicago, 11 to 8, getting 14 hits off McIntyre and Pfeffer to 16 for the champions off Lush. Score:

St. Louis, 11; hits, 14; errors, 1.
Chicago, 8; hits, 16; errors, 1.
Batteries—Lush and Bliss; McIntyre, Pfeffer and Needham.

STANDING OF THE CLUBS.

NATIONAL LEAGUE.

| | Played. | Won. | Lost. | P.c. |
|---|---|---|---|---|
| Chicago | 153 | 105 | 48 | .686 |
| New York | 154 | 91 | 63 | .591 |
| Pittsburgh | 153 | 86 | 67 | .562 |
| Philadelphia | 153 | 78 | 67 | .510 |
| Cincinnati | 154 | 75 | 79 | .487 |
| Brooklyn | 154 | 64 | 90 | .416 |
| St. Louis | 152 | 61 | 91 | .401 |
| Boston | 153 | 53 | 100 | .346 |

PACIFIC COAST LEAGUE.

| | Played. | Won. | Lost. | P.c. |
|---|---|---|---|---|
| Portland | 193 | 110 | 83 | .570 |
| Oakland | 193 | 109 | 84 | .564 |
| San Francisco | 193 | 100 | 93 | .518 |
| Vernon | 193 | 97 | 96 | .503 |
| Los Angeles | 198 | 94 | 104 | .484 |
| Sacramento | 187 | 70 | 117 | .374 |

SCORER'S EXCUSE.

SAYS HE IS LEGITIMATE.

[ASSOCIATED PRESS NIGHT REPORT.]

St. Louis, Oct. 13.—E. V. Parrish, who officially scored Sunday's double header between the St. Louis and Cleveland American League teams, last night made the following statement of the Lajoie case:

"The first game, in which I gave Lajoie four hits for as many attempts, was without incident save that there was a continual procession to the press box for information regarding the scoring, which was given. Some times the scoring pleased the fans, at other times it didn't. The game was scored as I saw it, an had I scored it again, I would credit Lajoie with four hits for his efforts.

"In the second game, Lajoie bunted his first time up. It was a clean hit. His second time up, which was in third inning, he bunted again. Corridon, baseman for the St. Louis team, fumbled the ball and Lajoie was safe at first. A runner on first with none out. He advanced to second. In my opinion, Corridon could have gotten Lajoie at first easily by clean handling of the ball. There was but one way to score the play, a sacrifice hit, and an error for Corridon.

"As to the scoring of the hits, I have to say: "That in my opinion there is no question as to their legitimacy. They were clean scoring hits and had they been scored otherwise it would have been an injustice to Lajoie."

Parrish claims that during the second game Sunday a messenger boy handed him the following unsigned note:

"Mr. Parrish: If you can see where Lajoie gets a base hit instead of a sacrifice I will give you an order for a $40 suit of clothes—sure. Answer by boy. In behalf of—I ask it of you."

Parrish said that Harry Howell, scout for the local team, came to him and asked him how the play, which was a sacrifice hit, was scored.

"I told Howell," said Parrish, "that I gave Lajoie a sacrifice hit and Corridon an error. He asked me if I could not stretch it a point and make it a hit. I told him I could but I wouldn't."

Howell remained around the press box for some time attempting to argue the correctness of the scoring. A few minutes later a local bat boy brought me the unsigned note promising a suit of clothes if I would change my scoring."

Howell, when asked about his visit to the press box, stated his connection with the matter was purely the getting of information for a Cleveland player. He was in citizen's clothes and not on the bench.

ON ANXIOUS SEAT.

TALKS TO THE SCORER.

[ASSOCIATED PRESS NIGHT REPORT.]

ST. LOUIS, Oct. 13.—In a telegram to a local paper Lajoie admits he telephoned to the home of Official Scorer Parrish to see if he had received credit for nine hits. Lajoie's message said Umpire Evans and all the Cleveland players thought that he ought to have been credited with nine instead of eight hits.

According to Parrish, after the man at the other end of the telephone had said it was Lajoie and had found out that he had been credited with eight hits, the man asked if there was any chance for Parrish to see nine hits. The answer was "no."

After Parrish refused an invitation to go to a hotel the conversation was cut off.

BETTING POINTS.

WORLD'S SERIES GAMES.

[ASSOCIATED PRESS DAY REPORT.]

PHILADELPHIA, Oct. 13.—The American League champions will not start the series a favorite with those who wager with their heads, and not with their hearts.

Up to the time of injury to Johnny Evers, of the Cubs, what betting had been done was at odds of 5 to 3 on Chicago, with little Philadelphia money in sight, but following Evers' disability the odds jumped to an even money proposition, falling back to the old odds after Philadelphia's poor showing in the last few games.

If Oldring is unable to take part in the series the odds will be even greater, it is said.

SACRIFICE PAYS.

OLDRING OUT OF IT.

[ASSOCIATED PRESS NIGHT REPORT.]

PHILADELPHIA, Oct. 13.—Manager Connie Mack of the Philadelphia Americans, said today that he did not think there was a possible chance for Centerfielder Oldring, who was injured in last Tuesday's game with the All Stars, to play in the world's series. Oldring twisted the ligaments in his knee.

"Some say that we should not have risked the players by playing these games with the All Stars this week," said Mack, "but the games were absolutely necessary if we had to pay the penalty in the cost of a star player.

"My men were getting rusty and a few days more of idleness would have seriously injured our chances next week. As it is, the series this week is putting the team in grand shape."

Mack would not tell his outfield plans, but said that there was a chance that McInnis will take Oldring's place. He played center today and handled himself well.

M'CREDIE'S OPINION.

ROASTS PRESIDENT GRAHAM.

[ASSOCIATED PRESS NIGHT REPORT.]

PORTLAN, Oct. 13.—Judge W. W. McCredie late today made public a statement commenting on the decision of President Graham of the Pacific Coast League forfeiting the games between Portland and Oakland played September 27, 29 and 30 to Oakland.

McCredie makes the assertion that President Graham does not decide that player Hetling belongs to Spokane, nor does he decide that Hetling is a contract jumper. McCredie says that Graham is merely a drag net "trying to catch enough to justify his decision."

McCredie declares that although Judge Graham says that he does not care who wins the pennant, he penalized Portland on the sole ground that it is difficult for him to believe that Hetling was played with Spokane without being released. "Think," McCredie continues, "of a Superior Judge finding that we transferred Hetling upon the slender thread that it was difficult to believe we did not."

McCredne asserts also that the burden of proof as to Hetling's ownership is on Oakland, and that Judge Graham has not a particle of evidence before him to establish the transfer, which in fact never existed.

DOLLY GRAY RETURNS.

WILL PLAY WINTER BALL.

Dolly Gray, the Washington pitcher and formerly on the Los Angeles team, was out at the Chutes ball grounds yesterday looking the players over and renewing old acquaintances. Dolly looks to be in the pink of condition and said he had a good year and it would have been a better one if he hand had a little luck and if the team behind him had been a little better.

Dolly comes west at this time to be married and the girl of his choice is Miss Eleanor Durfee, whom Hap Hogan says is a sister of Billy Durfee, the well known horseman of this city. The wedding is to take place next Wednesday.

In all probability the crack southpaw will be in the thick of baseball this winter for Manager McAleer of the Washington team has strongly advised him to play winter ball as Dolly requires so much time to get into condition. If he does not ply in Southern California he will go to Cuba with a barnstorming team.

EACH WIN ONE.

GASPER KNOCKED OUT

[ASSOCIATED PRESS NIGHT REPORT.]

CLEVELAND, Oct. 13.—The second game of the series for the championship of Ohio between the Cleveland Americans and Cincinnati Nationals was won by the former today 5 to 3.

Joss, who pitched his first game since July 25, was invincible until the sixth when his arm grew weak and Cincinnati batted in two runs. He then retired in favor of Kaler, who was effective.

Cleveland knocked Gaspar out of the box in the third inning. Fromme was also hit hard mut Burns' who finished, was effective though wild. Score:

Cleveland, 5; hits, 11; errors, 3.
Cincinnati, 3; hits, 7; errors, 2.
Batteries—Joss, Kaler and Adams; Gaspar, Fromme, Burns and McLean.

GRAHAM AMUSED.

JUMPS ON M'CREDIE.

[ASSOCIATED PRESS DAY REPORT.]

Charley Graham of the Sacramento ball club was inclined to be amused yesterday when told of the hot language Walter McCredie had used in referring to Judge Graham's ruling in the Hetling case.

"McCredie is always yelling about something," declared Graham, "and is probably trying to work the Portland fans know. He knew very well he had no right to use Hetling and yet he played him. Why, when I was up there he said the case was only a technical one and should not be considered.

PRETTY HITTING.

ALL-STARS AGAIN WIN.

[ASSOCIATED PRESS NIGHT REPORT.]

PHILADELPHIA, Oct. 13.—The American League All-Stars won their third game from the Philadelphia American League team today, 6 to 2.

The new champions hit the ball hard, but fast fielding by the stars kept the score down. Milan and Speaker of the All-stars and Hartsel and Collins did fine work with the bat. The teams will play at Washington tomorrow. Score:

All-Stars, runs, 6; hits, 11; errors, 0.
Philadelphia, runs, 2; hits, 11; errors, 3.
Batteries—White and Street; Bender, Coombs, Crane and Thomas, Lapp.

IN The Times Magazine the coming Sunday IRVIN S. COBB will relate the results of his interview with the late Mother Hubbard. It is full of good hits.

NEW AND NOVEL.

## SNAPPY CAR PULLS LOCO.

**STOCK E. M. F. AUTO PERFORMS NEW TRICK ON RAILROAD.**

**HEAVYWEIGHTS ARE LOADED INTO TONNEAU OF CAR.**

**ENGINEER LOVE CHEERS AS STEEL MASS MOVES.**

Harry Lord, at the wheel of a Studebaker E. M. F., pulled a monster locomotive on the Salt Lake tracks yesterday morning. J. C. Love, engineer of the 110-ton piece of mechanism, rode on the step of the motor car as the E. M. F. snaked the big engine along the ties. The feat was the sensation of the morning as a large crowd gathered to watch the car perform the novel stunt.

There were those who refused to believe that a motor car could turn such a trick. Harry Lord disagreed with those who felt sure the task was too great. Though several offered to bet the car would be unable to budge the engine the heavy rope was wound around the rear axel by C. Adams, of the Lord Motor Car Company, and the driver "gave her the gun."

For the fraction of a second the big engine seemed glued to the rails. Those who were watching began to smile. Others wondered if the rear axle would be torn from the automobile. Lord, at the wheel, was confident, but used the trobbing motor carefully.

Then as the car developed her power the big wheels began to move and the engine slowly rolled along the level track. The trick had been turned and Lord was correct. The E. M. F. had made good on one of the severest tests ever given a new motor car. Lord was particularly pleased and the crowd gave a generous shout.

HARD STUNT.

The ground on which the test was made is soft. It was necesary to place a number of heavy men in the tonneau in order to get traction for the rear wheels of the E. M. F. J. W. Flickwir, the roundhouse foreman, took his place beside young Lord. E. B. Moon, C. Adams, A. D. Lord, H. M. Hone and Engineer Love, all large men, climbed into the rear seat and the wheels took firm hold on the yielding soil.

As the tons of steel began to roll the engineer was the first to shout. His cheer was reechoed from the throats of several other enthusiasts who had been the first to say the task was impossible. The E. M. F. snaked the engine for a considerable distance along the rails proving conclusively that it could drag the big passenger locomotive.

The engine number is 439. It is in the regular passenger service and last night after the motor car had hauled it along the rails the engine took out a passenger train with Love at the throttle. It is the first engine that ever was hauled by a motor car and Love thinks more of automobiles he says, than he ever did before. He owns an E. M. F. and after driving the car for some months he believed it could do the stunt which pulled off yesterday morning.

Following the announcement that the E. M. F. is to be cheaper than ever this year, Lord was anxious to show that the mechanism of the car is better than ever. He suggested the novel undertaking and was ready to try his best to pull the engine of the man who had shown his faith in the car he had purchased last season. Lord is satisfied now and says the E. M. F. is equally as good as the one which placed in the Phoenix race last year.

ADMIRE MOTOR.

After hauling the engine along the tracks the men at the Salt Lake depot who saw the motor car doing the tub-boat act came over and carefully inspected the machine. The car looked the part of a staunch tug and the mechanism was not injured in any way by the strenuous work of the morning. The motor was as snappy as ever.

To show that no harm had been done by the hauling of the big pile of iron and steel Lord took the car through town. He drove along Spring and Broadway, in and out of the traffic, and then back to the garage of the Lord Motor Car Company where he was congratulated by his father, P. A. Lord, who had heard of his success before he arrived.

The car which Lord used was a stock E. M. F., received in a shipment from the factory early in the week. The engine was not overhauled in the mechanical department as Lord wanted to use the car just as it came from the factory. It is exactly the same style of machine as those sold so readily last week and the local agents say they are particularly pleased with the new-fangled demonstration.

FINAL YACHT RACE.

**South Coast Club Boats Scheduled to Sail Their Last Contest Week From Sunday.**

The long summer season of the South Coast Yacht Club will come to an end on Sunday, October 23, with the scheduled sailing of the arbitrary handicap. The Mah-Pe, Winsome, Siwash, Mischief II, Mischief, Idler, Venus, Wave, Minerve, Wasp and Sea Bird are eligible, but it is not likely that all of these boats will be entered.

The starting gun will be fired at 1 o'clock, and the course is to be from a point between flags anchored off the southwest end of the Miner fill, thence to flag one mile east of the Ely end of the breakwater, passing the flag to starboard, thence to Point Firmin whistle, with the buoy on the port side, thence return to the leeward flag on the port side, thence to starting point. The distance is about ten miles. The arbitrary handicaps will be posted after the start of the race.

The closing banquet of the season is to be given at the clubhouse Saturday night, October 22, at 7 o'clock.

GIANTS WINNERS.

FIRST OF POST-SEASON GAMES

[ASSOCIATED PRESS NIGHT REPORT.]

NEW YORK, Oct. 13.—The New York National League Club defeated the New York American team in the first game of their post-season series today, 5 to 1.

In a pitchers' battle between Old Master Christy Mathewson and the youngster, Russel Ford, who has been the sensation of the American League, this season, the National hurler overshadowed his rival.

Mathewson struck out fourteen, which equals the American League record, and excels the National League record for this season. The present series was the first ever held between the New York clubs and was largely attended.

Mathewson's work has rarely if ever been equaled in any game in New York. If his opponents threatened to score, Mathewson was at his best, fanning the batsmen with a high, fast ball and a fade-away. Ford pitched fine ball, striking out nine of the New York Nationals and holding them well in hand with his so-called "mystery ball" until his team's defense weakened in the eighth inning and four runs were made on hard hitting. Ford struck out Snodgrass, the heavy hitter, every time he came to the plate.

The Americans suffered a heavy blow to their post-season hopes when Catcher Sweeney had his finger badly split by a foul tip in the third inning. Mitchell took his place. Score:

Americans, runs, 1; hits, 8; errors, 2.
Nationals, runs, 5; hits, 12; errors, 4.
Batteries—Ford and Sweeney, Mitchell; Mathewson and Meyers.

ALMOST ALL SOUTHERNERS.

**Nine Stanford Freshmen Rugby Football Players Come From Los Angeles.**

[ASSOCIATED PRESS NIGHT REPORT.]

PALO ALTO, Oct. 13.—Nine members of the freshmen rugby football team of Stanford University, which is to meet the team of first year men of the University of California in the seventeenth annual game next Saturday, are students who registered at the opening of this semester from Los Angeles.

The average weight of the men on the team is 159½ pounds and the oldest player is 21. Only three of the fifteen hail from north of the Tehachapi.

Coach George Pressley announced the squad line-up today as follows:

Forwards: R. M. Brown, Selma; W. J. Barman, Los Angeles; P. P. Clover, Los Angeles; F. B. Watkins, Los Angeles; C. L. Boulware, Palo Alto; F. J. Gard, Glendora; Wing forward, W. P. Dorsie, Palo Alto; half, L. I. Tilton, Bakersfield; first five, P. H. Harrigan, Los Angeles; second five, F. W. Reeves, San Bernardino; center three-quarters, G. H. Mitchell; right wing, E. H. Hall, Los Angeles; left wing, T. E. Geissler, captain, Los Angeles; full, K. F. Kauffman, Los Angeles.

**Carlisle to Remain.**

The old rumor that Vernon may sell Carlisle or any other equally good player on the team is all bosh as might have been expected. Hap Hogan declares that he is trying to build up a team and not tear down his present one. He could have sold Carson and Fisher this season but did not know of any men to take their places.


The Home of Hart Schaffner & Marx Clothes

Temple of Juggernauth

Around The World

By the "OFFICE BOY"

Most of us are very ready to sit in judgment on the acts of others. This is particularly true in matters that are political. Little do we realize what it is that frosts the heads of our executives prematurely. When have we borne world burdens? What matters it if we make a misstep? It is easily remedied. Our wrong decisions redden no green fields with life-blood. The market is not upset nor fortunes ruined. In our miniature arena why shouldn't it be easy to pick flaws in the big fellows who have big fights on their hands? Let us remember that criticism is of two varieties; constructive and destructive. One is helpful, the other hurtful. One offers a substitute upon which, in our opinion, a new foundation should be built; the other tears down and stops there. Frankly, do you think if you were in the Presidential chair you could secure the passage of a tariff bill, for instance, that would please the entire country? Scarcely! One of New York's most noted chiefs once said to his assistants: "Bring every word of complaint to me and forget the words of praise. When I can please the very particular man and the man who finds fault easily, I won't worry about the rest." Working on this theory, he made himself famous and wealthy. We and you should invite constructive criticism of our work. Why the greatest corporations in the world frequently pay men to step in and systematize their departments. They not only want criticism—they buy it. And when an expert systematizer can't show you how to save money without detriment to any phase of your business, pat yourself on the back. We never knew it to happen.

Have you bought your new fall outfit yet?

F. B. SILVERWOOD

221 South Spring, Sixth and Broadway, Los Angeles
Bakersfield, Long Beach
San Bernardino, Maricopa

"Maxwell"

Complete with top and wind shield. The "Maxwell" 30 h.p. ROADSTER at $1725.

CATALOGUE FREE

United Motor-Los Angeles Co.
1325 S. Main St., L. A.


## LICENSED MOTOR CAR DEALERS ASSOCIATION


**Apperson and Reo** — LEON T. SHETTLER, 633 S. Grand Ave. Main 7034 Home [illegible]

**Autocar** — M. S. BULKLEY & CO., 1310-12 S. Grand Ave. Home 22299

**Buick** — HOWARD AUTO COMPANY, 1144 South Olive Street, Main 6777

**Carter Car** — Rapid Power Wagon. WOOLWINE MOTOR CAR CO., 1122-26 South Olive. Bdwy 4792. F3214.

**Detroit Electrics** — CALIFORNIA ELECTRIC GARAGE CO. 12th and Olive Sts., Los Angeles. 100 E. Union st., Pasadena. Bdwy 3578. F3377.

**Elmore and Stearns** — AND OHIO ELECTRIC. ELMORE MOTOR CAR COMPANY 742 South Olive St. Bdwy 3834. Home [illegible]

**Franklin** — R C HAMLIN, Twelfth and Olive Sts. Main 404. Home F1735.

**Glide** — FOR CONTINUOUS SERVICE over Rough Roads, 1911 Foredoor, also [illegible] ger and Chassis now on Exhibition, Remarkable values, 45 H. P., [illegible] f. o. b. [illegible] tory, 4 cylinder, double ignition system, multiple, disc clutch, simplified [illegible] Immediate Deliveries. SHAFER-GOODE MOTOR COMPANY, N. W. Corner [illegible] and Olive. Phones; Home F 2872. Broadway 1931. Los Angeles, Cal.

**Hupmobile** — Also 4-Passenger Hupmobile Touring Car—Torpedo-Coupe. TRI-STATE AUTO CO., 800-804 So. Olive St. M. C. Nason, Gen. Mgr. Prompt Delivery. Sub-agents wanted California, Arizona.

**Inter-State** — 40 h. p., 5-Pass. Touring, Toy Tonneau, and Roadster [illegible] "Toledo," "The most striking car on the road," $1750 [illegible] f. o. b. Los Angeles. "Vortex Vaporizer"—have you seen it? MORROW LOOMIS & CO. 837 S. Olive St. Phone [illegible]

**Jackson and Fuller** — CHARLES H. THOMPSON, 1012-14 South Main St. Bdwy 1947. Home [illegible]

**Knox** — DOERR-BROWN CO., 1136 South Main St. Main 7853. Home F5647.

**Locomobile** — LOS ANGELES MOTOR CAR CO. Pico and Hill Sts. Main 2514. Home 24894.

**Lozier** — NASH & FENIMORE, Tenth and Olive Sts. Bdwy 1784. Home F4762.

**Matheson-Overland** — RENTON MOTOR CAR CO., 1230 South Main St. Main 1065. Home [illegible]

**Mitchell** — GREER-ROBBINS COMPANY, 1501 South Main St. Bdwy 5410. Home 22313.

**Packard-Chalmers** — HUDSON. WESTERN MOTOR CAR CO. 727 S. Olive Street. Main 3196. Home [illegible]

**Palmer-Singer & Simplex** — GOLDEN STATE GARAGE, 2122 W. Pico Street. Phones—26550, West 482

**Pierce-Arrow** — W. E. BUSH, 1227-9 South Main St. Bdwy 4961. Home 21130.

**Pope-Hartford** — WM. R. RUESS AUTOMOBILE CO. 1028 South Main St. Main 7278. Home F[illegible]

**Premier** — PREMIER MOTOR CAR CO., L. H. Schwaebe, Pres. and Gen. Mgr., 1127 S. Olive St. Main 679. F2664.

**Pullman** — MILLER & WILLIAMS, 1140 South Olive St. Bdwy 2507. Home F2942.

**Regal** — BIG 4 AUTOMOBILE CO., C. S. Anthony, Prop. 1017-19 South Olive. Home F2533.

**Stevens Duryea** — EASTERN MOTOR CAR CO., 825-827 South Olive St. Main 2965. Home F[illegible]

**Studebaker** — E. M. F. 30. FLANDERS 20. LORD MOTOR CAR CO. 1032 South Olive St. Main 5470. Home 10[illegible]

**Thomas-Mercer** — THOMAS-MERCER MOTOR CAR CO. 842 South Olive St. Main 2191. Home 10[illegible]

**Winton** — W. D. HOWARD MOTOR CAR CO., 1238 S. Flower St. Bdwy 4180. Home F5609.

Kahn's Correct Clothes
457 SOUTH BROADWAY

A. J. Hamilton & Son — Sole Agency For Stacy Adams Shoes, 311 South Broadway

Have you a second hand car you want to dispose of? Let us sell it for you. We are going in the second-hand automobile business and would like your help. If your car is in good shape for demonstration, bring it in, and we will sell it for you. We have a number of orders on our books, so be quick.

Are any of your springs faulty? Yes? Well, Mr. Wm. M. Conklin will repair them, just like new. He has a thoroughly equipped blacksmith shop installed here.

Don't forget we have the largest and best garage and best equipped machine shop on the coast.

Pacific Motor Car & Aviation Co.
1217-31 South Flower Street
60151. Main 8680.
Open Day and Night.

BARGAINS
Second-Hand Autos
We have several second-hand Stoddard-Dayton cars left with us for sale all of which have been thoroughly overhauled and are in good running order at bargain prices.
Stoddard-Dayton Motor Co.
10th and Olive.

The New Rambler is the best value in the world for a car.
W. K. COWAN, 1140 So. [illegible]

Los Angeles Desk Co.
117-119 South Broadway
Headquarters Bank, School [illegible] Office Furniture




RAILROAD RECORD.

## CALHOUN RAPS DEMAGOGUERY

**UNITED RAILWAYS' PRESIDENT SCORES POLITICIANS.**

**MAKES A STRONG PLEA FOR RIGHT TO BE LET ALONE.**

**TALKS TO RAILWAY OFFICIALS AT ATLANTIC CITY.**

[ASSOCIATED PRESS NIGHT REPORT.]

ATLANTIC CITY (N. J.) Oct 13.—Politicians, muckrakers and yellow journals were scored by Patrick Calhoun, president of the United Railroads of San Francisco in an address before the convention of the Street and Interurban Railway Association yesterday.

Mr. Calhoun showed he had had some experience with the politician who, from the platform, declares that the interests must be driven out of politics, but who secretly accepts money from corporations in the shape of contributions to his campaign fund. He declared there was but one safe rule to follow with such men.

"A politician," he said, "who will not enter by the front door should be barred from the back door."

HAS NO PROTECTION.

The railway corporation, according to Calhoun, has no protection except the good will of the political boss, and is open to "cinch" bills, annoyances and blackmail of every character. He said:

"In every city of the country the problems of street railway transportation are receiving the attention of the most skilled and competent men, and yet no questions affecting our city life have created more virulent, demagogic attacks.

"The politicians, the yellow journals and the muckraker have combined to misrepresent the position of the railroads. Managers and owners are freely charged with being the chief sources of corruption in city government and the effort is being made to separate them from the balance of the community. They are denounced as enemies of society. The result of these attacks has been, in a notable instance, in the city of Cleveland, to turn a perfectly solvent, splendidly managed property into the hands of receivers."

The doctrine of the "New Nationalism" was scored by Mr. Calhoun, who said that under it the individual had no rights. He asserted that the advocates of the new nationalism assert that the public must not only supervise the methods by which a man acquires property, but that after it has been acquired the government must see that it is put to the proper use.

"Is the theory of imperial despotism higher?" asked Mr. Calhoun.

DISCUSSES LABOR TROUBLES.

Referring to railway strikes, Mr. Calhoun spoke as follows:

"A period when public pressure and consideration of the public phase of railroading is brought close home to a street railroad manager is during a strike. Then is it necessary more than at any other time for a railroad manager to have a definite conception of his public duties and of his private rights. Tremendous pressure is brought to bear upon him by civic and religious bodies, well-meaning people, but who, without knowledge of the great fundamental rights that lie at the basis of society, are apt to temporize and adopt any expedient which will produce a speedy resumption of traffic.

"There are times, of course, when the cause of the men in striking is so outrageous that the railroad man finds himself supported by all the better elements of society, but experience teaches that no matter how dastardly the cause of the strike, no matter whether inspired by the enemies of the road for political purposes, there will be a large element of the best meaning men in the community who would end the strife by any compromise of it. It is here that the railroad manager must remain inflexible, uninfluenced by public clamor on the one hand or by timid stockholders on the other. The great fundamental principles of liberty which no man can honorably yield are necessarily involved in such a strike.

"No man, no set of men, has a right to say to any man he shall not work for whom and how and as he pleases; no employees of a corporation have a right to abandon their occupation and still claim to have relations with the corporation. I concede to the employees the right to organize for mutual protection, to better their condition and refuse to work when they want to, even without notice to their employer, but I deny absolutely the right of any body of men to leave the service of any employer and say to him, 'We will prevent by violence other men from seeking your employment and you cannot carry on your business without submission to our dictation.'

'IGNORE THE STRIKERS.'

"I believe that the way to prevent strikes is never to recognize strikers. Deal with your men while in your employ honestly, fearlessly, frankly, firmly and sincerely. Make their interest your interest; promote their welfare to the best of your ability; let them realize in the railroad manager they have not a boss, but a friend, one who sympathizes with them in sickness and stands with them in trouble, but when they abandon your employment and band together to prevent others from taking it, recognize that you yield your manhood if you dicker and bargain with them. It is immaterial whether the men who create disorder and inaugurate violence were your former employees or not. No brave and patriotic man can afford to yield under pressure of violence and disorder. To do so threatens the value of the property in your charge,—it is subversive of all the principles upon which society is founded. No strike can be successful unless the employer is weak enough to take back the men after they have struck, and industrial strife will necessarily stop if strikes continually fail.

"I have taught the great fundamental principles of our government. He need not be a learned constitutional lawyer, but he should be well informed of his own rights and those of society. I do not mean his technical, legal rights—those he can get from his general counsel—but he should study and he should apply to his own life those high principles which lie at the foundation of our institutions and form the basis on which our society is erected. The study of these questions is rendered all the more necessary by the growth of socialism, by the so-called New Nationalism, and by the demand that the interests should be driven out of politics.

"Our government was formed upon the principle that there were inalienable rights of man of which ...

RECORD.

# CALHOUN RAPS DEMAGOGUERY

## ...WED RAILWAYS' PRESIDENT SCORES POLITICIANS.

## ...KES A STRONG PLEA FOR RIGHT TO BE LET ALONE.

## ...LKS TO RAILWAY OFFICIALS AT ATLANTIC CITY.

...OCIATED PRESS NIGHT REPORT.]

...ANTIC CITY (N. J.) Oct 13.—...muckrakers and yellow ... were scored by Patrick Cal... president of the United Rail... of San Francisco in an address ... the convention of the Street ... Interurban Railway Association ...

...Calhoun showed he had had ... with the politician ... from the platform, declares that ... interests must be driven out of ..., but who secretly accepts ... from corporations in the shape ... to his campaign fund. ... there was but one safe ... with such men.

...politician," he said, "who will not ... by the front door should be ... from the back door."

...AS NO PROTECTION.

...railway corporation, according ..., has no protection except ... will of the political boss, and ... to "stinch" bills, annoyances ... of every character. He ...

...very city of the country the ... of street railway transporta... receiving the attention of the ... and competent men, and ... questions affecting our city life ... more virulent, demagogic ...

...politicians, the yellow journals ... muckraker have combined to ... the position of the rail... Managers and owners are ... charged with being the chief ... of corruption in city govern... and the effort is being made to ... them from the balance of the ... They are denounced as ... of society. The result of ... has been, in a notable ..., in the city of Cleveland, to ... perfectly solvent, splendidly ... property into the hands of ...

...doctrine of the "New National... ...scored by Mr. Calhoun, who ... under it the individual had ... He asserted that the advo... ...the new nationalism assert ... public must not only super... ...methods by which a man ac... ...property, but that after it has ...quired the government must ... it is put to the proper use.

...the theory of imperial despot... ...higher?" asked Mr. Calhoun.

...LABOR TROUBLES.

...ing to railway strikes, Mr. ... spoke as follows:

...ined when public pressure and ...ntervention of the public phase ...ding is brought close home ... railroad manager is dur... ...time. Then is it necessary ... at any other time for a rail... ...manager to have a definite con... ...of his public duties and of his ...ights. Tremendous pressure ... brought to bear upon him by ... religious bodies, well-meaning ..., but who, without knowi... ...the great fundamental rights ... at the basis of society, are ...mpowered and adopt any ex... ...which will produce a speedy re... ...of traffic.

...in times, of course, when the ... man, in striking is so out... ...that the railroad man finds ...upported by all the better ... of society, but experience ...that no matter how dastardly ... of the strike, no matter ...inspired by the enemies of the ...political purposes, there will ... element of the best mean... ...in the community who would ... stuff by any compromise of ... It is here that the railroad ... must remain inflexible, un... ...by public clamor on the one ... timid stockholders on the ...the great fundamental prin... ...which no man can ... yield are necessarily in... ...such a strike.

...to set of men, has a right ... any man he shall not work ... and as he pleases; no ... of a corporation have a right ...their occupation and still ...have relations with the cor... I concede to the employees ...to organize for mutual pro... ...better their condition and ...when they want to, even ...notice to their employer, but ...absolutely the right of any body ...leave the service of any em... ...say to him, 'We will pre... ...other men from seek... ...employment and you cannot ...your business without sub... ...our dictation.'

...THE STRIKERS.'

...that the way to prevent ...never to recognize strikers. ...your men while in your em... ...fearlessly, frankly, firmly ... Make their interest ...promote their welfare to ...of your ability; let them ...the railroad manager they ..., but a friend, one who ...with them in sickness and ...them in trouble, but when ...your employment and ...to prevent others from ...recognize that you yield ...if you dicker and bar... ...immaterial whether ...create disorder and in... ...were your former em... ...No brave and patriotic ...to yield under pressure ...and disorder. To do so ...the value of the property ...—it is subversive of all ...upon which society is ...A strike can be successful ...employer is weak enough to ...men after they have ...industrial strife will neces... ...strikes continually fail. ...the great fundamental ...of government. He need ...a constitutional lawyer, ...be well informed of his ...and those of society. I do ...technical, legal rights— ...get from his general coun... ...should study and he should ...own life those high prin... ...as at the foundation of ...and form the basis on ...they is erected. The study ...thus is rendered all the ...by the growth of so... ...called New Nationalism, ...that the interests ...out of politics. ...government was formed ...upon that there were ...inalienable rights of man of which the whole of society could not deprive him, and that one of these inalienable rights was free speech, particularly in defense of himself and his property when attacked. He, himself, should seek to deprive no man of his liberty, but he should allow no group of men to deprive the humblest of his employees of the liberty to work if he wants to work and if he is faithful and honest in the discharge of his duties. He must be prepared to defend vigorously the rights of the property entrusted to his care, and the right of property of his humblest employee in his own labor.

DEMAGOGUES' NONSENSE.

An immense amount of nonsense is now being uttered by the demagogues in regard to the rights of man as against the rights of property. As a matter of fact, in every highly civilized society, the rights of man in property form the most important element requiring the protection of the laws. Here and there are striking examples of injustice done to the personal liberty of an individual; courts are now and then made footballs of politicians; and a judge corrupted either with money, or with the hope of political power, may yield himself to the dictates of a clique of financiers and politicians and do their bidding without consideration of his oath of office, or the dictates of common justice. Here and there prosecutions have been started in recent years purely for political purposes, but, after all, the attacks upon the liberty of the individual have been comparatively few. The real danger which confronts us is the effort to increase the power of government in the name of democracy and to strike down the barriers which protect property in the name of liberty. As if it were conceivable that liberty could be preserved by increasing the powers of government and individual prosperity promoted by destroying the stability of property rights.

No man has so great an interest in the stability of property rights as the honest workman, of whatever calling, who has no property except the property to be acquired through his own labor. No prosperity can exist except where there is the utmost protection and safeguard to the rights of the individual in his property, whether it be in his labor today, or whether it be in the results of yesterday's labor which he has husbanded and saved. All despotic governments which have failed to give full protection to the rights of property have had in them men of large wealth, who, in one way or another, through power or corruption, were able to take care of themselves, but the masses of mankind, under such despotic governments have been invariably reduced to the lowest conditions of poverty. You cannot separate the rights of man from the rights of property acquired by his labor without depriving him of his liberty and reducing him to a condition of serfdom. Railroad franchises rest upon the law to the same degree that the title to the real estate fronting upon the streets rests upon the law. Both rights were acquired by grants from government, but the rights entrusted to our care are clothed with a public use, while the rights derived from a grant to a piece of real estate may be all private. It behooves us, therefore, more than any other class of men in the country, to study and to understand what are our private rights and what are our public duties.

## TO LOWER TRAIN FARE.

### UNIFORM RATE IS PLANNED.

[ASSOCIATED PRESS DAY REPORT.]

CHICAGO, Oct. 13.—The question of making 3½ cents a mile the uniform passenger rate on interstate fares in Central Passenger Association territory, comprising generally Indiana, Ohio and parts of Illinois, Michigan and Pennsylvania, came before representatives of various eastern lines at a meeting held here yesterday. It was decided to postpone action for a short time pending the compilation of further data on the subject. The matter has been considered by the eastern roads for some time, the desire being to make interstate rates which will be satisfactory to the Interstate Commerce Commission. Most of the States embraced in the territory have laws making two cents a mile the maximum interstate rate, but interstate rates generally have been formed on a higher basis. A 3½ cent uniform basis would involve reductions in some cases and advances in others.

## "NO ARMY POLICY"—BATES.

### General Points Out Weakness of Government From Standpoint of Military Expert.

[ASSOCIATED PRESS DAY REPORT.]

CHICAGO, Oct. 13.—The lack of a definite policy for the United States and consequent loss of life and treasure in all the nations' wars was decried by Gen. John C. Bates, U.S.A., commander-in-chief of the Military Order of the Loyal Legion of the United States, at the annual banquet of the commandery in Chicago, at the Midday Club last night.

Gen. Bates responded to the toast, "The Army."

Rear-Admiral George W. Melville, U. S. N., spoke to "The Navy."

"Our military policy has been termed by military experts a crime against life, property and liberty," declared Gen. Bates.

"That it is weak is evidenced by the length of our wars and the enormous and unnecessary loss of life and treasure that has attended every conflict. For every three years of peace we have one year of war in our nation's history.

"One trouble is the popular fallacy that as a nation we are invincible and that our military resources are military strength. We have great resources and we have needed them. But these do not mean military strength or skill. Conscription is the best system of enlistment, but it is impractical because of our national sentiment against forcing men to serve in the army or navy."

## FUGITIVE CONVICT GIVES UP.

### Kansan Returns to Prison and Telephones for Deputy—Tired Dodging Detectives.

[ASSOCIATED PRESS DAY REPORT.]

LEAVENWORTH (Kan.) Oct. 13.—preferring to return to prison rather than to be constantly hounded by the belief that he was being pursued by detectives, John Sportsman, an escaped convict, surrendered himself at the Kansas State Prison in Lansing yesterday.

Sportsman and John Wilgus, both of whom were trusties, escaped from the prison several months ago. Sportsman went to Missouri and obtained a position on a farm. But the fear that he was being spied upon by detectives worried him greatly and yesterday he walked back to prison to give himself up.

Going into a prison stable, he called a deputy warden over a telephone and said:

"I'm here ready to give myself up. I'm thoroughly tired of running away from detectives."

When Sportsman ran away he had but eight months of a five-years' term to serve. Now, because of his escape, he will not be released uptil April, 1912.

Wilgus has never been located.

PHILANTHROPY.

# HOSPITAL READY FOR RARE ILLS.

## PUZZLING CASES ONLY WILL BE RECEIVED.

### Branch of Rockefeller Institute at New York to Be Dedicated to Aristocracy of Disease—Pneumonia, Heart Disease and Infantile Paralysis Selected for Study.

[ASSOCIATED PRESS NIGHT REPORT.]

NEW YORK, Oct. 15.—A new hospital, the most completely equipped building of its kind in the world, is to be opened in New York on Monday next. It is an integral part of the Rockefeller Institute for Medical Research, and its aim will be the "intensive study of a few selected diseases."

The diseases selected for admission at the beginning are infantile paralysis, pneumonia and heart disease, the last two being so widely prevalent that they cause an alarming increase in the death rate. Infantile paralysis, although numerically less important, has made terrible ravages in its outbreaks.

The new institution adds only about seventy beds to the hospital resources of New York City, but its work is expected to be of the very highest importance to the medical and scientific world.

The whole building is practically "germ proof." Each room is isolated from every other room, and all the air supplied to the various wards and corridors is sterilized before being admitted.

The resources of the ordinary hospital must be used primarily to treat all diseases with which a community might be afflicted. This is not the mission of the Rockefeller Institute. It will select a small number of diseases and only patients suffering from these diseases will be admitted during the period that their ailments are under treatment and study.

No physician connected with the hospital will be allowed to engage in outside practice or to consult with regard to outside cases.

The hospital is to be free. Not even the wealthiest patients will be allowed to pay any fee for either treatment, hospital expenses or drugs. The only requirement is that his ailment must be rare, or be one of those on which the medical profession is divided, or one the fraternity frankly admits that it knows very little about. The hospital, therefore, is not for the rich nor for the poor; it is for the aristocracy of ailments.

## ADMIRAL COWLES NOMINATED.

FARMINGTON (Conn.) Oct. 13.—Rear-Admiral W. S. Cowles, U.S.N., retired, brother-in-law of former President Roosevelt was nominated last night by the Republicans for representative from this town in the general assembly.

ALARMING.

# HONDURAN SITUATION TENSE, CABLE STATES.

[BY DIRECT WIRE TO THE TIMES.]

NEW ORLEANS (La.) Oct. 13.—[Exclusive Dispatch.] Two cables received here tell in a graphic way the latest developments in Amapala, in Western Honduras.

A San Salvador message states that Gen. Valladares, still in supreme command at Amapala, is defying every thing, threatening to drive all foreigners into the sea, and shoot the British Consul.

The other, from Tegucigalpa, the capital of Honduras, says that President Davilla has demanded the immediate resignation of Gen. Valladares, as Governor of the Amapala district, and if he does not resign that he will be overthrown with government troops.

Valladares has replied, according to the cable advices, that he will not resign, and if Davilla presses him he will start a revolution on the west coast for the overthrow of the present Honduran government.

Conditions at Amapala are alarming and great excitement reigns, the messages advise. The foreigners at Amapala are barricaded in their homes, fearing to venture out. Valladares has threatened to burn their homes and places of business.

President Davilla, according to Valladares, is without sufficient military strength to oust the rebellious Governor and knowing this, Valladares declares he proposes to hold Amapala against all comers.

Valladares threatened to shoot the British consul, who fled to the nearest telegraph office in Salvador and telegraphed the British minister at Guatemala city for a warship.

It is rumored at San Salvador, the source of today's cable, that an American warship arrived at Amapala this afternoon and demanded the surrender of Valladares, but this report lacks confirmation. Valladares controls the telegraph office at Amapala and no reliable news can be obtained from there by telegraph until he is ousted. The warship referred to as having arrived at Amapala is the cruiser Princeton.

The Princeton sailed from Acapulco, Mex., October 8, under hurry orders from Washington and as the distance is about two and a half days' sailing the warship has had time to reach Amapala.

UNCOMPROMISING.

# STRIKERS GET STERN REPLY.

## IRON FOUNDERS DECLINE TO HAVE "CONFERENCE."

## MATTER ALREADY SETTLED, IS THEIR ANSWER.

## OWE DUTY TO THEIR LOYAL WORKMEN, THEY SAY.

The efforts of the unionite bosses to turn the Times Building disaster to their benefit by seeking arbitration of their dead cause with the iron founders has been met with a stern answer from the united industries.

The attempt began Monday when a unionite committee understood to be composed of C. F. Grow and C. M. Fieder, (both now under bonds in the Police Court,) and Miller, Jones and Hendricks, called on the Mayor and asked him to suggest to the founders the wish for a conference. It seems to be the idea of the bosses that the Times dynamiting would weaken the founders. The Mayor transmitted their request in the following communication to each member of the Founders' Employers' Association.

THE MAYOR'S NOTE.

"Gentlemen:—A committee of the Metal Trades Union called at my office today and requested me to ascertain whether you gentlemen would appoint a committee to confer with them with reference to a settlement of the industrial strike that has been going on in the city for some time. Will you kindly let me know at your earliest convenience whether you will be willing to confer with them and oblige, Yours truly,

[Signed] "GEORGE ALEXANDER, Mayor."

This letter was considered at a meeting just long enough to determine what kind of an answer should be sent. The decision was immediate and unanimous that the fight for industrial independence shall not pause, and in this the founders were reassured of the hearty and substantial co-operation of all other lines of industry here.

The answer was signed by all the firms and companies and delivered to the Mayor yesterday. He did not give it out to the public but did transmit a copy to the union committee that called on him.

The answer of the founders follows:

THE REPLY

"Hon. George Alexander, Mayor, City of Los Angeles, Cal.

"Dear Sir:—We have your letter of the 10th, stating that you have been asked by the Metal Trades Union to ascertain if we will appoint a committee to confer with them in reference to a settlement of the industrial strike that has been on in this city for some time:—

"Replying to same we wish to state —1st— that on or about June 1 twenty-five or thirty per cent of the men engaged in the metal trades left their employment, since which time they have refused to work, and, in so far as they could have tried to prevent the seventy or seventy-five per cent. who remained at work, from doing so peacefully.

"2nd.—We are informed that many of these men who have asked you to act in this matter have been arrested within the past few weeks for violating the laws of this city and State, and at this time are out under bonds. None of them are representative mechanics of this city.

"3d—We have not now and never have had, business relations of any kind with the parties referred to.

"4th—As we do not require any more men than can be supplied by the natural laws of supply and demand, and as we owe a duty to those loyal workmen who have remained in our employment during the past few months, for the above reasons we do not care to consider a meeting for the purpose of settling a matter which has already been settled.

[Signed] "Respectfully yours,

Baker Iron Works, by F. L. Baker; Llewellyn Iron Works, by Reese; Western Gas Engine Co., by Crosby; Fulton Engine Works, by McAllister; Mills Iron Works, by Mills; Wilson & Willard, by Willard; Western Pipe and Steel Co., by Howard; Lacy Mfg. Co., by Lacy; Pioneer Boiler Works, by Maescher."

NO TEMPORIZING.

# STANDS STRONG FOR FIRM DUTY.

## FORMER GOVERNOR OF BENGAL SPEAKS OF INDIA.

### Late Secretary to Lord Curzon Says the English Have Given the Natives Too Much Freedom for Their Own Good—Indorses Roosevelt in the Matter of Obedience.

Sir Bampfylde Fuller, former Governor of Bengal and, previous to that time secretary to Lord Curzon of India fame, arrived at the Westminster yesterday after a trip through Canada and down the Coast. He is a typical Englishman of the aristocratic school, wearing his monocle and carrying his cane wherever he goes.

On the Indian question, the most pertinent one of all those pretaining to the colonies of England, Sir Bampfylde had much to say in a few minutes. "It would take weeks to thresh out the matter and bring out all the points pertaining to the government of the Indian nation, the subduing of the riots and the greater peace which is at present the most essential thing for that country.

The English have given the Indians too much freedom for their own good. There are more than fifteen tongues spoken in the country. There are dozens of chieftains in every one of the different peoples, all with their own armies and their own governments. There are castes within castes and to imagine a government by the Indians themselves is practically impossible.

"I asked one of them not long ago what the country would come to were England to relinquish all hold. He looked at me and laughed. That is a puzzle that I am afraid would never be solved by the making of one single nation. It would mean entire disintegration of India as one nation. The stronger surrounding countries would immediately enter the dispute and by power of arms, India would be divided among the victors of these later conquests," said Sir Bampfylde.

"Your Mr. Roosevelt was quite right and diagnosed the case correctly when he suggested a firmer reign, one of absolute dictation if necessary to compel the subjects to obey. It was because I advocated this policy in Bengal that I was brought to task and another placed as my successor. While I was there I always walked about without fear of a bomb or without personal guard. Since that time, four years ago, Bengal has become one of the most virulent of states in the matter of uprisings, bomb throwing and violence to English subjects.

"The remedy is a tighter hand on things, a firm but just rule. Because a school has a 'rotter' of a teacher, who creates trouble and lowers standards is no reason why the entire school should be stigmatized. Kick out the teacher, put a better one in his place and the school resumes its prestige and goes on just the same as it did in its best days. Apply this to the English rule of India, remove the laxity of discipline and you will get the one solid nation that was previous to the present troubles."

Sir Bampfylde will be joined in New Orleans by Lady Fuller who preferred not to make the long journey through Canada and down the Coast. He will leave here after two days for the Grand Canyon.

WANTS LIGHT.

# PIERCE WILL MEET OIL MEN

## WILL HOLD PUBLIC HEARING IN SYMPHONY HALL.

### Assistant Secretary of the Interior to Conduct Meeting Under the Auspices of Chamber of Mines and Oil Tomorrow—Northern Operators Notified of the Plans.

The Chamber of Mines and Oil, at the suggestion of Assistant Secretary Frank Pierce, of the Department of the Interior, has issued a call for a general meeting of the oil men of California to be held at Symphony Hall, 234 South Hill street tomorrow morning. Assistant Secretary Pierce is here for the express purpose of obtaining at first-hand the views of the oil men of California as to the present laws as they affect the oil interests.

The meeting tomorrow morning, will be entirely informal in character and all oil men are cordially invited to be present, and be prepared to express their views. If necessary, the meeting will be adjourned until Monday morning and such further time will be devoted to the discussion of the various questions as may be necessary.

Mr. Pierce is anxious to obtain the views of the oil men, no matter what interests they represent; he is particularly interested in the possible discussion of recent decisions of the United States General Land Office notably in the Yard and Mesmer cases. The Chamber of Mines and Oil has notified the Western Oil Producers' Association and the California Oil Men's Association as to these meetings, and requested that they arrange to have representatives present.

It is impossible, owing to the lack of time, to have every oil man notified personally, but it is hoped that each one interested in a discussion of the questions now affecting their interests, will notify their friends and arrange to be present at this meeting. Secretary Pierce states that he will call the meeting to order at 10 o'clock a.m. sharp.

Telegrams were sent yesterday to the Kern County Board of Trade, the Coalinga Oil of Commerce and the California Oil Men's Association at Bakersfield notifying them of the plans made here to meet the oil men.

## RICH MEXICAN MINES.

Mr. Max L. Portillo, well-known in Los Angeles and Mexico as a promoter of successful mining ventures, is a guest at the Hollenbeck Hotel. Mr. Portillo formerly owned the rich Metates mine, recently purchased by local financiers. His present visit here is for the purpose of interesting capital in the development of a group of mines near Metates, which are pregnant with fortune making possibilities. Heretofore these mines have been worked only on a small scale and their apparent richness has impelled Mr. Portillo to seek additional capital with which to install a power plant and enlarge his operations. His ownership, of the water rights of a near-by stream makes the installment of such a plant comparatively easy. Mr. Portillo has other mining, industrial and agricultural interests in the States of Sinaloa, Colima and the territory of Tepic. He is a throughly reputable and trustworthy business man, and it will probably be very advantageous to persons seeking Mexican investments to consult him during his stay in this city. (Adv.)

## Win Much?

Any of those blue ribbons or cups of medals come your way? Or isn't your dog the kind that is for show?

Whether you're out after prizes or just keep a dog for company, you'll find in our stock every thing to make your pal comfortable and happy.

### Dog Collars

25c to $50

A complete line, including simple strap or ring collars, at one price extreme and made-to-order jewelled effects for the toys, at the other.

**Leashes, Chains, Muzzles**
**We Make to Order**

Blankets for the short haired dog, sweaters for the sporty dog, auto-goggles for the dog you take in the car.

**Headquarters for SPRATT'S Dog Biscuit and Clayton's Dog Remedies.**

DYAS CLINE CO.
229 SOUTH MAIN ST.
DOGS AND CATS CLIPPED



# Times Directory of Automobiles and Accessories

**American** — As good and as classy as its name: A demonstration will prove it to your satisfaction. First delivery Oct 15. Demonstrator here. Who gets the first 1911? American Automobile Agency, 1210 S. Olive Street. F4268.

**Amplex** — [Formerly American Simplex] and Atlas Counted Gear Gas-Electric Trucks. BEKINS MOTOR CAR CO., W. O. Williams, Mgr. 1026 So. Olive, F1635, Main 1691.

**Auburn** — "THE MOST FOR THE MONEY" Repairing of "Tourist" cars and manufacturing of new parts a specialty. W. J. BURT MOTOR CAR CO., 10th and Main.

**Auto Supplies** — Automotor Equipment Co. ELEVENTH and MAIN. Home F5344. Sunset Main 7667.

**Babcock** — Built by H. H. Babcock Company, Watertown, N. Y. Old stand of J. H. Reynolds & Co., 157-163 No. Los Angeles St. Main 1237. A1237.

**Babcock Electric** — Noted for its long life batteries, speed, perfect control and hill climbing ability. Home 22647; West 98. 1344 South Figueroa.

**Brush** — $55, IMMEDIATE DELIVERY. The Only One Cent Per Mile Automobile. 1313 SOUTH GRAND AVENUE. Phones 22309. Broadway 3126. Agents wanted for outside towns.

**Buffalo** — Gas and Electric Delivery Wagons & Motor Trucks. Buffalo Motor Truck Co., 317 San Fernando Building. Home 10473. Main 4933.

**Corbin** — CORBIN MOTOR CAR CO. W. M. Wheeler, Mgr. 1017 SOUTH OLIVE STREET. Home A1007. Licensed Under Selden Patent.

**Demot** — 8525 F. O. B. LOS ANGELES IMMEDIATE DELIVERY. 2 or 3 Passenger, 30-inch wheels, shaft drive, REMY MAGNETO, also batteries. LANE STEAM CAR CO. 804 South Olive St. F2655. Agents Wanted.

**Diamond Tires** — All sizes and types to fit any make of rim. THE DIAMOND RUBBER CO., 1207-09 S. Main. Main 7351, F7706.

**Empire Tires** — Wear longest. A few of our Specialties that are Unexcelled: Peerless Inner Tubes. Tire Preservers extending the life of your old Casings. 32x3½—$6.75. Other sizes proportional. Tire Relenting Tool $1.25, saves your temper. EMPIRE TIRE AND RUBBER CO., 1915 S. Main St. Phones: Main 177; F1915.

**Fiat** — THE WORLD FAMOUS CAR. Pacific Coast Motor Car Co., 1144 So. Hope. F5047. San Francisco Branch. Main 3459.

**Ford and Velie** — and Frayer-Miller Trucks. STANDARD MOTOR CAR CO. Twelfth and Olive Streets. F4826. Broadway 3706.

**Firestone-Columbus** — and Warren-Detroit Cars. California Automobile Co. 950-952 S. Main St.

**Firestone Tires** — THE NON-BLOWOUT KIND. Strongest fabric, toughest tread. The Firestone Tire and Rubber Co., 1329 So. Olive St., Corner Pico. Phones—Main 1470. F4213.

**Goodyear** — RAINCOAT COMPANY. Headquarters for AUTO COATS, CAPS AND GLOVES. 310 South Broadway.

**Goodyear Tires** — Everything In All Kinds of Tires. W. D. Newerf Rubber Co. 948-951 South Main Street.

**Haynes** — First Car Built in America. Agents Wanted for Surrounding Territory and Arizona. HAYNES AUTO SALES CO. F3276—Broadway 4194. 1118 South Olive Stree

**Halladay** — MOST COMPLETE LINE BUILT BY ANY ONE FACTORY. 1224-26-28-30 S. Olive St. A2081.

**Kissel Kar** — "ASK ABOUT KISSEL SERVICE" THE KISSEL ATUOMOBILE CO. C. L. LEPPO, Mgr., Licensed under Selden Patent. 118 West Pico. Home 22886.

**Kline Kar** — GLENN D. EDMONDS MOTOR CAR CO. F2501. 1215 S. Flower St. The Kar of Klass.

**K-R-I-T** — 4-cylinder, 3 3-4 bore, 4-inch stroke, actual 29 1-2 H.P. All the bills car the high: Bosch Magneto, Stromberg carburetor. The simplest one to operate. $950. K-R-I-T MOTOR SALES CO. 1026 So. Olive St. Phones F3635; Main 1691.

**Lexington** — BURKHARD-CRIPPEN MOTOR CAR CO. Pico and Grand Ave. F4568. Broadway 3091.

**Owen** — The 1911 model—immediate delivery. A few of its merits are as follows: Left side drive with right hand control by single lever in center of car; large military wheels; 45-inch; high front door body; long stroke motor; full touring equipment. The Owen Automobile Co., 834 South Olive. Phone F3365. Bert Gilbousen, A. E. Gilbousen.

**Petrel "30"** — Friction Drive, $1650. Also SCHACHT 3 in 1 Cars. WILLIAMS AUTOMOBILE CO. 1349-51 South Main St. Phone 21369.

**R & L Electrics** — "THE PERFECT CONTROL." R. & L. ELECTRIC AUTO CO., 2114 W. 7th St., opp. Westlake Park. Phones—53028, Temple 154.

**Waverley Electrics** — Highest efficiency shaft driven electric. Salesroom 616 S. Olive St. Phones—19279; Main 8283. Garage and charging station 1239 W. Washington St. Phone 72280, West 4517. W. A. EVANS, Agent.

**White Garage** — Agency Isotta Fraschini Automobiles. Open day and Night. First-class service. Accommodations for 100 cars. 806-16 SOUTH OLIVE STREET.

## Maier's "Select" Beer

A Perfect Beer for Particular People

**Don Lee** — CADILLAC AGENCY. 1213 S. Main Street. Main 8440. F3110.

**CHRISTOPHER'S HOT CHOCOLATE**
Take a cup on the way home.
241 SO. SPRING. 321 SO. SPRING.
551 SOUTH BROADWAY—Near Sixth.

## Now go East via New Orleans

Delightful in fall and winter months; costs no more to go East or back through New Orleans via Illinois Central Railroad. Ask any ticket agent or C. HAYDOCK, agt. Illinois Central Railroad, 113 West Sixth street, Los Angeles.

## Classified Liners.

Times Classified Rates: The rate for inserting Want ads. in The Daily Times is 1c per word for each insertion; in the Sunday issue 1½c per word each insertion; minimum charge, 25c; except under following classifications, he rate for which is 2c per word, minimum charge 30 cents: "Society Meetings," "Personals," "Special Notices," "Church Notices," "Miscellaneous" and "Baths and Massage."

"Liner" (classified) advertisements for Sunday insertion received over the counter or by telephone after 11:30 o'clock Saturday nights will be inserted under heading "Too Late to Classify."

Sunday real estate advertisements, to be classified properly, must be in The Times office before 10:30 o'clock Saturday night. Rates 1½c per word.

The Sunday circulation of The Times exceeds 80,000 copies, and more "liners" are regularly printed in it's columns than in the five other Los Angeles newspapers combined.

Telephone your want advertisements. Ring up "The Times" any time of day or night and secure prompt and careful attention.

The Times cannot guarantee accuracy or assume responsibility for errors of any kind occurring in telephoned advertisements.

THE TIMES will not be responsible for more than one incorrect insertion of any advertisement ordered for more than one time.

Advertisers should retain receipts given by The Times in payment for "liners," as no mistakes can be rectified without them.

### SPECIAL NOTICES—

Rate in this classification 2c per word Daily and Sunday, minimum charge 15 words.

TO WHOM IT MAY CONCERN:
Please take notice that Florence Lucile Llewellyn having left my bed and board, I hereby warn all persons that I will not hereafter be responsible for any debts contracted by her.
JOHN E. LLEWELLYN.
Oct. 12, 1910.

ROOF REPAIRING PROMPTLY ATTENDED to. All work guaranteed. CALIFORNIA ROOFING AND SUPPLY CO., 411 E. 7th. Main 2.26; F5646.

ROOF REPAIRING, PROMPTLY DONE. Work guaranteed. CALIFORNIA ROOFING & SUPPLY CO., 411 E. 7th. Main 2626; F5646.

CESSPOOLS CLEANED SATISFACTORY TO inspectors. LOS ANGELES SANITARY CO., [illegible] 522, 59166.

RED CROSS SANITARY CO. CESSPOOLS cleaned out. Our men are plumbers. PHONE [illegible].

FEATHER PILLOWS RENOVATED AT ACME FEATHER WORKS, 736 San Pedro. Phone Sunset Main 1266; Home F5681.

WANTED—THE ADDRESS OF ROBT. R. Ogden, was at Mojave, Cal., March 29, 1910. J. W. [illegible], box 24, [illegible], Texas.

POP CORN CRISP, UNCOLORED, THE kind that melts in your mouth. 532 E. 5TH.

PENIEL HALL, 227 S. MAIN. NOON PRAYer meeting daily; gospel meeting every day.

### PERSONAL—
**Business.**

Rate in this classification 2c per word Daily and Sunday, minimum charge 15 words.

PERSONAL—
PROF. STANLEY,
PSYCHIC.
Before you go into anything of importance or undertake anything serious—in business or love, or marriage, or before you make any change, you should consult the master mind clairvoyant.
Readings daily and Sunday, 10 to 8.
147—S. HILL STREET—147.

PERSONAL—
MRS. MASSON.
The noted palmist of London, Eng., may be consulted at 322 S. SPRING ST., (over Owl Drug Store) by those desiring careful, conscientious and reliable hand readings from one of the foremost palmists of the day.
HIGH CLASS PATRONAGE SOLICITED.

PERSONAL—DR. HICKOK. DR. HICKOK. SPECIALIST FOR WOMEN. 452 West Sixth Street, Suite 107. Hours 10 to 4; Sundays 10 to 1. EXAMINATION FREE. Cure guaranteed in every case accepted.

PERSONAL—MY WIFE, JOSEPHINE H. Peterson having left my bed and board I refuse to be responsible for any debts contracted by her hereafter. P. E. PETERSON.

PERSONAL—ANY ONE KNOWING THE address of Louise or Frank Craycroft kindly communicate with N, box 263, TIMES OFFICE.

PERSONAL—ATTENTION, DOCTOR'S EXpert care to ladies expecting confinement in your own or my private home. 1353½ S. GRAND AVE.

PERSONAL—DR. GREEN; GIVES LIFE, business, spiritual reading daily, [illegible]; gives developing lessons. Room 16, 113½ S. SPRING ST.

PERSONAL—EQUITABLE LOAN ASSOCIAtion, suite 304 Bradbury Bldg. Collections made everywhere. Legal advice free.

PERSONAL — PROF. ALTHOUSE, NOTED astrologer and palmist. 27 years in Los Angeles. Highest grade of work. 304½ S. Spring.

### WANTED—
**Help Male.**

WANTED — IMMEDIATELY YOUNG MAN for light work after school and Saturdays, while attending L. A. Business College, 611 W. 6TH ST. Must write good hand.

WANTED—FIRST-CLASS OPERATOR FOR [illegible]; good salary and steady position to competent man. Address L, box 255, TIMES OFFICE.

WANTED—ARE YOU LOOKING FOR A position? See our adv. under "Help Wanted, to Learn Trades." NATIONAL SCHOOL OF ENGINEERING.

WANTED—TWO FIRST-CLASS LINOTYPE operators, also two operators for piece work for a few hours after 1 a.m. Address L, box 234, TIMES OFFICE.

WANTED—YOUNG MAN ABOUT 18 OR 19; stock department wholesale hardware house; opportunity to learn the business and advance. Address M, box 226, TIMES OFFICE.

WANTED—TEA AND COFFEE SOLICITORS. Call today. McCOLLUM & WISHERD, 303 W. 6th st.

WANTED—EXPERIENCED ELECTRICIAN for inside wiring. Call 1043 ORANGE ST. after 6:30 this evening.

WANTED — FIRST-CLASS TAILOR ON coats. Call today. Room 114 HELLMAN BLDG., Second and Broadway.

WANTED—TEN CANVASSERS FOR A CEreal company; easy seller. Apply 8:30 a.m. at BURGER & BURGER'S, 1314 S. Grand.

WANTED — EXPERIENCED ELEVATOR operator. Apply SUPERINTENDENT Parmelee-Dohrmann Co.

WANTED—FIRST-CLASS CARPENTERS FOR inside finishing. Call at corner of 42ND and VERMONT.

WANTED—HEAD SHAKER. APPLY AT once. Royal Laundry Co. 465 Raymond, Pasadena.

WANTED—A YOUNG MACHINIST TO drive and care for autos. Address M, box 2[illegible], TIMES OFFICE.

WANTED—FIRST-CLASS PRESSER. CALL ready for work at once; best wages paid. MONETA DYE WORKS, 4055 Moneta ave.

WANTED—SOLICITOR TO JOIN DOCTOR forming hospital association in oil fields. Address N, box 236, TIMES OFFICE.

WANTED—BOY FOR OFFICE AND RUNning errands. METCALF & RYAN, 209 Pantages Theater Bldg., 536 S. Broadway.

WANTED—SALESMEN FOR A HIGH CLASS proposition, big money to capable people. 307 S. BROADWAY, room 621.

WANTED—TWO GOOD SHINGLERS THIS morning. Call at once, corner Washington and Westmoreland Blvd. R. J. RICHARDS.

WANTED—SODA DISPENSER. IMPERIAL Valley; must understand the business. Address BOX 472, El Centro, Cal.

WANTED—A BOY WITH WHEEL. GOOD chance for advancement. Apply E. W. REYNOLDS CO., 342 So. B'dway.

WANTED—STENOGRAPHER AND TYPEwriter, $40 a week to start, chance for advancement. 308 BRADBURY BLDG.

WANTED — STENOGRAPHER AND BOOKkeeper, $85; (Imperial Valley.) 510 GERMAIN BLDG.

WANTED — AN ERRAND BOY. RILEY MOORE ENGRAVING CO., 337 S. Los Angeles st.

WANTED — AUDITOR WITH RAILROAD experience for Imperial, $100. 510 GERMAIN BLDG.

WANTED—GOOD PRESSER FOR HOFMAN pressing machine. Apply at once. FRENCH DYE WORKS, San Pedro, Cal.

WANTED—2 LATHERS, 2 PLASTERERS AT 1859 ECHO PARK AVE.

WANTED—WHEEL BOYS, ALL DAY OR after school. At once. 414½ SOUTH HILL.

WANTED — LABORERS FOR CONSTRUCTION GANGS. APPLY 650 P. E. BLDG.

WANTED — PRESSMAN AND FEEDER. CADMUS PRESS, 609 S. Spring st.

WANTED—BOY IN TAILOR SHOP. 432 S. MAIN, room 31.

WANTED—A TINNER. FURNACE MAN preferred. Apply 2[illegible] SAN PEDRO ST.

WANTED—BOYS. PINNEY BOYLE CO., 1[illegible] Palmetto st.

WANTED—BOY TO WORK IN JEWELRY store. W. G. HARRIS, 306 W. First.

WANTED — LINOTYPE OPERATOR. R. Y. McBRIDE PRESS, 314 W. Second st.

### WANTED—
**Help Male.**

Note—Applicants for positions are advised not to enclose original recommendations in answer to ads. Send duplicates only.

WANTED—
HUMMEL BROS. & CO.
EMPLOYMENT AGENTS.
ESTABLISHED 1891.
A strictly first-class, reliable agency.
All kinds of help promptly furnished.
Satisfaction guaranteed.
116 and 118 E. SECOND ST.
Between Main and Los Angeles streets.
Largest and best equipped office on the Pacific Coast.
TELEPHONES—MAIN 509; HOME 10709.
Your orders and correspondence solicited.
House carpenters, city, $3.50; house carpenters, country, $3.50; carpenters, concrete forms, city, $3.20, 8 hours; machine miners, Arizona, $3.50; plumber, city, $4; upholsterer, city, $3.50; floor scraper, $4.50; harnessmaker, country, $3; man and wife, ranch and cook, $50 etc.; man and wife, ranch and cook, $75 etc.; married man, ranch, $45 and house; woodchoppers, $3 cord; milkers, $40 etc.; ranch hands, $3 etc. Plow teamster, $35 etc.; laborers, aqueduct, $2.50, 8 hours; laborers, quarry, $2.50; laborers, Arizona, free fare, $2.25.
HOTEL DEPARTMENT.
Man and wife, cook and waitress, $90 etc.; man and wife, manager and waitress, $75 etc.; camp cook, 12 men, $60 etc.; baker helper, hotel, $30 etc.; waiter, restaurant, $10 and $12, meals. Marker and sorter, laundry, $15; elevator man, $30 etc.; $10 week; houseman, hotel, $35 and meals; coffee man, hotel, $35 etc.; dish washers, $8, $9 and meals; waiter, country, $30 etc.

WANTED—ABLE-BODIED MEN FOR THE U. S. Marine Corps, between the ages of 19 and 35. Must be native born or have first papers. Monthly pay, $15 to $69. Additional compensation possible. Food, clothing, quarters and medical attendance free. After 30 years' service, can retire with 75 per cent. of pay and allowances. Services on board ship and ashore in all parts of the world. Apply at U. S. MARINE CORPS RECRUITING OFFICE, Hotel Yorke, Second and Main sts., Los Angeles, Cal.

WANTED—BOOK-KEEPER AND STENOGrapher, $60 and board, Elko county, Nev.; shoe and furnishings salesman, head of department, $100; good city and climate, Arizona; general country dry goods clerk, principally shoes and furnishings, $75; 50 miles out. Dry goods clerk speaking Spanish, $75 to $100; Arizona; grocery clerk, $85 to $100, Arizona. INDUSTRIAL COMMERCIAL BUREAU, 531 S. Spring. (Times Branch Office.)

WANTED—THE UNDERSIGNED HAS OPEN a good executive position for a first-class printer; one who is familiar with periodical work, make-up, good advertising display and mailing. Permanent if satisfactory. Call this morning. CULTIVATOR OFFICE, 115 N. Broadway.

WANTED—ARCHITECTURAL DRAUGHTSman with local experience; must be capable of designing, making perspectives and rendering with water colors; steady work and good future for right party; state salary expected and references. Address L, box 262, TIMES OFFICE.

WANTED—PRACTICAL MALE NURSE AND attendant; Christian Scientist preferred; must be experienced, conscientious and understand barbering; permanent position and good home in city; state age, experience, references and telephone numbers. Address N, box 231, TIMES OFFICE.

WANTED — TUCKER'S EMPLOYMENT AGENCY, 211½ W. Second. Dinner cook, $20; pastry baker, new cafe, 18, board; cafe butcher, [illegible] and board; short order, easy; no Sunday, $20; waiters, $10, $11; dishwashers, $8, $9; bus boys, $8. Call TUCKER'S.

WANTED—LIVE MAN IN EACH COMmunity to own and operate a business in his home. Can make $200 each week. Money comes in every day. Brand new business. No canvassing. $5 capital. Particulars free. FRANK C. VOORHIES, Desk K, Omaha, Neb.

WANTED—MAN TO WORK AROUND HOUSE and run Franklin car, man for fish and poultry, meat cutter, ranch hand, $35; blacksmith, cooks, waiters, bus boys, dishwashers, porters, all kinds of positions. CALIFORNIA AGENCY, 320½ S. Spring.

WANTED—MARKER; YOUNG MAN OF some experience who wants to finish his trade; good chance for advancement. Apply Royal Laundry Co. 465 South Raymond Pasadena.

WANTED—5 FIRST-CLASS NON-UNION carpenters for rough work. Experienced carpenters on concrete forms preferred. Apply F. O. ENGSTRUM COMPANY, E. 5th and Seaton sts.

WANTED—SALESMEN TO HANDLE AN attractive local proposition of great merit, backed by millions of cash capital; big money for the right party; answer giving age and business experience. Address L1, box 40, TIMES BRANCH OFFICE.

WANTED — READ OUR ADV. UNDER "Help Wanted to Learn Trades." LOS ANGELES MOTION PICTURE OPERATORS' SCHOOL teaches well-paid trade in one month. 416 N. SAN PEDRO, Branch Office, 208 Mercantile Place.

WANTED—YOUNG MAN ABOUT 18, UNderstanding stenography, for stenographic and clerical work in large wholesale house; excellent opportunity to thoroughly learn a good business and advance. Address M, box 227, TIMES OFFICE.

WANTED—COMPETENT MAN FOR FIRST-class employment bureau, good opening for right man. Chauffeur, Franklin car, neat appearing young man. CALIFORNIA AGENCY, 320½ S. Spring.

WANTED—YOUNG MAN IN MACHINERY house, janitor service, errands and general work. Good chance for good man, stat age, references, if any. Address N, box 241, TIMES OFFICE.

WANTED — MOTORCYCLE MESSENGER, day shift. See PFAFFENBERGER, Times Office, this morning.

WANTED—STRONG YOUNG MAN TO SOlicit and deliver for grocery house; must come well recommended; nearby resident preferred. Apply to DOLGEVILLE MERCANTILE CO.

WANTED — A FIRST-CLASS HOUSE-TO-house solicitor to sell a high-grade specialty in the best homes; good pay to good man. Apply at once. Fourth floor, 227 S. SPRING. Ask at elevator.

WANTED—MOVING PICTURE OPERATOR, power machine, young man; must live at home, not use tobacco; good chance to learn; steady position. Call GLOBE THEATER, 202 East Fifth.

WANTED — BRIGHT YOUNG MAN TO study art, color photography, retouching and portrait work in first-class artistic studio; refined, good paying trade to study. VON NACLE PHOTO STUDIO, 702 S. Spring st.

WANTED—AN EXPERIENCED NURSERY salesman, understanding the nursery business thoroughly, only those having good references need apply. NURSERY DEPT. Germain Seed Co., 326 S. Main st.

WANTED—MEN, ASSAYING AND CYANiding is the best-paid trade on the coast. For particulars see my "Ads" under Mining. HEDGES' LABORATORY, 237 S. San Pedro st.

WANTED—SCHOOL BOYS AT LOS ANGEles Country Club, corner Pico and Western ave., to caddy Saturday afternoons and Sunday mornings; steady work all winter. Ask for MARTIN.

WANTED—FIRST CLASS CARPENTER TO build 6-room bungalow, labor only, roughing in and finishing. Call 250 WEST 47TH ST., between 6 and 7.

WANTED—A WINDOW SHADE HANGER; must be neat and careful in his work. Steady position to one willing to do his best. Apply J. M. HALE CO., 241 S. Broadway.

WANTED—SALESMAN FOR FURNISHings department, young man who understands window trimming preferred. SPEAR'S DEPT. STORE, 107-113 N. Spring st.

WANTED—FIRST-CLASS PRESSER; ONE who knows ladies' pressing thoroughly. No other need apply. PALM DYE WORKS, 2130 W. Pico.

WANTED—BRIGHT ERRAND BOY. MUST be steady and capable of advancement. Give phone number. Address N, box 209, TIMES OFFICE.

WANTED — MANAGER FOR GENERAL store in Arizona; $100 to start; good opening; references required; owner in town. PACIFIC SERVICE CO., 501 Mason Bldg.

WANTED—BLACKSMITH, ONE WITH ALL-around experience. Apply before 10 a.m. SUPERINTENDENT Broadway Department Store.

WANTED—HIGH-CLASS STOCK SALESMEN TO FOLLOW UP LIVE LEADS. NO SOLICITING. BIG MONEY FOR RIGHT PARTY. HARRIS, 808 UNION TRUST BLDG.

WANTED — EXPERIENCED MARRIED man for orange grove, Ontario district, full particulars as to experience, wages expected and references. Address N, box 239, TIMES OFFICE.

WANTED—NIGHT CLERK FOR DOWN-town hotel, middle aged man who understands bookkeeping. Address N, box 287, TIMES OFFICE.

WANTED—OFFICE BOY ABOUT 16, LARGE wholesale house; good chance to learn the business and advance. Address M, box 226, TIMES OFFICE.

WANTED — SEVERAL EXPERIENCED punch and shear men; steady work and good pay. REPUBLIC IRON AND STEEL CO., 2000 Santa Fe ave.

WANTED—A SCHOOL BOY WITH WHEEL to help in store and deliver packages before and after school. Call KANST ART CO., 642 S. Spring st.

WANTED—TWO COAT MAKERS AT ONCE, room 300, 517 S. BROADWAY.

### WANTED—
**Help Male, Investment Required.**

WANTED—MAN FOR STEADY POSITION on salary; must have $1000, which will be well secured. For full particulars call at 814 UNION TRUST BLDG.

WANTED—STEADY, RELIABLE YOUNG man in store and shop, permanently. Good weekly salary and percentage. $500 cash bond required. 223 MERCHANTS TRUST.

WANTED—PLEASANT, BIG MONEY MAKing business for men and women. See R. L. ROBERTS, 314 S. Broadway.

### WANTED—
**Help, Male and Female.**
**(Investment Required.)**

WANTED—CITY SALESMAN. MUST INvest $500. W. W. PAYNE, 223 West First, Santa Barbara.

### WANTED—
**Help, Female.**

WANTED—BOOK-KEEPER AND STENOGrapher, $60 and board; Northern Nevada; book-keeper and stenographer, city, $65. INDUSTRIAL COMMERCIAL BUREAU, 531 S. Spring. (Times Branch Office.)

WANTED—WOMAN ABOUT 40, WORKING housekeeper, 4-room flat; must be good cook and understand something about nursing; fine location; good home to right party; wages $20 month. Address N, box 248, TIMES OFFICE.

WANTED—GOOD WORKING HOUSEKEEPer, good cook, not over 30 years, for old gentleman's home; good wages; German preferred. Apply 5-6 p.m., 2060 W. ADAMS References.

WANTED—EXPERIENCED LADY SOLICITORS ACCUSTOMED TO COMING IN CONTACT WITH BEST PEOPLE; SALARY AND PERMANENT. ADDRESS M, BOX 231, TIMES OFFICE.

WANTED—5 EXPERIENCED FITTERS ON suits; also 25 experienced alteration hands on coats and skirts. Apply to MME. SHAW, New York Cloak and Suit House, 337 S. Broadway.

WANTED—CAN USE 3 OR 4 BRIGHT ACTIVE girls between 14 and 18, to do light work about factory. Apply PACIFIC GARMENT CO., 360 S. Los Angeles St.

WANTED — WOMAN TO WORK FROM 2 o'clock until after dinner; must be good cook and cleaner; $15 a month. 116 S. BENTON WAY. Home Phone 53691.

WANTED—A LADY TO TAKE CHARGE OF rental department. One knowing the city preferred. One-half interest for services. Inquire 414 S. HILL.

WANTED—YOUNG LADY FOR DOCTOR'S office out of town, nurse or some experience desirable. Address N, box 230, TIMES OFFICE.

WANTED—SCHOOL GIRL TO HELP MORNings and evenings with housework in return for room and board, $2 per week, near Santous school. HOME PHONE 21182.

WANTED—WOMAN OR GIRL NOT OVER 35 to assist with two children, babies' wash and help with housework; hired man and 2 adults. $20 month. box 157 GARDENA, Cal.

WANTED—AN EXPERIENCED NURSE TO take charge of infant 5 months old and look after boy 2 years old. Apply 1052 S. ALVARADO. 52928.

WANTED—TEACHERS (6) FOR ARIZONA country schools. We are authorized to select. Can begin immediately. $80, $75, $70. FISK AGENCY, Douglas Bldg.

WANTED — EXPERIENCED WORKING housekeeper for large downtown hotel. Address with telephone number, N, box 277, TIMES OFFICE.

WANTED—EXPERIENCED LADY, ACCUStomed to meeting the best people. Something new; an easy seller; commission good. Address N, box 273, TIMES OFFICE.

WANTED—SALESWOMEN TO SELL WASH goods, ready-made garments and toys, in our basement department. VILLE DE PARIS, 317-325 S. Broadway.

WANTED — OPERATORS ON POWER MAchine to sew on soft shirts; good wages, new factory and steady work. CALNEVAR SHIRT CO., 360 S. Los Angeles st., Los Angeles.

WANTED—STENOGRAPHER WHO UNDERstands Spanish and can translate; prefer young lady who is a recent graduate. Address N, box 284, TIMES OFFICE.

WANTED—BRIGHT YOUNG LADY BOOKkeeper and stenographer; salary $10. Apply care of CO. OF PUB. STEN., 328 H. W. Hellman Bldg.

WANTED—WOMAN TO DO PLAIN COOKing and assist with housework in small family. Apply mornings at 567 WESTMORELAND AVE. Take W. 11th st car.

WANTED—NEAT, CLEAN COOK FOR boarding house, one who thoroughly understands cooking, good home and good wages to right party. 121 N. FLOWER. A5062.

WANTED—EXPERIENCED OPERATORS ON power machines to make "Qualit" house dresses, bath robes, etc. Apply PACIFIC GARMENT CO., 360 S. Los Angeles St.

WANTED—A CAPABLE, CONSCIENTIOUS woman for cooking and general housework; $25 per month. Apply 368 ARROYO TERRACE, Pasadena.

WANTED—GIRL FOR GENERAL HOUSEwork in family, pleasant home, $40 month. Call early. 1621½ SOUTH BROADWAY, room 2.

WANTED—50 GIRLS OR LADIES TO SORT walnut meats. Apply 414 EAST THIRD ST., upstairs. Ask for Mr. Jacobs, manager.

WANTED—ELDERLY WOMAN TO HELP around place, good home and some wages. 1954 EAST 58TH. Central ave car.

WANTED — COOK FOR INSTITUTION, easy place. Call 428 E. 29TH ST. [illegible].

WANTED—JAPANESE GIRL OR WOMAN for general housework. No washing. 2235 WESTERN.

WANTED—WOMAN TO DO EMBROIDERY who is experienced in dyeing. 749 S. BROADWAY. E. H. Terrill.

WANTED—HIGHEST WAGES IN THE CITY paid to first class ladies' tailors. TERRILL, 749-51 S. Broadway, Los Angeles.

WANTED—A1 STENOGRAPHER FOR ARIzona; legal experience; good opening. 501 MASON BLDG.

WANTED—GIRL FOR COOKING AND downstairs work, good wages, nice place. Phone 71076. 2140 HOBART.

WANTED — AN EXPERIENCED NURSE girl, age must be between 18 and 25 years; wages $25. 2126 PASADENA AVE. East 412.

WANTED—YOUNG GIRL TO HELP IN small family. Wages $20. Phone 52780. 1322 INGRAHAM ST.

WANTED—AT HAMBURGER'S EXPERIenced alteration hands on women's coats and suits. Apply to SUPT. before 10 a.m.

WANTED—BRIGHT YOUNG LADY FOR billing clerk; salary $50. Apply, care of CO. OF PUB. STEN., 328 H. W. Hellman.

WANTED—LADIES OF GOOD ADDRESS for high class proposition, big money can be made. 237 S. BROADWAY, room 6.1.

WANTED—EXPERIENCED WOMAN COOK, wages $7 per week. Call at 20 S. FAIR OAKS AVE. Magnolia Cafe, Pasadena.

WANTED—LADY TO EXCHANGE PENNIES, penny arcade; lady about thirty preferred; must not be married. 146 N. MAIN ST.

WANTED—GIRL FOR GENERAL HOUSEwork in small family. Call mornings, 864 SO. BONNIE BRAE.

WANTED—GIRL FOR HOUSEWORK, TWO in family; afternoons free. 623 BURLINGTON AVE. Phone 51417.

WANTED—FIRST-CLASS GIRL FOR GENeral housework, 4 in family, must be good cook; good wages. TEL. 10565. MAIN 2687.

WANTED—YOUNG GIRL TO ASSIST WITH light housework and care of baby. Wages $[illegible]. Address L, box 340, TIMES OFFICE.

WANTED—A GIRL TO KEEP HOUSE FOR 3 adults, one wanting kind treatment more than big wages. Call 59385.

WANTED — INEXPERIENCED WOMEN TO learn the laundry business. Angelus Laundry, 914 E. 7.

WANTED—NEAT WHITE GIRL FOR GENeral housework, must be good plain cook; wages $25. SUNSET PHONE WEST 6152.

WANTED—EXPERIENCED HAIR DRESSer. CORENSON HAIRDRESSING COLLEGE, 619½ S. Broadway.

WANTED — FIRST-CLASS FINISHER ON coats; also buttonhole maker. Room 114 HELLMAN BLDG., Second and Broadway.

WANTED — FIRST-CLASS FINISHER ON men's coats. HICKEY & McCLAY, 306 S. Broadway.

WANTED—A GOOD YOUNG GIRL TO HELP take care of baby. Inquire 2556 NORMANDIE.

WANTED—"GREGG" WRITER, GOOD APpearance, high school graduate preferred. 508 CHAMBER COMMERCE.

WANTED—THOROUGHLY EXPERIENCED saleswoman for hosiery and knit underwear. J. R. LANE DRY GOODS CO.

WANTED—YOUNG WOMAN OR GIRL TO assist in housework. 4 adults; no washing, $25. 2057 OXFORD AVE.

WANTED—GIRLS AT MATERNITY COTtage for obstetrical training. 127 S. UTAH. Boyle 108.

WANTED—GIRL FOR GENERAL HOUSEwork. Washing sent out. Wages $25 per month. Phone South 1063. 141 W. 47TH ST.

WANTED—EXPERIENCED STARCH IRONers. Call at MUNGER'S LAUNDRY, 925 S. L. A.

WANTED—GIRL TO WORK IN BINDERY. Permanent position. Don't phone. WESTERN LITHO CO., 600 E. 2nd st.

WANTED—YOUNG SALES GIRL WHO HAS experience in Japanese store. 557 S. BROADWAY.

WANTED — STENOGRAPHER FOR IMPErial Valley, $70. 510 GERMAIN BLDG.

WANTED—YOUNG WOMAN TO COOK AND second girl for housework. Apply 2801 S. GRAND AVE. Home Tel. 23597.

WANTED—COMPETENT GIRL FOR GENeral housework; three adults; small washings. 611 CORONADO ST., Phone 51566.

WANTED — COMPETENT WOMAN FOR general housework, must be experienced cook. Home phone 54235.

WANTED—MANGLE GIRLS AND STARCH ironers. MUNGER'S LAUNDRY, 925 S. L. A.

WANTED—COMPETENT GIRL FOR GENeral housework, 2 in family. 672 CORONADO ST. phone 51573.

WANTED—HELPER ON COATS. APPLY CHARLES VAN PELT, 231 W. 3rd.

WANTED—COOK. UNIQUE RESTAURANT, 1347 San Pedro st.

WANTED—YOUNG GIRL FOR HOUSEwork. PHONE 71795.

WANTED—GIRL FOR GENERAL HOUSEwork. 1201 S. ALVARADO.

WANTED—EXPERIENCED HOTEL CHAMbermaid. 314 W. 4TH ST.

### WANTED—
**Help Female.**

WANTED — HOUSEKEEPER, HOTEL, $40 and room; second girl, family 3, Arizona, free fare, $30 etc.; cook helps hall, first-class resort hotel, $40 etc.; cook, restaurant, city, $10 to $12 a week; waitress, restaurant, country, $8 a week and room; waitress, institution, $25 etc.; waitresses, restaurant, $8 and $9 a week; cafe waitress, $8 a week; chambermaids, $20 etc.; chambermaid, $6 a week and meals; girl for mixed work, boarding-house, $30 etc.; chambermaid, girls' school, $25 etc.; ironers, laundry, $8 a week; mangle girls, experienced, $7 a week, without experience, $6 a week; house girls, $20 etc. to $40 etc. HUMMEL BROS. & CO., 116 East 2nd st.

WANTED—WOMEN AND GIRLS FOR CANNERY WORK. BEGINNERS GUARANTEED. $1 PER DAY. EXPERIENCED HELP MAKING $1.50 TO $2.50. APPLY CALIFORNIA FRUIT CANNERS' ASSOCIATION. MACY AND ANDERSON STS.

WANTED—TUCKER'S EMP. AGENCY, 211½ W. 2nd st. Cafeteria cook, $16; pastry cook, $14; checker, $8; serving girls, $7 and $8; waitresses, $9, $10; waitresses, country, small restaurant, $11 a week; also $35, found and laundry, free fare; 2 waitresses, 2 meals, no Sunday, $6; 5 chambermaids, hotels, rooming houses, $35 and $8 a week; kitchen women, $7, 6 days.

WANTED—MAN AND WIFE TO LOOK AFTer ranch, wife to cook and man to look after place.
3 chambermaids for rooming-house.
4 restaurant waitresses.
TOURIST EMPLOYMENT,
145 S. Spring.
Rooms 225-227.

WANTED—4 CHAMBERMAIDS, SAN DIEGO $25; waitress, country, $25; chambermaids, city, $20 to $30; house girl, 2 in family, $40; another, 3 in family, no laundry, $40; house girl, nice country home, $40; party here. Over 100 good housework places, $25 to $40. SWEDISH & GERMAN BUREAU, 101½ South Broadway.

WANTED — LADIES AND GIRLS CAN have employment copying designs and decorate novelties for fall trade; pays $6 to $12 per dozen up. We furnish materials and give instructions free. Call WOMAN'S NATIONAL ART EXCHANGE, 219 N. Broadway, opposite Courthouse. See Instruction Course ad.

WANTED—GOOD CAPABLE WOMAN FOR employment business; cook, small institution; serving girl, $8; linen room girl, $25 and found; waitress, city and country, $25 and found and $10 per week; parlor maid, $35; general housework, select family, cashier. CALIFORNIA AGENCY, 320½ S. Spring.

WANTED—AGENTS IN EVERY TOWN IN California, Arizona, New Mexico, Oregon, and Nevada, for the Catholic Extension Machine. Good pay and easy work in your own vicinity. Address COAST AGENCY, 427 Byrne Bldg., Los Angeles, Cal.

WANTED—A YOUNG LADY CLERK WHO can operate an Underwood and who can frame up an intelligent reply to letters for her attention. When filing application, give phone if convenient. Address M, box 265, TIMES OFFICE.

WANTED—YOUNG LADY OFFICE ASSISTant with knowledge of stenography and typewriting, experience not necessary, but must be willing to learn. Good opportunity for advancement. Address K, box 270, TIMES OFFICE.

WANTED—EXPERIENCED LADY SOLICITORS ACCUSTOMED TO COMING IN CONTACT WITH BEST PEOPLE; SALARY AND PERMANENT. ADDRESS M, BOX 231, TIMES OFFICE.

WANTED—A LADY TO ASSIST WITH GENeral housework; no laundry; for a good home and small remuneration. Apply 2617 BRIGHTON AVE. W. Adams car. Phone 73235.

WANTED—COLORED GIRL, WAITRESS IN road house, San Diego, $10 week, lots of extras; ticket at my office. Call at once. COLEMAN'S EMPLOYMENT OFFICE, 211 E. Second st. Broadway 2166. A2570.

WANTED—PROBATIONERS AT THE KASpare Cohn Hospital. Paid while learning; also nurses that have had some training, accepted. 3712 STEPHENSON AVE.

WANTED—PRESSERS ON LADIES' WORK in our dry cleaning department; steady work all year, good wages. Write at once, stating experience. MARSHALL STEEL CO., Berkeley, Cal.

WANTED—A COMPETENT TAILORESS TO take charge apprentice girls, and waist, skirt and sleeve finishers at once. Apply MRS. E. A. SHANNON, 6[illegible] Exchange Bldg. Third and Hill sts., city.

WANTED — TELEPHONE OPERATors; experience unnecessary; salary while learning. Apply 6th floor of ESHMAN BLDG., 321 West 7th.

WANTED—MAID TO DO COOKING AND general housework. Must not be over 28 years old. Two in family. No washing. Wages $25 per month. Phone West 2035. 2170 WEST 28TH ST.

WANTED—AT SAN DIEGO, SHIRT FINISHer, polisher, body ironer, and other experienced laundry help. Steady work, good wages and best building on Coast to work in. EXCELSIOR LAUNDRY CO., San Diego.

WANTED — EXPERIENCED GIRL FOR general housework. Small family—comfortable maids room. Apply 504 Harvard Blvd. Phone 56170.

### WANTED—
**Help, Male and Female.**

WANTED — ALL COLORED MEN AND wives in private families, cooks, porters, waiters, janitors, laborers, chauffeurs, general housework, waitresses, second girls, nursegirls, chambermaids, both in and out of city; highest wages paid in the market. Call at once. COLEMAN'S EMPLOYMENT OFFICE, 211 E. Second st. Broadway 2166. A2570.

WANTED — SOLICITOR, GROCERY; GOOD wages, cooks, waiters, clerks, cashiers, chambermaids, housework, waitresses, all kinds hotel work; good places. REYNOLDS EMPLOYMENT AGENCY, room 15, 175 N. Spring st. A5559.

WANTED—THE EXTENSION MAGAZINE is the only Catholic Magazine in America published under the direct auspices of the Holy See at Rome. Agents wanted in every town on the Coast. Address 427 BYRNE BLDG., Los Angeles, Cal.

WANTED—MAN AND WIFE, TEAMSTER and cook, for four men, German or Scandinavian preferred, $50; man and wife, orchard and cook, $[illegible]; call early. SWEDISH AND GERMAN BUREAU, 101½ S. Broadway.

WANTED — MAKE MONEY WRITING stories for newspapers. Send for free book. [illegible] how. UNITED PRESS SYNDICATE, San Francisco.

WANTED—MAN AND WIFE ON RANCH, man do ranch work, woman cooking; wages $50 per month. Phone F2880.

WANTED—CASH BOYS AND GIRLS. VILLE DE PARIS.

WANTED—SOLICITOR MAN OR WOMAN; salary $12. 611 W. 11TH ST.

### WANTED—
**Help, Male and Female, to Learn Trades**

WANTED—
AUTOMOBILES AUTOMOBILES
Men at the National Day and Night Automobile School; we teach shop work on steam, gas and electric vehicles, road repairing and driving; satisfaction guaranteed; before wasting time and money with amateurs, call on us; investigate our methods, interview our scholars, and consult the hundreds graduated. NATIONAL AUTOMOBILE SCHOOL, 2110 W. Seventh street.

WANTED — INEXPERIENCED MEN TO work at electricity, automobiles, plumbing or bricklaying on actual buildings same as real journeymen. Secure us that you will remain and work and we will teach you a trade in few months' time without expense. Free catalogue. UNITED TRADE SCHOOL CONTRACTING CO., 658 Pacific Electric Bldg.

WANTED—STUDENTS TO LEARN SURveying, civil and electric engineering. Our methods are practical; teachers experts; satisfaction guaranteed. Call and investigate. NATIONAL SCHOOL OF ENGINEERING, 2110 W. Seventh.

WANTED—MEN TO LEARN MOTION PICture operating. LOS ANGELES MOTION PICTURE OPERATORS' SCHOOL, 416 N. San Pedro. Branch office, 208 Mercantile Place. Phone F6691.

WANTED—2 LADIES AT ONCE. LEARN HAIRDRESSING TRADE, SALARY WHILE LEARNING. CORENSON HAIRDRESSING COLLEGE, SECOND FLOOR, 619½ S. BROADWAY.

WANTED—LEARN FRENCH MILLINERY; earn $25 weekly salary. Tuition $15. PHONE SOUTH 300.

ROSENBLEET'S COLLEGE OF GARMENT Cutting, Designing and Ladies' Tailoring. 1031 W. SEVENTH ST.

### WANTED—
**Help, Male and Female, Instruction Course.**

WANTED—LADIES FOR HOME EMPLOYment; copy designs and made novelties; good pay for neat workers. Call and see us. WOMAN'S NATIONAL ART EXCHANGE, 219 N. Broadway.

WANTED—TWO LADIES AT ONCE. LEARN HAIRDRESSING TRADE; SALARY WHILE LEARNING. CORENSON HAIRDRESSING COLLEGE, SECOND FLOOR, 619½ S. BROADWAY.

WANTED—STUDENTS $5 MONTH: GREGG shorthand, practical bookkeeping, night or day. Positions. NATIONAL BUSINESS COLLEGE, 503 Chamber of Commerce.

### WANTED—
**Situations, Male.**

WANTED—I REPAIR ANY KIND OF LEAKY roofs. HOME PHONE 41363.

WANTED—AMBITIOUS YOUNG MAN WITH fair knowledge of ad writing, wants situation as copy holder with advertising or other firm with a view to utilizing his services to complete a practical training. Sober, steady and industrious. Address N, box 232, TIMES OFFICE.

WANTED—BY FIRST-CLASS GARDENER on large home, experienced in all branches, new lawns, floral propogation, orchards, vegetables; also raise poultry on large scale by incubators. ADS. Inquire Hummel Bros. Office.

WANTED—SITUATION. A FIRST-CLASS poultryman, will be open to engagement Nov. first, an expert with White Wyandottes, White Rocks, and Black Orpingtons. Married, wife good cook. Address J. W. ARMSTRONG, 139 N. Hill, Los Angeles.

WANTED—MACHINIST 24 YEARS OF AGE would like to have a job, in first-class bench and plane worker. Perhaps will get a chauffeur position. Does all repairing himself. Address K, box 260, TIMES OFFICE.

WANTED—EXPERIENCED CITRUS MAN, 27, single, wishes position as foreman or care of an orchard. Understand gas engines. Steady, reliable, competent. Address N, box 258, TIMES OFFICE.

WANTED—BEST JAPANESE WISHES POsition to take care automobile and run or take care of big garden; have good experiences; has city references. Address K, box 265, TIMES BRANCH OFFICE.

WANTED—SITUATION BY YOUNG MAN, 21, two years' university education; good habits; in office; knowledge of typewriter; best of references. Address M, box 236, TIMES OFFICE.

WANTED—JAPANESE FUJI EMPLOYMENT AGENCY.
Phone or write.
All kinds of help.
A2373, Main 8316. 638 SO. OLIVE ST.

WANTED—BY AN EXPERIENCED SHIPping or stock clerk, in manufacturing or wholesale establishment; can give references as to character and ability. Address M, box 290, TIMES OFFICE.

WANTED—POSITION BY WELL EXPERIenced Japanese laundry boy in private family, also assistant house work if necessary, city or country. Address K, SOYEJIINA, 430 S. Flower st.

WANTED—JAPANESE CHAUFFEUR, EXperienced and references, well educated boy; small salary on first month; for city or Pasadena. K. KATO, 722 S. Grand ave. Main 1939.

WANTED—CHAUFFEUR, EXPERIENCED, both in Europe and this country, speaking 4 different languages, wishes position, able to fill high-class place; city references. Address K, Box 253, T. O.

WANTED—DO YOU NEED OFFICE MEN, STORE CLERKS, ETC.? WE CAN SUPPLY INVESTIGATED MEN. Y. M. C. A. EMPLOYMENT DEPT., PHONES 10822 OR MAIN 8380.

WANTED — REGISTERED CHAUFFEUR wants position with private family; Swedish man of good character, willing to do other work in spare time. Address M, box 296, TIMES OFFICE.

WANTED—JAPANESE PRESSMAN WANTS position; have 5 years' experience and some knowledge of English composition; small salary on first week. S. CHIJI, 201 Boyd st.

WANTED—MAN 24, TAKE CARE OF GARden and saddle horses; wants position; best references. Address M, box 268, TIMES OFFICE.

WANTED—LANDSCAPE GARDENING BY practical men; contract or by day; work guaranteed. Home Phones F2415, 25227. P. S. WEST & CO.

WANTED — YOUNG MAN WHO IS GOING to school wishes work of some kind. Can take care of auto. Address N, box 247, TIMES OFFICE.

WANTED—ANY ONE NEEDING AN EXperienced grocery clerk or salesman, address W. H. POLLARD, 415 Fremont ave., Los Angeles, Cal.

WANTED—A GARDENER WITH THE very best of experience in all its branches, wants position on private place, city or country. Address M, box 259, TIMES OFFICE.

WANTED—FIRST CLASS JAPANESE COOK with 10 years' experience, wishes position to do cooking, hotel and boarding house, or family. I. MATSUOKA, 151 N. Central ave.

WANTED—BY EASTERN MAN, POSITION as milk-wagon driver or milker; able to take charge of dairy; understands the care of cows. Address M, box 294, TIMES OFFICE.

WANTED—YOUNG MAN, COLORED, SOBER and industrious, wants situation as waiter, porter or houseman. MARCUS, CECIL, 215 Wall st., city.

WANTED — YOUNG JAPANESE WOULD like situation as chauffeur, has long experience. Care SUMI'S Japanese Employment Agency, 207 E. Second. Main 2684. A4121.

WANTED—FIRST-CLASS COLORED GARDener, experienced in house work, desire position, with family, city references. G. A., 1321 El Molino.

WANTED — AM A GOOD BOOK-KEEPER and stenographer, not afraid of work; local references; salary moderate to start. Address D, box 252, TIMES OFFICE.

WANTED—YOUNG MAN WITH A-1 REFERence would like a position as porter in road house. Employed at present. Address GEO. HEYN, Indio, Cal.

WANTED—AN HONEST JAPANESE WANTS any kind of working in store or hotel, city or country. Address L, box 257, TIMES OFFICE.

WANTED—PERMANENT POSITION, COOK and houseworker, by honest Japanese; $20 monthly; country. Address L, box 256, TIMES OFFICE.

WANTED — CHAUFFEUR, EXPERIENCED, best references, from New York, desires position with private family. Address M, box 253, TIMES OFFICE.

WANTED—POSITION TO TAKE CHARGE of small or large fruit ranch from Nov. to April 1st. Address L, box 224, TIMES OFFICE.

WANTED—BY STEADY SOBER MAN, steady work inside, general roustabout store or factory. Address A. M. D. National Hotel, N. Main st., city.

WANTED—SITUATION BY MIDDLE-AGED man porter or factory; can speak German. Address L, box 273, TIMES OFFICE.

WANTED—POSITION AS BOOKKEEPER OR ready man, 14 years last position. GEORGE SAUNDERS, 3[illegible] Key West st.

WANTED — YOUNG JAPANESE WANTS night job from 7 to 10. T. SHIDA, 225 Boyd st.

WANTED—MAN, MIDDLE-AGE, SINGLE, wants position as gardener, best references. Address M, box 269, TIMES OFFICE.

WANTED — A JAPANESE SCHOOLBOY wants position, prefer country. N. ITO, 802 S. OLIVE.

WANTED — STENOGRAPHER WANTS POSItion in law office, $75. Address A, box 293, TIMES OFFICE.

WANTED—TINTING, $1.85 ROOM; PAPERing, $2.75; painting, equally as cheap. Tel. WEST 5603.

WANTED — POSITION IN CIGAR STAND, experienced, good references. Address WRIGHT, 331A S. Flower.

WANTED—WILL PAY $5 TO LEARN CARpet laying. Address N, box 203, TIMES OFFICE.

WANTED—EXPERIENCED COLORED BOY wants work running elevator or porter work. PHONE F5622.

WANTED—PAINTING, TINTING BY CONtract or day. Quick workman; can give references. PHONE 21616.

WANTED—SITUATION; CARPENTERS, $2.50 per day. Address N, box 243, TIMES OFFICE.

WANTED—SITUATION; CARPENTER WORK by good fast man. PHONE A5316.

### WANTED—
**Situations, Female.**

WANTED—EXPERIENCED NURSE WANTS post to infants in good family near Long Beach. Address N, box 205, TIMES OFFICE.

WANTED—LADY EXPERT IN VEST MAKing wants good position. Address L, box 258, TIMES OFFICE.

WANTED — BY FIRST-CLASS COOK AND second maid, together; (sisters.) PHONE 10639, MAIN 1095.

WANTED — BY FIRST-CLASS SWEDISH laundress, one or two days' work each week, $2.10. PHONE A5531.

WANTED — PRACTICAL NURSE WANTS work by month, day or hour; reasonable price. Address N, box 288, TIMES OFFICE.

WANTED—POSITION IN FAMILY BY GOOD plain cook. Main 8054. Address 1111 S. OLIVE.

WANTED—WASHING, IRONING, CLEANing by competent woman. Phone 10639. Main 1095. SWEDISH AND GERMAN BUREAU.

WANTED — SITUATION BY FIRST-CLASS second and upstairs maid. Phone 10639. MAIN 1095.

WANTED—COOKING FOR DINNERS, BANquets or by the day, first-class. PHONES 10639 Main 1095.

WANTED — AS MANAGER APARTMENT hotel or rooming hotel by lady of long experience. Address L, box 253, TIMES OFFICE.

WANTED—YOUNG GIRL WANTS POSITION as parlor maid; has best of references. MISS E. AHO, 1405 E. First st.

WANTED—HOUSE CLEANING, WINDOW washing and hardwood floors polished; good reference. WEST 5266.

WANTED—AMERICAN LADY, 35, AS child's or invalid to care for. ELLA WARREN, Redondo, Cal.

WANTED—YOUNG LADY WITH TWO years' experience as stenographer, wishes a position; references. BROADWAY 3888.

WANTED—CASHIER, THREE YEARS' EXperience, wishes situation in first class restaurant, cafeteria or hotel. Home phone 53986.

WANTED — BY EXPERIENCED WOMAN, work in kitchen or as chambermaid in hotel. South 6767. 321 S. SPRING.

WANTED—BY COLORED WOMAN, DAYS work. WEST 3167.

WANTED—A NEAT, EXPERIENCED WOMan wants any kind of day work. MAIN 2512.

### WANTED—
**Situations, Female.**

WANTED—THE STENOGRAPHERS' ASSOciation can supply you promptly and satisfactorily with competent stenographers and bookkeepers. 413 EXCHANGE BLDG. Main 4206; A4565.

WANTED — COMPETENT BOOK-KEEPERS and stenographers supplied to business men. Our references are unquestionable. Commercial Department, CALIFORNIA TEACHERS' BUREAU, 424 I. W. Hellman Bldg. Phones—F1634; Main 2777.

WANTED — FOUR HUNGARIAN GIRLS, talk English, just arrived from New York, want to go to a first-class hotel or boarding-house as waitresses or chambermaids. Address T. TULAY, 723½ Kohler st., city.

WANTED—EXPERIENCED PIANIST, EXcellent musical education, desires position in orchestra; to gain orchestral experience will start at low price of $4 per week. Address M, box 230, TIMES OFFICE.

WANTED—AT LIBERTY, ANGEL CITY trio (ladies) violin, cello and piano, for cafeteria and picture shows; salary reasonable. Satisfaction guaranteed. Address N, box 245, TIMES OFFICE.

WANTED—WIDOW ALONE, WISHES A position as housekeeper in widower's family or with lady living alone. Willing to go to any part of the country. Address H, box 258, TIMES BRANCH OFFICE.

WANTED—SITUATION AS SECRETARY OR stenographer, young lady stenographer; experienced and thoroughly capable of doing first-class work. Permanent; best city references. Address N, box 228, TIMES OFFICE.

WANTED—PLAIN SEWING, REPAIRING, etc.; make kitchen aprons. Address K, box 295, TIMES OFFICE.

WANTED—WOMAN EMPLOYED MORNings only, would get evening dinner and wash dishes, home nights. Address K, box 267, TIMES OFFICE.

WANTED—AN EXPERIENCED WOMAN would like care of children, afternoons. Address K, box 298, TIMES OFFICE.

WANTED—STENOGRAPHIC POSITION BY young lady with many years' experience in commercial, railroad and law detail. State salary. Address K, box 292, TIMES OFFICE.

WANTED—FIRST-CLASS STENOGRAPHER, 6 years' experience, wholesale fruit and produce business, desires position, can assist with book-keeping. Address MISS ESTHER HOWARD, Lordsburg, Cal.

WANTED—AM A FIRST CLASS STENOGRApher and bookkeeper; city references; salary reasonable. Address D, box 253, TIMES OFFICE.

WANTED — BY EXPERIENCED MIDDLE-aged lady, position as working housekeeper for rooming-house or hotel. Address M, box 221, TIMES OFFICE.

WANTED — POSITION. YOUNG LADY stenographer, also multigraph operator; reference, present employer. Address [illegible], box 266, TIMES OFFICE.

WANTED — TRAINED INSTITUTIONAL worker, charge or assistant, Chicago references, nurse. Address L, box 295, TIMES OFFICE.

WANTED — PRETTY YOUNG JAPANESE girl wants position in nice small family; speaks English fine. Address M, box 263, TIMES OFFICE.

WANTED—BY MIDDLE AGED WOMAN position as nurse for one or two small children out of town or at the beach. Call or phone NATICK HOTEL, room 149.

WANTED—BY AN EXPERIENCED EASTern woman, position as housekeeper in first-class apartments or hotel. Address K, box 240, TIMES OFFICE.

WANTED—DAY WORK BY EXPERIENCED woman, house cleaning or will do washing by day. Call before 8:30 a.m., after 6 p.m. BROADWAY 2405.

WANTED — COMPETENT STENOGRAPHER and typewriter with over 6 years' experience, desires a good position. Address W. E. J., 1354 E. 46TH ST., Los Angeles, Cal.

WANTED—BY FIRST-CLASS MANICURIST, position or table space, or will do cashiering for space. Hotel preferred. Address L, box 259, TIMES OFFICE.

### WANTED—
**Situations, Male and Female.**

WANTED — AFRO AMERICAN COUNCIL membership employment office. Let us furnish you help free, cooks, waiters, porters, laundresses, chauffeurs and all class of labor. The very best colored help furnished by the day, week or month. 818 WALL ST. Broadway 2750.

WANTED—AUSTRIAN COUPLE WANTS POsition, first-class cook, man experienced gardener and houseman. Expects good wages and home. 221 W. TEMPLE ST.

WANTED — BY MAN AND WIFE, ON ranch or private place. Phone 10639. Main 1095. SWEDISH AND GERMAN BUREAU.

### WANTED—
**Agents and Solicitors.**

WANTED—AGENTS, MEN OR WOMEN, all over this and other States, to sell a new 25c invention, just out, of special interest to women; possibility of sale in every home; its usefulness is universal; always seasonable, not perishable, and marketable any place. No license required. GEO. N. BARTLETT, 402 Mason Bldg., Fourth and Broadway, Los Angeles.

WANTED—LADY OR GENTLEMAN WITH $200 in small manufacturing business, can make $60 to $150 a month; this will stand any investigation. Address N, box 272, TIMES OFFICE.

WANTED—HAVE OPENING FOR FEW GOOD AGENTS AND SOLICITORS. TRIFLERS NEED NOT ANSWER; IF YOU MEAN BUSINESS, ADRESS FOR INTERVIEW, M, BOX 293, TIMES OFFICE.

WANTED—HAVE OPENING FOR FEW good agents and solicitors; triflers need not answer; if you mean business, address for interview. Address M, box 293, TIMES OFFICE.

WANTED—SOLICITOR FOR DYE WORKS; must be experienced, good wages and commission. Apply 403 WEST TEMPLE ST. M. Potigan.

WANTED—A PHOTO COUPON AGENT TO sell the best coupon in town. DE MONTRIUN, successor to Marceau, 237 S. Spring st. Take elevator.

WANTED—SOLICITORS OF GOOD APPEARance and ability can make $10 per day. Apply between 8:30 and 11. 411 BROADWAY CENTRAL BLDG. 424 S. Broadway.

WANTED — AGENTS, BOTH MEN AND women, salary $2.50 per day and commissions. Call at 1046 MAPLE AVE.

WANTED—A-1 AGENT OR CANVASSER. Must be a good talker. Call personally. 123 E. 10TH ST.

WANTED—TWO SUB AGENTS, MEN OR women, good proposition. Address M, box 267, TIMES OFFICE.

WANTED—50 AGENTS AT ONCE. INquire room 1, 237 W. FIRST ST.

### WANTED—
**Partners.**

WANTED—PARTNER FOR ONE-HALF INterest in my real estate business; have 2 fine offices; I am a hustler and want an office man; experience unnecessary; I will guarantee said man $50 a week; $600 investment needed, which is well secured. If you want to enter a good, legitimate business, this is your chance; no triflers need apply. I mean business. Address K, box 216, TIMES OFFICE.

WANTED—A PARTNER TO INVEST $5000 as a working capital in a business that will make $15,000 the first year, and will increase every year. P. O. box 391, LONG BEACH, Cal.

WANTED—PARTNER, MIDDLE AGED MAN, scrupulously honest, wants intelligent Christian woman for partner in ranch. Address C, box 225, TIMES OFFICE.

WANTED—MAN OR WOMAN TO JOIN real estate brokerage and business chances, good location, best chance, small investment required. 423½ S. SPRING, 22 F2173.

### WANTED—
**Houses.**

WANTED—HOUSES! SAVE AGENTS' COMmission, advertise your home in a way that pays. We have people calling every day for a list and description of houses which are for sale by the owners. CALIFORNIA HOME ADVERTISING BUREAU, 330 Citizens' Nat. Bank Bldg. Home, A5205. Main 897.

WANTED — IF YOU HAVE HOUSES TO rent to first-class colored tenants, list them with J. W. COLEMAN, 211 E. Second st. Broadway 2166, A2570.

### WANTED—
**Rooms.**

WANTED—BY COUPLE, PLEASANT ROOM with sleeping-porch; good location; reasonable. Address G, box 291, TIMES OFFICE.

### WANTED—
**Rooms and Board.**

WANTED — BOARD, ACCOMMODATIONS for three adults in private family; no large boarding houses need write, prefer Westlake district, but no objection to other good location, all things agreeable. Address K, box 294, TIMES OFFICE.

WANTED — FROM ONE TO FOUR CHRIStian young men desire room in modern private home, close in, including breakfast and laundry; will pay $12 month. MAIN 3703.

WANTED—BOARD AND ROOMS IN PRIvate family for three adults. State full particulars. References exchanged. Address M, box 283, TIMES OFFICE.

WANTED—BOARD AND ROOM BY THREE adults; state full particulars. References exchanged. Address K, box 250, TIMES OFFICE.

WANTED—ROOMS AND BOARD, FATHER and daughter 8 years old, near school and car. Address K, box 2[illegible], TIMES OFFICE.

### WANTED—
**Work by the Day.**

WANTED—WOMAN WANTS HALF DAY'S work, general house work, [illegible]. Address K, box 286, TIMES OFFICE.

### WANTED—
**To Rent.**

WANTED—TO RENT FURNISHED [illegible] furnished houses, or any kind of property; you pay nothing to list your [illegible]; we keep them advertised every day [illegible] hundreds of customers waiting; [illegible] in your places to Mr. Gray, manager [illegible] house and rental department. STATE REALTY CO., 139 W. [illegible]. Main 84.

WANTED—NEAT 5-ROOM HOUSE [illegible]; must be low rent, University [illegible] Jefferson car service; will take [illegible] premises. Advance rent. Write [illegible] Room 427 Government Bldg.

WANTED—TO RENT AN UNFURNISHED house, about 6 or 7 rooms, [illegible]; give yearly rates and conditions [illegible] tention will be paid. Address [illegible], Times Office.

WANTED—TO RENT, BY [illegible] party, furnished 5 or 6-room [illegible] cottage in Highland Park, by October [illegible]. Address M, box 285, TIMES OFFICE.

WANTED — TO RENT, BY [illegible] party, 5 or 6-room bungalow or [illegible] Highland Park, by October 20th. [illegible] box 245, TIMES OFFICE.

WANTED — A SMALL TRACT OF [illegible] with or without buildings, suitable [illegible] try raising. DANIEL E. CALDWELL, [illegible] eral delivery, Los Angeles.

WANTED—TO RENT FURNISHED [illegible] room bungalow with gas range; [illegible] or west; state terms. Address [illegible], TIMES OFFICE.

WANTED—TO LEASE 10 TO [illegible] ACRES [illegible] or walnut ranch, vicinity Los Angeles; buy if suited. Address N, box [illegible], TIMES OFFICE.

WANTED—LOCATION FOR [illegible] gars and tobaccos with living [illegible] sonable rent. Address K, box [illegible], TIMES OFFICE.

WANTED—TO RENT THE [illegible] cottage, Boyle Heights, [illegible] close to car line, that $35 will [illegible] 62536. THE HUSTLERS, 20[illegible].

WANTED — TO RENT [illegible] equipment with privilege of [illegible] description what you have first [illegible]. Address M, box 243, TIMES OFFICE.

WANTED—LIST YOUR FURNISHED [illegible] unfurnished houses with us; we [illegible] people away every hour in the day. [illegible] MILLER & CO., 324 W. Sixth.

WANTED — TO RENT — UNFURNISHED house of 25 or 30 rooms, prefer [illegible] house locality. Have good tenants. LOS ANGELES REALTY CO., 2[illegible] Byrne Bldg.

WANTED — TO LEASE 3 TO 6 [illegible] house suitable for boarding-house; [illegible] rooms preferred. PHONE 5[illegible].

WANTED—TO RENT, 6 ROOM [illegible] bungalow in Highland Park, [illegible] CO., 312 Story Bldg. F2[illegible]. Main [illegible].

### WANTED—
**To Purchase Real Estate.**

WANTED—
We make a specialty of selling [illegible] acreage, small country places with [illegible] ments, large farms and ranches. List your property with us for a quick sale. We have constant calls for such places close to [illegible]. JAMES R. H. WAGNER—H. E. COOK, [illegible] Hill st., Los Angeles, Cal.

WANTED—REAL ESTATE. I [illegible] syndicate selling plan to handle [illegible] acres of alfalfa land; will buy [illegible] cash to test its adaptability; [illegible] and advertise this tract exclusively; [illegible] details as to location, water and [illegible] tion in first letter. Address N, [illegible], TIMES OFFICE.

WANTED—WOMAN PARTNER, [illegible] put in dollar for dollar with elderly [illegible] man. Something different from the [illegible] will make us a fine income for life. [illegible] take active part unless desired. [illegible] standing will bear investigating. [illegible] cations confidential. Address N, box [illegible], TIMES OFFICE.

WANTED—TO PURCHASE FOR CASH 1 to 50 building lots, suitable for [illegible] 6-room bungalows, street work [illegible] plete.
Also close-in acreage for subdivision [illegible] be near car line.
MATTHEWS & MATTHEWS,
230 Douglas Bldg., cor. 3rd and Spring.

WANTED—BUNGALOWS AND COTTAGES, four to seven rooms, on easy terms, $100 to $250 down and $20 to $30 per [illegible] including interest. If you wish to sell, call us up at once; we are turning [illegible] away every day. EQUITABLE REALTY [illegible], 215 S. Hill. F2835. Main 948.

WANTED—SEVERAL STRICTLY [illegible] class 6, 7 and 8-room house for [illegible] ents, located west or southwest; [illegible] be right to insure quick sale.
THE McKINNEY REALTY CO.,
440 Byrne Bldg. Cor. 3rd and Broadway.

WANTED—TO BUY, A CHEAP LOT [illegible] Ocean Park for cash, prefer a place [illegible] to build a small cottage; give an idea [illegible] to build cotage; give an idea what [illegible] you ask or no attention will be given. Address MRS. L. box 2, TIMES OFFICE.

WANTED—TO PURCASE MODERN [illegible] Wilshire or southwest to $[illegible]; will pay [illegible] in Wilshire district worth $[illegible] cash [illegible] balance. I. M. HOLLINGSWORTH, [illegible] 1103 Story Bldg.

WANTED—300 FARMS AND GROVES [illegible] experienced, reliable people sell or [illegible] yours. Customers waiting. Mail [illegible] how to reach. PARRISH BARKER, [illegible] ion Trust Bldg.

WANTED—CITY OR BEACH INCOME [illegible] $25,000 for a fine English walnut [illegible] cash. Picking the crop now, no [illegible]. H. W. HELLMAN. A8232.

WANTED — FOR CASH, BEST [illegible] story modern house, within [illegible] depot, for $6000. JAMES THOMPSON CO., 426 Mason Bldg. Main [illegible].

WANTED—TO BUY 5 OR 6 ACRES [illegible] improved walnut land; must be [illegible] 3 to five car lines; [illegible] See J. PALOTAY, with Albert H. [illegible] 250 S. Broadway. Main 3172; F[illegible].

WANTED—TO PURCHASE 6 TO 8-ROOM modern house out West Pico [illegible] $4500 to $5500 cash. H. P. ERNST, [illegible] ln Bldg., 315 S. Bdwy. A[illegible].

WANTED — A GOOD BUILDING [illegible] high ground, north of Pico, [illegible] give exact location. Address L, [illegible] TIMES OFFICE.

WANTED—WILL PAY CASH FOR [illegible] come property up to $25,000. [illegible] K, box 243, TIMES OFFICE.

WANTED—FROM OWNER ONLY, [illegible] acres, 5c fare, near city; [illegible] dress L, box 248, TIMES OFFICE.

WANTED—NEW 6 OR 7-ROOM [illegible] with garage, near new [illegible]. LEWIS E. BRADT, 433 Security Bldg.

WANTED—WE WANT GROCERY [illegible] have 3 clients waiting. SUTTLE & [illegible] SON. Main 6324.

WANTED—REAL ESTATE FOR SALE [illegible] exchange. MUNHOLLAND, 6[illegible] Hellman Bldg. A3332.

### WANTED—
**To Purchase, Miscellaneous.**

WANTED—POSTAGE STAMPS, [illegible] Martin guitars, cash or exchange. Main 5810. West 1964. ARTMAN, [illegible] tile Place.

WANTED — DIAMONDS, OLD GOLD, [illegible] verware, antique jewelry, [illegible] curios, pay highest cash price; [illegible] S. S. SCHEPPS CO., 6[illegible].

WANTED—POSITIVELY HIGHEST PRICES paid for ladies and gentlemen's [illegible] clothing, shoes, trunks, valises, [illegible] goods, etc. PHONES A[illegible], MAIN [illegible].

WANTED—TO BUY THE FURNITURE [illegible] a private residence for cash, [illegible] grade or low-grade, at once. [illegible] box 290, TIMES BRANCH OFFICE.

WANTED—FOR CASH, OLD [illegible] jewelry, silverware, diamonds, [illegible] engravings and stamp collection, [illegible] silver for mfg. 614 W. 6TH, [illegible].

WANTED—TO PURCHASE [illegible] cash for second-hand harness, [illegible] kinds of tools, blacksmith outfit, [illegible] belting. TELEPHONE MAIN [illegible].

WANTED—TO BUY YOUR HOME OR [illegible] fice furniture, showcases, [illegible] cash or exchange. [illegible] Main. F7019, Main 2042.

WANTED—TO BUY THE FURNITURE [illegible] a private residence for cash [illegible] grade or low grade at once. Address [illegible] box 172, TIMES OFFICE.

WANTED—TO BUY OFFICE AND [illegible] hold furniture, cash price paid. [illegible] FURNITURE STORE, 6[illegible] S. Main [illegible] 2469. F2467.

WANTED—$5000 WORTH OF [illegible] ond-hand furniture for [illegible] house; no dealers. Address [illegible] GROVE. Phone Main 3[illegible].

WANTED—TOP PRICES PAID FOR [illegible] SECOND-HAND CLOTHING, [illegible] SPRING. MAIN 4[illegible]. F7[illegible].

WANTED — CASH PAID FOR [illegible] beds. 738 SAN PEDRO. [illegible] F3041.

WANTED—TO PURCHASE AT [illegible] complete furniture of a private [illegible] F5702.

WANTED—HIGHEST CASH PRICE [illegible] for second hand furniture. [illegible] 112 West Seventh, F2424.

WANTED—DIAMONDS, OLD GOLD, [illegible] elry; highest price and a fair [illegible] CROUCH, mfg. jeweler, [illegible].

WANTED—FURNITURE AND [illegible] goods. L. A. AUCTION AND [illegible] CO., 401-3 N. Main st. [illegible].

WANTED—OFFICE PARTITIONS, [illegible] door and cashier's window; [illegible] smaller. Address K, box 257, TIMES [illegible].

WANTED — MEN'S, LADIES' [illegible] highest prices paid. MAIN [illegible].



## Classified Liners.

### WANTED—
**To Purchase Miscellaneous.**

WANTED—TO BUY.
POSITIVELY HIGHEST PRICES PAID FOR
LADIES' AND GENTLEMEN'S GOOD SECOND-HAND CLOTHING,
Trunks, Valises, Bedding,
FURNITURE, RUGS, CUT GLASS, CHINA,
Books, Bric-a-brac, etc., etc.
Phones A2692; or MAIN 2827.
CALLS PROMPTLY ATTENDED.

WANTED—WE PAY MORE CASH FOR furniture, household goods, merchandise, etc., than any firm in the city, any quantity. Also sell on commission; cash advanced on consignments. Largest and oldest established auction house in California. RHOADES & RHOADES, Auctioneers, 130-32 S. Main st. Phone F2[illegible]. Main 1[illegible].

WANTED—FOR CASH. WE PAY HIGHest cash price for all classes of house and office furnishings, or sell on commission. We would be pleased to have you call and will give it our immediate attention. REED & HAMMOND, Auctioneers, 747-749 S. Spring st. Tel. Broadway 2[illegible]. Home F2[illegible].

WANTED—COLGAN-HENDERSON FURNITURE CO., INC., successors to James Colgan & Co., 724 S. Main st. Highest cash price paid for household and office furniture. Any quantity. Be sure and get our estimates before you sell. Main 2[illegible]. F2[illegible].

WANTED—CALIFORNIA AUCTION CO., 3[illegible] S. Main st. We are masters in every branch of the Auction Business. We pay the highest price for the entire contents of your residence. Phones HOME 6[illegible]. BROADWAY [illegible].

WANTED — SELL OR EXCHANGE YOUR old furniture. We have thousands of customers waiting to buy it. Phone us. Main [illegible], Home F3171. COLYEAR FURNITURE CO., [illegible]-511 S. Main.

WANTED — TO BUY WINDMILL, TANK and pump, reasonable, or small engine and tank. Write ALEXANDER M'MEEKIN, General Delivery, city.

WANTED—DIAMONDS, JEWELRY, ETC.; pay cash; get my offer, fair dealings. H. T. [illegible], 400-401 Grant Bldg., corner Fourth and Broadway. A1936.

### WANTED—
**Miscellaneous.**

WANTED — TO PURCHASE MAHOGANY, birdseye maple and other high-class furnishings of a private residence, will pay liberal price for good goods. Call mornings from 7 to 9; evenings from 6 to 10. 2[illegible]. [illegible] TO[illegible]RMAN.

WANTED — CUSTOMERS WANTING HOtels, rooming and apartment houses, cigar stands, picture shows, groceries, billiard halls and other business chances. KELLY ROTH, Room 418 Grosse Bldg.

WANTED — COLUMBIA COMMERCIAL graphophone with direct current motor; also shaving machine for same; also sectional bookcase; also revolving office chair. Address M, box 2[illegible], TIMES OFFICE.

WANTED—NEW AMERICAN DYE WORKS [illegible] Temple st., 4 gents' suits sponged and pressed, $1.25 per mo. Called for and delivered. Telephone Main 4604.

WANTED—ONE WASHING MACHINE, NOT LESS THAN 7-SUIT CAPACITY, FOR DRY CLEANING. PHONE 72[illegible] OR WEST 1777. [illegible] W. WASHINGTON.

WANTED—TINTING, $2 A ROOM; WORK guaranteed. Call evenings and mornings. PERCY GRIFFIN, West 6351, 51221.

WANTED — TEACHER FOR MANDOLIN school, out of city class work. Address K, box 2[illegible], TIMES OFFICE.

### TO LET—
**Furnished Rooms.**

TO LET—AT REDUCED RATES—
ALL THE COMFORTS OF HOME,
with the conveniences and service of the
MODERN FIREPROOF FAMILY HOTEL,
SANTA RITA,
BROADWAY AND MAIN, at 11th st.,
Facing a beautiful park (yet central.) It is
RESTFUL, HOMELIKE, CONVENIENT.
Pleasant sunny rooms, beautifully furnished, with steam heat, bath and every modern comfort; $1 day; $5 week and upwards.

TO LET—IN SOUTH PASADENA. TWO beautiful connecting rooms with large closets and use of bath; beautifully furnished; mahogany and cream enamel finish, oak floors, [illegible] location; private home; block to short line, private side entrance; heat, electric lights and [illegible] furnished; beautiful lawn and fine [illegible] all around; exquisite neighborhood. Address H, box 297, TIMES OFFICE.

TO LET — FURNISHED ROOMS, HOTEL [illegible]raine, 310 Clay st., between Third and Fourth, Hill and Olive. Newly furnished rooms and neighborhood, located one hundred and [illegible] feet from Third and Hill; steam heat, hot water; prices very reasonable. F4[illegible]. [illegible] 1086.

TO LET—FURNISHED ROOM, SUITABLE for two young men, employed; who would appreciate home comforts at a reasonable rate. HOME 23105.
1334 S. Figueroa.

TO LET — ROOMS, BEST 50c A DAY HOTEL IN CITY; DAY, WEEK OR MONTH; FREE BATHS, FREE READING ROOM. HOTEL CLIFF, 1112 EAST 7TH ST., TWO BLOCKS SOUTH OF ARCADE DEPOT.

TO LET—THE LA PALOMA, AT 1[illegible] SOUTH Main street, has large outside rooms, very reasonable, $1.50 and up, nice balconies, good baths, hot and cold baths, free. Give it a call if in need of a good home. H. S. BEAVER, Proprietor.

TO LET—3 BEDROOMS, 2 ARE SOUTH front rooms, new and nicely furnished. Stationary wash basin and bath; front rooms at $10 and $12; south room, $8; one-half block from West 11th st. car line. Phone 54722. 1111 SOUTH UNION AVE.

TO LET—4 ROOMS AND BATH AND KITCHEN, furnished for housekeeping in private home; one-half block south of Westlake Park, close to five car lines; reasonable rent. 735 LAKE ST. Phone 51662.

TO LET—ROOMS, PRIVATE HOME; SUNNY, furnace heat; with or without breakfast; sleeping porch; $12 and $15 month; new room in new bungalow, $10 per month. 1630 INGRAHAM ST. 54247.

TO LET—HOUSEKEEPING ROOMS, FURnished, single or en suite; home privileges; absolute cleanliness, $10 to $25 per month. 60[illegible] S. FIGUEROA.

TO LET—BRIGHT, SUNNY ROOMS, HOUSEkeeping and single, $1.50 to $5; hot bath, [illegible], walking distance. Cars direct to depot. TEN EYCK, 111 S. Figueroa.

TO LET—JUST OPENED, THE BOYD HOTEL, 224 Boyd St. New fireproof building. Newly furnished, all outside rooms, with running water in every room; $1.50 per week and up.

TO LET—FURNISHED ROOMS, $5 NEWLY furnished rooms, running water, modern, $2 week, 50c a day. 1347 S. LOS ANGELES [illegible]. Phone F7461.

TO LET — NICE FURNISHED ROOM, $[illegible] per month; private family; Westlake district. 2301 LINWOOD AVE., corner of Hart[illegible].

TO LET—FRONT HOUSEKEEPING SUITE, $[illegible] per month; sleeping rooms, $1.50 and $2 week; housekeeping allowed; walking distance. 112 S. HOPE.

TO LET—3 LARGE FRONT ROOMS, WITH [illegible] in connection. Prefer gentlemen, [illegible] be used for light housekeeping. 11[illegible] W. 29TH ST.

TO LET—PLEASANT FURNISHED FRONT [illegible], overlooking porch, lawn and flowers; [illegible] walking distance; very reasonable to [illegible]. 935 S. MAIN ST.

TO LET — BEAUTIFUL SUNNY FRONT [illegible] furnished for housekeeping; nice neighborhood; all conveniences; also other rooms. [illegible] S. FLOWER ST.

TO LET—NICELY FURNISHED SUNNY [illegible], all conveniences, nice homelike place; [illegible] for one or two. 1051 SOUTH FLOWER.

TO LET—THE WESTWOOD, NEWLY FURnished rooms, single and double, $2 week; [illegible] SOUTH FLOWER.

TO LET—STRICTLY CLEAN, LARGE, SUNNY front rooms, private residence; housekeeping or board if desired. 1247 S. HOPE.

TO LET — LARGE SOUTHEAST ROOM, [illegible] bath; fine for winter, single rooms. [illegible]LAY ST.

FOR RENT—LARGE SUNNY ROOM, WITH [illegible] screen sleeping porch. Close in. [illegible] SOUTH UNION AVENUE. Home 54757.

TO LET—HIGHLAND PARK, FRONT ROOM, [illegible], glass enclosed porch. 5123 MAR[illegible] WAY.

TO LET—SUNNY ROOM FOR LIGHT [illegible]keeping. Very reasonable, 1406 S. UNION AVE. West 5037.

TO LET—CLEAN, COMPLETELY FURNISHED [illegible] rooms, housekeeping. 829 SOUTH [illegible]NOA.

TO LET—FURNISHED FRONT ROOM WITH [illegible], 1704 CALIFORNIA, corner Grand.

TO LET—$[illegible] W. 38TH, THREE ROOMS, $8; [illegible] gas, bath, electric lights.

TO LET—A BEAUTIFUL FRONT ROOM TO [illegible] for business purpose. 518 W. FIFTH.

TO LET—$1.75, $2.00 WEEK EACH. FURnished housekeeping rooms, bath. 548 E. PICO.

### TO LET—
**Unfurnished Rooms.**

TO LET—NEW UNFURNISHED 3 ROOMS, [illegible] sleeping beds, oak floors, hot water, [illegible] bath, close in. Crown Hill car to [illegible], walk one block south. 1216 WEST [illegible].

TO LET—3 UNFURNISHED OR PARTLY [illegible] housekeeping rooms, cheap. Phone [illegible].

TO LET—UNFURNISHED ROOM WITH [illegible], steam heat. 1262 W. 6TH ST.

## Classified Liners.

### WANTED— To Purchase Miscellaneous.

WANTED—TO BUY.
POSITIVELY HIGHEST PRICES PAID FOR
LADIES' AND GENTLEMEN'S GOOD SECOND-HAND CLOTHING, Trunks, Valises, Bedding. FURNITURE, RUGS, CUT GLASS, CHINA, Books, Bric-a-brac, etc., etc. Phones A2982; or MAIN 2937. CALLS PROMPTLY ATTENDED.

WANTED—WE PAY MORE CASH FOR furniture, household goods, merchandise, etc., than any firm in the city, any quantity. Also sell on commission; cash advanced on consignments. Largest and oldest established auction house in California. RHOADES & RHOADES, Auctioneers, 320-22 S. Main st. Phone F2159, Main 123.

WANTED—FOR CASH. WE PAY HIGHest cash price for all classes of house and office furnishings, or sell on commission. We would be pleased to have you call and will give it our immediate attention. REED & ..., Auctioneers, 747-749 S. Spring st. Broadway 3900. Home F2545.

WANTED—COLGAN-HENDERSON FURNITURE CO., INC., successors to James ... & Co., 724 S. Main st. Highest cash price paid for household and office furniture. Any quantity. Be sure and get our estimate before you sell. Main 2958. F2936.

WANTED—CALIFORNIA AUCTION CO., 322-... S. Main st. We are masters in every branch of the Auction Business. We pay the highest price for the entire contents of your home. Phones HOME 65497, BROADWAY ...

WANTED — SELL OR EXCHANGE YOUR old furniture. We have thousands of customers waiting to buy it. Phone us. Main ... Home F3871. COLYEAR FURNITURE ..., 509-511 S. Main.

WANTED — TO BUY WINDMILL, TANK and pump, reasonable, or small engine and pump. Write ALEXANDER M'MEEKIN, General Delivery, city.

WANTED—DIAMONDS, JEWELRY, ETC.; ... cash; get my offer, fair dealings. H. T. ..., 303-4 Grant Bldg., corner Fourth and Spring. A1993.

### WANTED— Miscellaneous.

WANTED — TO PURCHASE MAHOGANY, antique music and other high-class furnishings of a private residence, will pay liberal price for good goods. Call mornings from 7 to 8; evenings from 6 to 10. 24234. 2214½ TOBERMAN.

WANTED — CUSTOMERS WANTING HOtels, rooming and apartment houses, cigar stands, picture shows, groceries, billiard halls and other business chances. KELLY ROTH, ... Grosse Bldg.

WANTED — COLUMBIA COMMERCIAL graphophone with direct current motor; also ... machine for same; also sectional bookcase; also revolving office chair. Address M, box ..., TIMES OFFICE.

WANTED—NEW AMERICAN DYE WORKS ... st., 4 gents' suits sponged and pressed $1.00 per mo. Called for and delivered. Phone Main 4904.

WANTED—ONE WASHING MACHINE, NOT LESS THAN 1-SUIT CAPACITY, FOR DRY CLEANING. PHONE 72855 OR WEST 1777. ... W. WASHINGTON.

WANTED—TINTING, $2 A ROOM; WORK guaranteed. Call evenings and mornings. ... GRIFFIN, West 6351, 53221.

WANTED—TEACHER FOR MANDOLIN ... out of city class work. Address K, box ..., TIMES OFFICE.

### TO LET— Furnished Rooms.

TO LET—AT REDUCED RATES—
ALL THE COMFORTS OF HOME.
All the conveniences and service of the ... FIREPROOF FAMILY HOTEL, SANTA RITA, BROADWAY AND MAIN, at 11th st., ... a beautiful park (yet central.) It is RESTFUL, HOMELIKE, CONVENIENT. ... sunny rooms, beautifully furnished, ... steam heat, bath and every modern ... $1 day; $5 week and upwards.

TO LET—IN SOUTH PASADENA, TWO ... connecting rooms with large closet and ... of bath; beautifully furnished; mahogany and cream enamel finish, oak floors, ... in new home; block to short line, ... side entrance; heat, electric lights and ... furnished; beautiful lawn and fine ... around; exquisite neighborhood. Address ..., box 287, TIMES OFFICE.

TO LET— FURNISHED ROOMS, HOTEL ..., 711 Clay st., between Third and Fourth, Hill and Olive. Newly furnished rooms ... neighborhood, located one hundred and ... feet from Third and Hill; steam heat ... hot water; prices very reasonable. F4189.

TO LET—FURNISHED ROOM, SUITABLE for ... young men, employed; who would ... home comforts at a reasonable rate. ...

1334 S. Figueroa.

TO LET — ROOMS; BEST 50c A DAY HOTEL IN CITY; DAY, WEEK OR MONTH; FREE BATHS, FREE READING ROOM. ... CLIFF, 1113 EAST 7TH ST., TWO BLOCKS SOUTH OF ARCADE DEPOT.

TO LET—THE LA PALOMA, AT 1808 SOUTH ..., has large outside rooms, very ..., $1.00 and up, nice balconies, good ..., hot and cold baths, free. Give it a ... in need of a good home. H. S. BEAV...

TO LET—3 BEDROOMS, 2 ARE SOUTH ... rooms, new and nicely furnished. Stationary wash basin and bath; front rooms at ... $20; south room, $8; one-half block ... 11th st. car line. Phone 54722. 1111 ... UNION AVE.

TO LET—4 ROOMS AND BATH AND KITCHEN furnished for housekeeping in private ...; one-half block south of Westlake Park. ... to five car lines; reasonable rent. 735 ... Phone 51066.

TO LET—ROOMS, PRIVATE HOME; SUNNY; ... heat; with or without breakfast; ... porch; $12 and $15 month; new room ... bungalow, $10 per month. 1630 INGRA... 54367.

TO LET—HOUSEKEEPING ROOMS, FURnished, single or en suite; home privileges; ... cleanliness, $10 to $15 per month. 607½ ...

TO LET—BRIGHT, SUNNY ROOMS, HOUSEkeeping and single, $1.50 to $5; hot bath, ... walking distance. Cars direct to depots. ... EYCK, 111 S. Figueroa.

TO LET—JUST OPENED, THE BOYD HOtel, ... Boyd St. New fireproof building, newly furnished, all outside rooms, with running water in every room; $1.50 per week ...

TO LET—FURNISHED ROOMS, $5 NEWLY furnished rooms, running water, modern. $2 ... 50c a day. 1347 S. LOS ANGELES ... Phone B7461.

TO LET — NICE FURNISHED ROOM, $10 a month; private family; Westlake district. ... LINWOOD AVE., corner of Hart...

TO LET—FRONT HOUSEKEEPING SUITE ... month; sleeping rooms, $1.50 and $2 ...; housekeeping allowed; walking distance. ... S. HOPE.

TO LET—2 LARGE FRONT ROOMS, WITH ... in connection. Prefer gentlemen, ... be used for light housekeeping. 1168 ... 37TH ST.

TO LET—PLEASANT FURNISHED FRONT room overlooking porch, lawn and flowers; walking distance; very reasonable to ... 935 S. MAIN ST.

TO LET—BEAUTIFUL SUNNY FRONT ... furnished for housekeeping; nice neighborhood, all conveniences; also other rooms. ... FLOWER ST.

TO LET—NICELY FURNISHED SUNNY ... all conveniences, nice homelike place; ... for one or two. 1051 SOUTH FLOWER.

TO LET—THE WESTWOOD, NEWLY FURnished, single and double, $2 week. ... SOUTH FLOWER.

TO LET—STRICTLY CLEAN, LARGE, SUNny room, private residence; housekeeping or board if desired. 1247 S. HOPE.

TO LET — LARGE SOUTHEAST ROOM, ... fine for winter, single rooms. ... ST.

TO LET—LARGE SUNNY ROOM, WITH ... sleeping porch. Close in. ... UNION AVENUE. Home 54757.

TO LET—HIGHLAND PARK, FRONT ROOM, ... glass enclosed porch. 5123 MAR...WAY.

TO LET—SUNNY ROOM FOR LIGHT housekeeping. Very reasonable. 1146 S. UN... West 3087.

TO LET—CLEAN, COMPLETELY FURNISHED ... room, housekeeping. $20 SOUTH ...

TO LET—FURNISHED FRONT ROOM WITH ... CALIFORNIA, corner Grand.

TO LET—... W. 38TH, THREE ROOMS, $8; ... bath, electric lights.

TO LET—BEAUTIFUL FRONT ROOM TO ... business purpose. 518 W. FIFTH.

TO LET—$1.25, $2.00 WEEK EACH. FURnished housekeeping rooms, bath. 549 E. PICO.

### TO LET— Unfurnished Rooms.

TO LET—NEW UNFURNISHED 3 ROOMS, ... beds, oak floors, hot water, ... close in. Crown Hill car to ..., one block south. 1216 WEST ...

TO LET—UNFURNISHED OR PARTLY ... housekeeping rooms, cheap. Phone ...

TO LET—UNFURNISHED ROOM WITH ... steam heat. 1242 W. 6TH ST.

### TO LET— Flats.

TO LET—UNFURNISHED FLATS.
CHATSWORTH TERRACE.
This is a new house with hardwood floors, white enameled kitchen and bath, and very desirable in every respect.
WRIGHT & CALLENDER COMPANY,
403 South Hill st.

TO LET—CLOSE IN, ON TEMPLE, CALIfornia sts. and Pavilion Place, good 4 and 5-room flats, rent very reasonable, gas ranges and water paid. HUBBELL INVESTMENT CO., 502 Bullard Blk. Phone A3734.

TO LET—WANTED, SMALL QUIET FAMILY to rent unfurnished 4-room cottage flat, modern, near Agricultural Park; rent $14. 457 WEST 37TH PLACE.

TO LET—2 NEW 6-ROOM FLATS, SUNNY, modern, gas range, good neighborhood; fine car service. Adults. Agent on premises. 130½ E. ADAMS ST.

TO LET—MODERN FLATS.
5 ROOMS, $14.
5 ROOMS, $15.
Keys at 1017 W. FIRST ST.

TO LET—FLAT OF 5 LARGE AIRY ROOMS, hall and bath, all in first-class condition; 5 minutes from Broadway. Call at premises for key. 1011 W. FIRST ST.

TO LET—UNFURNISHED APARTMENT OF 5 rooms, hardwood floors, plate glass windows, built-in bookcase, cabinet kitchen, etc., modern. Apply 917 S. BURLINGTON.

TO LET—5-ROOM STRICTLY MODERN flat, high, sightly location, walking distance. PHONE 54545.

TO LET—NEW 4-ROOMED MODERN FLAT, 2913 Halldale ave. Rent $30. OWNER, Phone 28940.

### TO LET— Furnished Flats.

TO LET—
CHATSWORTH TERRACE.
Elegant four-room furnished flat in one of the most sightly locations on Park View. Thoroughly modern, piano, etc.
WRIGHT & CALLENDER COMPANY,
403 South Hill Street.

TO LET—FURNISHED FLATS.
CHATSWORTH TERRACE.
Elegantly furnished four-room flat, hardwood floors, white enameled kitchen and bath. Piano, etc.
WRIGHT & CALLENDER COMPANY,
403 South Hill st.

TO LET—
CHATSWORTH TERRACE.
Northwest corner Park View and 10th. We have a very desirable unfurnished flat, hardwood floors, white enameled kitchen and bath, thoroughly modern in every detail.
WRIGHT & CALLENDER COMPANY,
403 South Hill Street.

TO LET — CLOSE IN, NEAT, CLEAN, airy upper 4-room cottage flat; bath, gas, electricity, hot and cold water; reasonable; neatly furnished; adults only. 2129½ S. LOS ANGELES ST.

TO LET—NICELY FURNISNED 5-ROOM sunny flat, close in; sleeping accommodations for 5 people. PHONE A3076.

TO LET—FURNISHED FLAT, 5 LARGE sunny rooms, kitchen and bath. Adults, $35. 943½ VALENCIA ST.

TO LET—DOWNSTAIRS, MODERN 6-ROOM flat, nicely furnished, piano, $32.50; 7 rooms, upper, piano, $37.50. 924 VALENCIA.

TO LET—FURNISHED, 4-ROOM, LOWER, modern flat; also one room furnished, upstairs. At 222 W. 45TH ST.

TO LET — NICELY FURNISHED 4-ROOM flat, Gibson Apartment, $16; modern. 1134 IROLO. West 4742.

TO LET—5-ROOM FURNISHED FLAT, modern, private entrances. 1058 WEST 17TH. Phone West 675.

TO LET—1044 GEORGIA ST., NEAR 11TH, furnished 5-room flat; $35 per month. PHONE BROADWAY 1273.

TO LET—FIVE-ROOM FLAT, FURNISHED complete, nice lawn, modern in every respect. 1411 BERENDO ST., Pico Hts., phone West 5110.

TO LET — NICE 4-ROOM FLATS, FURnished or unfurnished, cheap. PHONE SUNSET SOUTH 4682.

TO LET—1, 2, 3, 4, OR 5-ROOM FURNISHED flats, walking distance. 1601½ E. 7TH ST.

### TO LET— Apartments Furnished and Unfurnished.

TO LET—MODERN HOUSEKEEPING apartments, furnished complete, especially ventilated, homelike, convenient arrangements, large grounds, flowers, birds. WE CAN LOCATE YOU where YOU WILL BE SUITED.
$11—1028 W. 1st st., for couples, DENVER
$15—1117 W. 1st st., 2 double beds, GOLETA
$14—1133 W. 1st st., fine view, MICHIGAN
$14—1137 W. 1st st., splendid rms, LUCERNE
$10—1141 W. 1st st., beautiful view, ST. LOUIS
$14—204 N. Fremont, large grounds, GENEVA
$16—212 N. Fremont, 3 rooms, ..HELVETIA
$14—218 N. Fremont, 2 double beds, RAMONA
$14—222 N. Fremont, 2 double beds, GAVIOTA
$12—911 Diamond, very neat, ..PORTLAND
$20—1136 Mignonette st., ........ OAKLAND
$14—819 W. 4th, private baths, SEATTLE
$12—332 S. Figueroa, very close in, TAFT
$16—334 S. Figueroa ........ ..ROOSEVELT
$12—350 N. Beaudry, veranda, .. CHICAGO
$10—1020 Colton st., large rooms, FLORENCE
$11—1003 E. Ninth, very fine, BOSTON
$11—1015 E. 9th, very desirable, NEW YORK
$10—838 Crocker st., for couples, PITTSBURG
$14—712 Ceres ave., .......... ALHAMBRA
$20—944 Francisco, just opened, MARENGO
$45—1133 W. Seventh st. .... .... PARK
Owned and operated by
T. WIESENDANGER.
Room 311, 207 S. Broadway, A2043, Main 2043.
Branch 1017 W. First st.

TO LET—
DELL-BERT APARTMENTS,
657 SOUTH FREMONT.
AN ARTISTICALLY APPOINTED FRONT SUIT OF 2 ROOMS, KITCHEN AND BATH, THOROUGHLY MODERN AND DOWN TO DATE. PRIVATE PHONE. HOT WATER DAY AND NIGHT. EXCELLENT SERVICE; WILL HAVE A SINGLE SUITE VACANT OCT. 15. BROADWAY 4260. F6556.

TO LET—PARK APARTMENTS.
1132 West 7th st. Phone 54505.
Highest class 3-room apartments.
Luxuriously furnished, private phones.
Roof garden, sun parlor.
Magnificent private park.
"A wealth of choice shrubbery."
Choice location: no car fare.
Make reservations now .

TO LET — THE HAWTHORNE APARTments, 434 W. 20th, corner Flower st., 3-room suites, nicely furnished for housekeeping; all outside rooms, private bath with each suite, hot water day and night; free garage; block from 3 car lines; 7 minutes to business center. If you will call you will see that we give more for the money than any place in the city, $25, $30 and $35. PHONES B4715; WEST 3333. Adults.

TO LET—SAN CARLOS APARTMENTS,
743 S. BURLINGTON AVE.
NEW HOUSE AND NEW FURNITURE, VERY COMPLETE AND MODERN. TWO AND THREE ROOMS AND ONE FOUR-ROOM VACANT. DELIGHTFUL LOCATION BETWEEN TWO CAR LINES; MODERATE PRICES. PHONE TEMPLE 1383; HOME 54052.

TO LET—BROOKSIDE APARTMENTS.
30-32 Brooks ave., Ocean Park.
New, elegantly furnished 2 and 3-room suites, dressing rooms and shower bath, fine veiw of ocean, 30 minutes from Los Angeles by trolley; prices reasonable! low rates to permanent tenants. Phone H. 4738. P. O. BOX 1084.

TO LET—
THE ALBANY APARTMENTS,
919 ALBANY ST.
NEWLY FURNISHED HOUSEKEEPING APARTMENTS, ALL OUTSIDE ROOMS, $15 AND UP, INCLUDING LIGHT. WEST NINTH STREET CARS TO ALBANY.

TO LET—
THE STRATFORD.
Strictly high class apartment hotel, West 6th and Burlington, six minutes' ride from center of city, two blocks from Westlake Park; large veranda, lawn and flowers; 2, 3, 4-room apartments completely furnished.

TO LET—ROOSEVELT APARTMENTS.
$14 to $25 monthly, housekeeping.
Hot and cold water.
Wilton rugs, finest beds.
Quiet, restful, homelike.
Grand location.
334 S. FIGUEROA ST. A3404

TO LET—RICHARDS APARTMENTS.
Everything new, just opened.
1027 VALENCIA ST.
Private home in every apartment. Nicest of everything for the nicest people. Large kitchens. PHONE 54909.

TO LET—HOPE APARTMENTS, 3-ROOM suites, with bath, every room an outside room, good furniture, good service and scrupulously clean; only desirables solicited; rates reasonable. Take Grand ave. car. 2922 S. HOPE. Phones 22413; South 9910.

TO LET—SEATTLE APARTMENTS,
$14 to $18 monthly; housekeeping.
Private baths.
Hot and cold water.
Spotless clean, unique, cozy.
812 W. 4TH ST., near Figueroa st.

TO LET—
CLOSE IN
2 and 3-room elegantly furnished apartments, rates very reasonable, take any West 7th st. car on Broadway. THE HARTFORD, 1241 W. 7th.

TO LET—APARTMENTS—
Comfort and refinement.
VALDORIA. Westlake Park.
Most attractive and sunny two and three-room suites; desirable neighborhood; excellent car service. 725 Alvarado.

TO LET—
THE WAYLAND.
Beautifully furnished 2 and 3-room suites for light housekeeping, private baths, hot water. 520 S. HOPE ST., just off Sixth st.

### TO LET— Apartments, Furnished and Unfurnished.

TO LET — CALDWELL APARTMENTS, 825 CROCKER ST. New 3-story fireproof brick building, 2, 3 and 4-room apartments, completely furnished; $3 and up per week. Electricity, bath, laundry and phone free. F7196.

TO LET—PORTLAND APARTMENTS.
$11, $12, $14 monthly. Hair mattresses; coolest, most up-to-date, new. Extensive private grounds, aviary, "LIVE RIGHT." West Second st. car to Figueroa; walk one block north, 911 DIAMOND ST.

TO LET—LOUVRE APARTMENTS.
605 E. Washington. Two and three-room suites, private baths, hot water; roof garden, garage, new and modern. See it before locating. South 1204, 24742.

TO LET — EDGERLY APARTMENTS, 1029 South Hope st. All the features of a well ordered and strictly first-class apartment house; quiet and accessible location. You will feel at home here. MAIN 1183, F3614.

TO LET—THE ALTA VISTA,
THIRD AND BUNKER HILL AVE.
Newly furnished; high, cool, convenient to business center; no car fare; housekeeping suites, single rooms, no children; $10 up.

TO LET—PITTSBURG APARTMENTS.
838 Crocker St., Broadway 2914.
$9 to $12 monthly; housekeeping suites, furnished. Gas range, telephone, hot and cold water; cozy, neat, modern, absolutely clean.

TO LET—THE MAYFAIR APARTMENTS, 40 St. James Park; high class apartments of 3 and 4 rooms, in the most beautiful section of the city.

TO LET—THE GIBSON, 635 W. FOURTH, choice 1, 2 and 3-room apartments, private phones and private bath with each room; fine for bachelors.

TO LET—NICELY FURNISHED, 2-ROOM apartment, 1 wall bed, screen porch, also single rooms with running water, new and very nice. AMY APTS., 2408 S. Grand ave.

TO LET—OLIVER APARTMENTS.
WESTLAKE DISTRICT.
Suite of three rooms, large and airy; strictly first class. 730 BEACON ST.

TO LET—FLORENCE APARTMENTS.
$10 monthly; coziest, neatest, cleanest and completely furnished for housekeeping. 1020 COLTON ST.

TO LET—TAFT APARTMENTS.
$10, $12, $17 monthly; elegantly furnished suites of 2 rooms. WHY PAY CAR FARE? 332 S. FIGUEROA ST.

TO LET—FURNISHED APARTMENT, TWO rooms, bath, kitchen; fine location, near park; 2 disappearing beds. 503 WESTLAKE AVE., near Sixth.

TO LET—BOSTON APARTMENTS.
$10 to $14 monthly; elegantly furnished suites for housekeeping; cozy, absolutely clean, modern. 1001 E. 9TH ST., cor. Gladys ave.

TO LET — HALE APTS., NEWLY FURnished 2 and 3-room apartments; summer rates; private baths. 1414 W. 10TH ST., Bdwy 2481, 53596.

TO LET — DOUGLAS APARTMENTS, 604 West 10th st. corner Flower, 2 and 3-room apartments furnished for housekeeping, $18 to $30. Phone, bath, laundry, etc.

TO LET—BYRAM APTS., 2 AND 3 ROOM suites, private bath, steam heat, newly furnished, $16 to $25. 1037 BYRAM ST., West 11th st. cars. Phone 53479.

TO LET—EL REABO, 1421 W. 10TH. FURnished apartments, disappearang beds, buffet kitchen, private bath and toilet. Only one of its kind in the city. PHONE 51450. $15 up.

TO LET—2-ROOM FURNISHED APARTment, $2.25 per week. 143 CARR ST., near Pico and Main. Phone 24676, Broadway 3362.

TO LET—THE ALBERTON APARTMENTS, new and modern, 1 to 3-room suites; terms reasonable. 1700 GRIFFITH AVE.

TO LET—DORIA APARTMENTS, PICO AND Union. Large suites, hardwood floors. Mission furniture, very sunny. 22930 WEST 5905.

TO LET—OBSORN APARTMENTS, 2 AND 3 rooms, $16 to $32 per month. 214 CALIFORNIA, corner N. Broadway.

TO LET — $10; UNFURNISHED, 3-ROOM flat complete; walking distance. Call 913 W. 5TH ST., near Figueroa.

TO LET—SUNNY 2 AND 3 ROOM FURNished apartments, 1317 EAST 23RD ST.

TO LET—TWO AND THREE ROOMS, MODern apartments. 260 EAST 28TH ST.

### TO LET— Rooms and Board.

TO LET—THORNYCROFT FARM.
REST RESORT, 20 minutes from Los Angeles, 700 ft. elevation, fine canvas bungalows in orange groves. Raise all our own turkeys, chickens, squabs, rabbits, vegetables, fruit, Jersey milk and cream tub and shower baths. Get off Damasco Station, Glendale. No tuberculosis. Phones Sunset GLENDALE 701. HOME 822.

TO LET—HOTEL FIGUEROA, 16TH AND Figueroa, walking distance; beautiful location; under successful management past year. Everything pleasant about the hotel. Social hall, poolroom, tennis court, dances, cards, etc. Rates for good board and room, $32.50; couples, $60 and up per month. Washington, West Adams or University cars. PHONES 22842, WEST 5069.

TO LET—A COMFORTABLE FURNISHED room with excellent table board, suitable for a married couple, two ladies employed, or two gentlemen to permanent roomers, each $4.50 per week. Also room for one gentleman, $5.50 per week, fine home, nice surroundings, residential district. 2102 S. GRAND AVE.

TO LET—IN ATTRACTIVE HOME OF young people, 1 block from Westlake Park, very large east front room, running water; private toilet and best table; 75 per month to couple. Also single rooms at $32.50 a month. 53082. 427 GRAND VIEW.

TO LET—LARGE FRONT ROOM, 4 WINdows, 2 closets, furnace, best of home cooking, in new modern home, suitable for two; fine car service, elegant location. PHONE WEST 2346. 1130 W. 36TH.

TO LET—671 CORONADO, NEAR WESTlake Park, new and beautifully furnished rooms, single and en suite, running water, steam heat, private baths, table unexcelled, all city cars transfer to this location.

TO LET — THE NARAMORE, 2716 SO. Grand ave., handsomely furnished, well heated rooms, choice location, fine table. Cars pass the house to any part of city. SUNSET PHONE SOUTH 75.

TO LET—VERY LARGE NICELY FURnished room, private bath; suitable for man and wife or 2 young gentlemen. We have our own cow and chickens; excellent home cooking. Phone 24450. 1150 WEST ADAMS.

TO LET—NICELY FURNISHED SUNNY upper flat of 3 rooms and private bath. Serve breakfast and evening dinner. Suitable for gentlemen or couple. A good location, close in. 24561.

TO LET—NICE UPSTAIRS ROOM, WITH OR without board, for one or two; all conveniences; home comforts; use of piano, 'phone etc., walking distance. Phone Broadway 2871. 1021 WALL.

TO LET—LARGE SUNNY ROOMS WITH furnace heat and private bath or 2 rooms en suite, also one single room, in a beautiful house in Westlake district, exceptionally fine table. Phone 54392.

TO LET — BEAUTIFUL ROOMS, PRIVATE bath, furnace heat, every modern convenience, excellent table. 302 S. BONNIE BRAE. Phone 53906.

TO LET—BRIGHT SUNNY ROOM SUITABLE for 2, with private family, in beautifully furnished bungalow. 4217 DALTON AVE. Take Grand and Dalton ave. car. 26446.

TO LET—NICELY FURNISHED ROOM with breakfast and evening dinner for a gentleman. 1238 W. 8TH. Phone 53477. Private family.

TO LET—LARGE SUNNY ROOMS, SINGLE or en suite, with bath, hot and cold water, fine neighborhood, sleeping porches. 850 W. WASHINGTON. Phone 23205.

TO LET—LARGE AND NEWLY FURNISHed rooms with board, also large sleeping porch. 850 BONNIE BRAE ST.

TO LET—LARGE EAST FRONT ROOM IN private Christian Science home. Moderate terms. PHONE WEST 2571.

TO LET — WANTED YOUNG MEN TO board in private family. All conveniences. Telephone SOUTH 4785.

TO LET—FIRST-CLASS GERMAN BOARD with nice sunny rooms. 757 S. BURLINGTON AVE. Home Phone 52299.

TO LET—2 LARGE ROOMS WITH OR without board, private home. 216 WEST 18TH Grand ave. car. Phone Main 3634.

TO LET—WANTED, YOUNG MAN OF GOOD habits to share lovely room and board; $19 per month. 1053 S. OLIVE. F2574.

TO LET—EXCELLENT ROOM AND BOARD in beautifully furnished home. Strictly first-class accommodations. MAIN 4809.

TO LET—LOOK HERE; ROOM AND TABLE board, home cooking. 904 WEST 36TH PLACE.

TO LET—PRIVATE HOME, CHOICE COOKing, room for one or two. 834 LAKE ST.

TO LET — FURNISHED ROOMS WITH board. 1147 S. FIGUEROA.

TO LET—ROOMS WITH BOARD. 711 W. EIGHTH ST.

### TO LET— Rooms and Board for Children.

TO LET—WANTED, CHILDREN TO BOARD. Mother's care. 1036 S. FLOWER. Phone Broadway 1738.

### TO LET— Houses.

TO LET — 4-ROOM COTTAGE, PLENTY land, $12. 2962 HOBART BLVD. Broadway 4237; Home 77316.

TO LET—10-ROOM HOUSE, 737 S. BURLINGton. Take W. 7th car, get key next door (No. 743.) Owner at 238 DOUGLAS BLDG.

TO LET—HOUSE OF NINE ROOMS AND bath; large yard; will rent first and second floors separately. Apply 1335 E. 51ST ST.

TO LET—4-ROOM COTTAGES, $12, INCLUDing water. Call 1532 E. 14TH.

### TO LET— Houses.

TO LET—734 CORONADO ST., 3 BLOCKS from Westlake Park, 10-room modern residence, hardwood floors, frescoed cove ceilings, nice lawn, fruits, etc.; lease.

617 W. 40th Place, just west of Figueroa, overlooking Agricultural Park, from rear; 9 rooms, beautiful inside finish, garage, flowers, etc.; if you want something extra nice look at this. Lease. Both open.
D. BRYSON (owner,) Hotel Chickasaw.

TO LET—ATTRACTIVE, ROOMY AND DEsirable 2-story residence, 12 rooms and garage, new, modern, light, cheerful place, yard, pergolas, porte cochere, drive, vines, etc.; 6 sleeping rooms, large sleeping porch, furnace, built-in pass buffet, pass pantry, fine general effects; choice W. 22nd st. residence section, west of Normandie. WOLCOTT, owner, 135 S. Broadway. A3421.

TO LET—1 6 Room modern house, hardwood floors and all built-in effects, ½ block from yellow car, east front lot. Lawn, from yellow car, electricity, city water, rent $15.
See O. P. THOMAS, 709 Grant Bldg. Phone 10277. Main 1583.

TO LET—FINE MODERN BUNGALOW OF 7 large rooms. An artistic home in fine condition; will lease for one year to responsible party. Located in a superior neighborhood at 2302 Juliet st., West Adams car. Phone OWNER, Broadway 2594, or 54789.

TO LET—FURNISHED AND UNFURNISHed cottages in all parts of the city. Call at 12 W. 6TH ST. and see Mr. Grey, Mgr. Rooming-house and Rental Dept., GOLDEN STATE REALTY CO.

TO LET—CHOICE 6-ROOM, 2-STORY HOUSE 1201 W. 20th st.; has furnace and barn. See tenant on premises or agent, J. D. WALKER, 500-501 H. W. Hellman Bldg. A2242.

TO LET—MODERN NEW 7-ROOM HOUSE, furnace, fireplaces, hardwood floors, large porch and grounds; adults; rent $35. Key 2437 PASADENA AVE.

TO LET—FINE 8-ROOM HOUSE AT WESTlake Park, 322 S. Alvarado st. High ground, east front. $60. SPARLING, 800 American Bank Bldg., cor. 2nd. A7361.

TO LET—4-ROOM HOUSE NO. 1192 EAST 55th st. Half block from Central ave. Call or telephone W. B. JUDSON, 10963, Main 496. 127 SOUTH BROADWAY.

TO LET—MODERN 8-ROOM HOUSE, NEAR Washington car line. Small cottage in rear goes with house. Phone 22380; SOUTH 9901 or WEST 5123.

TO LET—10-ROOM HOUSE AND GARAGE, large lawn, no small children; $32 with water; 1525 W. EIGHTH ST. References. Inquire at 542 S. FREMONT AVE.

TO LET—4 ROOM COTTAGE, 2204 RODGERS ave., one block from Hollenbeck Park, 2 car lines. Rent $21. Water paid. Phone Boyle 24, Home 41762.

TO LET—UNFURNISHED 5 ROOM MODERN cottage at 865 West 21st. Key at owner's house 903 WEST 20TH.

TO LET—5-ROOM HOUSE AND HALF acre. Cheap rent. SUNNY SIDE. Tel. S. 8146.

TO LET—10-ROOM HOUSE, SUITABLE FOR 2 families; one acre of ground, rent $20. 1481 E. 38TH ST. Take Hooper ave. car.

TO LET—MODERN 9-ROOM HOUSE; FIVE bedrooms; first-class condition; Grand ave. car. 381 W. 33RD ST.

TO LET—4-ROOM MODERN BUNGALOW, hardwood floors, beautiful corner. Pico Heights. Phone MAIN 2353.

TO LET—4-ROOM HOUSE IN GOOD CONDItion, Westlake district, reasonable to good tenant. 923 SOUTH UNION AVE.

TO LET — NEW, MODERN 6-ROOM COTtage, all improvements, at 712 W. 41ST DRIVE. Watson. Phone A2790.

TO LET—HOUSES, NORTHWEST, $15 TO $40 per month. ORRIN RICE, 214 Cit. Nat. Bank Bldg. A4465.

### TO LET— Furnished Houses.

TO LET—A HOME OF 8 ROOMS FURnished in mahogany. The house is modern, hardwood floors, furnace and all other conveniences. A fine piano, sewing machine, solid silver, good linen, Haviland china. This house can be seen at ay time. Phone SOUTH 6383.

TO LET—MODERN 5 ROOM BUNGALOW, furnished, S.W., good locality. Rent $35, water paid; also desirable furnished 5-room apartment Westlake section; rent $45, including janitor service. J. E. MARTIN, 313 Stimson Bldg. Phone A3287.

TO LET — FURNISHED COTTAGE, 7 rooms, screen porch, lawn, flowers, large lot, barn, close in, hot and cold water, gas, electricity, piano, rent cheap. 1251 E. 37TH ST., near Central ave., or 431 CHAMBER OF COMMERCE BLDG., open 9 a.m. to 5.

TO LET—$80—COMPLETELY FURNISHED, 8-room 2-story house, 301 W. 30th st., near Figueroa. Stationary tubs, furnace, fine large lot with shrubbery and fruit trees; Chickering piano. FOWLER SHANKLAND, owner. Phone W. 1836, 22144.

TO LET—FURNISHED 3-ROOM COTTAGE, large attic, lawn, flowers, trees, gas, near cars. Take yellow University. Wood or coal heater, hot and cold water in bath. 1122 W. 37TH DRIVE, first house west of Vermont ave., south side of street. $15 month. Adults.

TO LET—FULLY FURNISHED NICE 6-ROOM modern cottage, $20 per month, water paid; take San Pedro st. car to Vernon and South Park ave., inquire for key at BENNETT'S store, corner South Park and Vernon ave.

TO LET—FURNISHED AND UNFURNISHed cottages in all parts of the city. Call at 12 W. 6TH ST. and see Mr. Grey, Mgr. Rooming-house and Rental Dept., GOLDEN STATE REALTY CO.

TO LET—WE ARE TURNING AWAY CUStomers for want of houses to rent, both furnished and unfurnished. List with us. Rental Department H. L. MILLER & CO., 326 W. 6th. F3728, Main 6707.

TO LET—$60 MONTHLY, 12-ROOM RESIdence, modern completely furnished; in beautiful southwest section. See owners, ROOM 311, 207 S. Broadway. A2043, Main 2043.

TO LET—FURNISHED 8-ROOM HOUSE IN West Adams Heights; never been rented; everything complete; hardwood floors, mahogany furniture, furnace, etc. Call mornings. 71088.

TO LET—$37.50; COMPLETELY FURNISHED modern bungalow; southwest, 6 rooms, three bedrooms. 316 LAUGHLIN BLDG., A1631; Main 5855.

TO LET—AN ATTRACTIVE AND NEW, modern 5-room bungalow, fully furnished, within 3 minutes of the cars. Rent $35. Call before 12. 1815 EAST 2ND ST.

TO LET—FURNISHED 4 ROOMS IN A 6-room modern bungalow; porch, lawn, etc. Reasonable rent to couple. 186 W. 42ND ST. Phone 29508.

TO LET—FURNISHED 5-ROOM COTTAGE, near car line; reasonable to right party. Owner would like to board with renters. Inquire 338 WEST 55TH.

TO LET—BEAUTIFUL UP TO DATE BUNgalow, furnished nice, piano, hardwood floors. 2052 W. 29TH ST.

TO LET—BEAUTIFUL HOME, 9 ROOMS, nicely furnished, furnace, garage, piano. Call at 2115 S. UNION AVE. or Phone 24463.

TO LET—5-ROOM NEWLY AND COMpletely furnished house, to small family of adults. 1621 ARLINGTON.

TO LET—NEW 6-ROOM COTTAGE, ALL new furnishings, high ground, close in. Choice. F5642.

TO LET—FURNISHED HOUSE, 806 SOUTH Burlington, corner of 7th street, 8 rooms and bath. Call between 1 and 5.

TO LET—AT 1200 S. FLOWER, THREE lovely furnished rooms for housekeeping, piano, phone. Everything nice.

TO LET—NICELY FURNISHED 5-ROOM cottage, piano, bath, gas and electricity. 141 WEST 22ND.

TO LET—FURNISHED MODERN 6-ROOM bungalow, 415 W. AVE. 50, Highland Park. Call Home Phone 39621.

TO LET—$10, SMALL FURNISHED COTtage. 858 E. 52D ST. San Pedro car.

### TO LET— Stores, Offices and Lodging Houses.

TO LET — TWENTY THOUSAND FEET OF floor space in three-story brick bldg., in four rooms, suitable for warehouse, factory or jobbing house; freight elevator; location corner Fourth and San Pedro. Apply MURRAY SHOW CASE FIXTURE CO.

TO LET—32-ROOM APARTMENT HOUSE, new and strictly modern, 3 and 4-room suites, $2.50 per room. See Gray, Mgr. Rooming-house and Rental Dept., GOLDEN STATE REALTY CO., 120 W. 6th st. Main 84; F5884.

TO LET—NICE STOREROOM, LOW RENT, long lease for meat market; next door to above, established 4 years as a meat market. Apply to J. F. GROSS, Hollywood Blvd. and Palm ave. Phones 57242 and 57345.

TO LET—PORTION OF STORE IN DESIRAble location on Broadway, south of Fourth St., at reasonable rent to right party, for men's furnishing goods and hat business. L. L., box 283, TIMES OFFICE.

TO LET — A CORNER STORE FOR $15 monthly; fine show windows, on East 9th st.; other stores in good locations. Rental Dept. T. WIESENDANGER, Room 311, 207 South Broadway.

TO LET — TWO FINE OFFICES, FURnished or unfurnished, in Equitable Savings Bank Bldg., First and Spring. Also desk room. Low rent. MAYO, 704 Equitable Bank Bldg.

TO LET—WANTED, CAPABLE BUTCHER to open market next to old established grocery doing good business. Apply 38TH ST., corner of Trinity. PHONE 29385, SOUTH 3441.

TO LET—STORE SUITABLE FOR TAILOR, dressmaker or barber, located at 123 N. Bunker Hill. $12.50 per month. A bargain. See JOHN W. THOMSON, 522 S. Main.

TO LET—DESIRABLE FRONT ROOMS, suitable for doctor's office or business purposes. Call at 739 S. HILL. Broadway 2148.

TO LET—DESKROOM AT 335 H. W. HELLMAN BLDG. $7 month. Use of both telephones.

### TO LET— Stores, Offices and Lodging Houses.

TO LET—2 LARGE DESIRABLE STORES.
WEST SIDE OF HILL STREET, BETWEEN 3RD AND 4TH STREETS. LONG LEASE AT LOW RENTAL. POSSESSION NOVEMBER 1ST. SEE RENTAL DEPARTMENT, LAWRENCE B. BURCK COMPANY, 142 S. SPRING STREET. MAIN 6661; 10685.

TO LET—
LOFT 111-115 WINSTON ST.
All, or part, of second floor, about 2700 sq. feet, between 4th and 5th, just off Main, cornering alley, giving fine light on two sides; will carry heavy weight; freight elevator to alley. Apply WEST COAST SEED MILL, 115 Winston st.

TO LET—LARGE STOREROOMS, CORNER Hollywood blvd. and Palm ave., Hollywood Central on car line between Hotel Hollywood and Paul de Longpre's; best location in town has been an established grocery for 5 years. Good lease and low rent. Apply to J. F. GROSS, Hollywood Blvd. and Palm ave. Phones 57242 and 57345.

TO LET—$200; NEW MODERN APARTMENT house, 16 apartments, 2 and 3 rooms, unfurnished, will give 5 years' lease, fine location. $20, 11 rooms, fine for rooming and boarding house, will give 5 years' lease; in factory location.
LEUSCHNER & CO., 336 S. Spring st.

TO LET—
STORES, LOFTS, HOTELS, ROOMING AND apartment houses, factory sites.
Downtown stores our specialty.
JESSE H. TAYLOR COMPANY,
424 S. Broadway, room 204.
Main 4283. F1822.

TO LET—
FINE STORES, MERCANTILE PLACE
Reasonable rent, central location, between Spring and Broadway, near Sixth st. Apply C. WESLEY ROBERTS CO., 205 Citizens' National Bank Bldg.

TO LET—OFFICES.
CITIZENS' NATIONAL BANK BLDG.
106 W. Third St.
Modern and fireproof, A1 service. Rent reasonable. Apply C. WESLEY ROBERTS CO., 205 Citizens' National Bank Bldg.

### TO LET— Beach Property.

TO LET—FURNISHED HOUSES AT HERmosa Beach, $10 per month. ORRIN RICE, 214 Cit. Nat. Bank Bldg. A4465, Bdwy. 1775.

TO LET—$30, OCEAN PARK, 5-ROOM COTtage, just remodeled and new furniture, not rear cottage. Key 51 PALOMA.

### STORAGE— All Sorts.

TO LET—THE L. A. VAN, TRUCK & STORage Co.'s private rooms for storing, and the largest vans for moving household goods, pianos, etc. Warehouse 814 LINDEN ST., near 9th st., and Central ave. Phone F4672. Main 373. R. H. DUNSTON, Prop.

TO LET — STORAGE AND FURNITURE moving. Private locked iron rooms, $1.50 and $2 per month, clean, sanitary padded vans 75c per hour. COLYEAR VAN & STORAGE CO., 511 S. Main. F3171; Main 1117.

TO LET—COLGAN'S FIREPROOF STORAGE WAREHOUSE. We pack, ship, haul and store furniture. Office, COLGAN'S FURNITURE STORE, 635 S. Main. F2467, Main 3467.

TO LET—BARN, 143 CARR ST., NEAR PICO and Main, $2.25 per month. Phone 24676; BROADWAY 3362.

### FREIGHT FORWARDING— Shipping Household Goods.

HOUSEHOLD GOODS SHIPPED TO ALL POINTS EAST AT HALF RATES. FURNITURE MOVING AND PACKING BY EXPERIENCED MEN. WE SAVE YOU MONEY. PHONE US. MAIN 1117. F3170. COLYEAR VAN & STORAGE CO. 511 S. MAIN ST.

### TO LET— Poultry Ranches.

FOR RENT—POULTRY RANCH, 5 ACRES, corrals, 1 acre berries, 1-3 acre grapes, alfalfa, 4-room house, $20 month. Whittier line to Bell, 2 streets south, fifth house east. LAISY RANCH.

### FOR SALE— Houses.

FOR SALE—OR EXCHANGE.
Pasadena—Modern 6-room bungalow, lot 100x436, beautiful lawn and floors, 125 fruit trees (assorted,) 150 grapevines, 2-story barn, the location is high and first class—an ideal California home. Price $7000 clear; will exchange for house in Los Angeles up to about $6000 and take mortgage back for difference.
SEE MR. KING.
MINES & FARISH,
355 South Hill st.

FOR SALE—
WILSHIRE HOME.
$12,000—New 10-room house on Catalina st. close to Wilshire Blvd., on highest ground and well located amongst the finest homes in the most beautiful portion of that high-class residence section; complete with all the latest appointments. For particulars apply to Owner, PHONE 51622.

FOR SALE—HOUSES, COTTAGES AND bungalows by the owners. Cash and on terms. Call and secure description of a property, see a photograph of it and be placed in direct touch with the owner without charge or any obligation. CALIFORNIA HOME ADVERTISING BUREAU, 330 Citizens Nat'l Bank Bldg.

FOR SALE—HOUSES. WE HAVE DESCRIPtions of many beautiful homes which are for sale by the owners. Save agents commission, call and secure a complete description and be placed in direct touch with the owner without charge or obligation. CALIFORNIA HOME ADVERTISING BUREAU, 330 Citizens' National Bank Bldg.

FOR SALE OR TRADE—A 4-ROOM HOUSE with gas and bath on 2 lots, 100x150 feet, lawn and shade trees in front, out house and cellar in rear, fenced on all sides, separate chicken runs would make an ideal small poultry ranch, has to be seen to be appreciated. Cal at 1507 WEST 36TH PLACE.

FOR SALE—420 S. ALVARADO ST., HOUSE built for a home, near Westlake Park, containing 10 rooms and sleeping porch; three baths, Ruud heater and furnace; all hardwood floors, $10,000; $3500 down, balance five years, 7 per cent. interest.
W. H. HOLABIRD, Owner,
420 S. Alvarado st.

FOR SALE—$100 CASH, $25 MONTHLY. Elegant six-room cottage on Jefferson near Dalton, large lot and flowers, this is a nice home, $4000. Also five rooms on Berendo st., $100 cash, $30 monthly including interest, $3000. These are two snaps you must not overlook. EQUITABLE REALTY CO., 315 S. Hill. F2365; Main 3416.

FOR SALE—A SACRIFICE, FURNISHED or unfurnished top notch bungalow in restricted Vermont Square, in southwest, modern in every respect. Fine lot, lawn, flowers, trees, etc. A beautiful home for someone, near yellow cars. Very low price. Easy terms. Act quick. Our auto at your service. RELIABLE REALTY CO., Suite 218 Central Bldg.

FOR SALE—$1600. A SNAP. $1600. 58th st., near Figueroa, 4-room bungalow, at a figure that will surprise you; only $1600—should bring $2000, but in order to sell quickly have placed a very low price of $1600; don't hesitate, but come direct to my office and close up deal. T. WIESENDANGER, Room 311, 207 S. Broadway. A2043. Main 2043. Mr. Frye.

FOR SALE—
$2250, TERMS.
New, strictly modern 4-room bungalow, all large, tastily papered rooms, finished in stain and white enamel; hardwood floors, stone mantel, all built-in effects, stone and cement porch, located at 1113 W. 51st Place; excellent car service and school. Usual courtesy to agents. OWNER, Phone 26124.

FOR SALE—EASY TERMS, $300 CASH, BALance like rent. 615 E. 23rd, a 2-story 8-room modern house, 4 bedrooms, just refinished inside and out; price $5000. The best buy east of Main st. Full commission to agents. For particulars see HUBBARD & GARDNER, Owners, 324 Douglas Blk. Broadway 1987. A7430.

FOR SALE—BUNGALOWS AT BARGAIN prices, worth $4500, reduced to $2800 for quick sale, in the southwest, near Agricultural Park, two car lines, 6 and 7 rooms, papered and decorated, every modern convenience, lot 55x140. Take Dalton Grand ave. car, get off Dalton ave., walk north one block. O. W. BUTLER, owner. 406 Fay Bldg. Main 3567; F2432.

FOR SALE—STRICTLY MODERN COTTAGE, 654 W. 55th st.; 5 rooms, also reception hall, bathroom, large screen porch and cellar; grounds well improved and kept up; will sell at a bargain and make monthly payments very small. Commission to agents. Owner, 413 W. FIFTH ST. F6951. Main 5748.

FOR SALE — BARGAIN IN BEAUTIFUL Wilshire corner, 9-room home, up to date, time $9000; spot coin, $8500; defy parallel; sole agents. 502 AM. BANK BLDG., A4874.

FOR SALE—CLASSY NEW 8-ROOM, TWO-story dwelling, elegant neighborhood, east of Bimini; need money and will sacrifice for small cash payment and easy terms; or will consider good clear lot in exchange. Address N, box 219, TIMES OFFICE.

FOR SALE — FINE 10-ROOM RESIDENCE, strictly modern, every room sunny; plate-glass windows, lot 50x150; two car lines, 5c fare, price $5000; terms if desired. A. A. DAVIS, owner, Huntington Park. North Pacific blvd.

### FOR SALE— Houses.

FOR SALE—
HOUSES. BUNGALOWS. HOUSES.
DIRECT FROM THE BUILDER AND OWNER.
LOS ANGELES INVESTMENT COMPANY.
THE LARGEST CO-OPERATIVE BUILDING COMPANY IN THE WORLD.
LOCATION.
Located in the southwest section of the city and in that peer of all home sites, the
COLLEGE TRACT AND ANNEX.
Where miles of streets, sidewalks, curbings, sewer, gas, electric and telephone lines have been installed, and where over
250 BEAUTIFUL HOMES
have already been built and mostly sold, others now ready to show, while many are under way, and where the purhaser is given a two years use of and option upon the adjoining vacant lot.
In the building of these homes, we vary the style of architecture, giving a variety of styles not seen in other home sections.
We can show you
the two-story house, the story-and-a-half bungalow or the one-story bungalow.
TERMS.
Cash, or upon our rent-paying terms.
Payments including interest, insurance and taxes.
A FEW PRICES.
$2900—Modern 5-room bungalow.
$3000—Modern 5-room bungalow.
$3600—Modern 6-room story-and-a-half bungalow.
$3800—Modern 6-room story-and-a-half bungalow.
$3500—Modern 6-room one-story bungalow.
$4100—Modern 7-room bungalow.
$5000—Modern 7-room bungalow.
$5100—Modern 8-room bungalow.
Our unfinished houses we will finish to suit the buyer, or will furnish the lot in any of our tracts.
AND BUILD TO SUIT.
or will build upon owner's lot upon same terms.
SPECIAL DISCOUNT.
To all purchasing one of these new homes during October we will allow a discount from
$100 TO $500
according to the price of the house purchased.
Our autos in waiting to show these properties, or take the Grand-avenue car marked W. 48th street; direct to tract office, 48th and Gramercy lace. Agents there.
We have properties listed with us for sale in all sections of the city, which we will show you.
LOS ANGELES INVESTMENT COMPANY.
F0127. 333-337 South Hill st. Main 2363.

FOR SALE—
52 new, modern 5-room bungalows.
Price only $2600 each.
Terms $50 cash and $20 month, including interest.
Lots 40x130 each.
Outside Description—
These houses have fine 16-inch hard cement foundations—porches with cement floors; cobblestone, clinker and blue brick outside chimneys and buttresses. Are built in three styles, some with rustic, some with shingles and some with shakes.
Inside Description—
Cabinet kitchen—Fine porcelain sinks. Bathroom with porcelain bath and wash stand. Cabinets for linen. Dining-room has built-in buffet; living-room has open fireplace; bookcases and window seats. Hardwood floors in two rooms. All inside finish of slash grain Oregon pine.
Character of Construction—
Heavy Cement Foundations—Floor joists set 16 inches apart; ends solid braced angle braces at all corners. Brick chimneys set on solid cement foundations. Built from ground up. Everything nailed hard, fast and tight. They are built from Matthews & Matthews Famous bungalow plans.
Location—
These houses are situated in a beautiful grove of sycamore trees near the Arroyo Seco, in what is known as "Arroyo Glen Park." Many lots have fine trees upon them.
How Reached—
Take South Pasadena or Annandale (red cars) or yellow Garvanza cars and get off at No. 6160 Pasadena ave. See "ARROYO GLEN PARK" office of tract at this corner. Five-cent arc.
W. N. HOLWAY, agent,
6160 Pasadena ave., or
MATTHEWS & MATTHEWS, Agents,
329 Douglas Bldg., cor. Third and Spring.

FOR SALE—
New houses, bungalows, chalets, up-to-date, one-story and one and a half story.
The new Manual Arts High School, and the new Agricultural Park, as well as ward schools within easy walking distance.
20 minutes to Broadway from corner of Budlong and Santa Barbara (Dalton car.)
Two houses per week sold the past year.
Come and see us.
VAIL & CRANE CO., INC.
Wm. S. Crane, Pres.; Geo. H. Crane, Sec.
1026 Story Bldg.
Capital $300,000, fully paid; surplus $150,000.
Owners of West Park Tract and Tract 8..,
13 lots in Mortimer Gateway Tract, Hollywood.
17 lots in El Molino Orchard Park, Pasadena.

FOR SALE—
A FEW
OF OUR GENUINE BARGAINS.
WILSHIRE DISTRICT—8 rooms, double clean corner, lot 60x150, rustic brick fence, garage, furnace, hardwood throughout. The arrangement and finish of this home is a delight to behold. Many extras that will appeal to the ladies. Price $9500.
ONEONTA PARK—6-room, new, modern bungalow with breakfast kitchen. All very latest features, large cement porches front and rear, woodstone floor in bathroom and woodstone drain board in kitchen; panels, oak floors, built-in effects, etc. Situated among orange trees, unsurpassed view of the mountains. All that goes to make a home attractive and comfortable is embodied in this house. Price $5000.
APARTMENT HOUSE—On car line, always occupied; a fine investment. Income will net purchaser over 12 per cent. Price $2500.
It would certainly be our pleasure to give you more details about these choice properties if it were not for the lack of space. A personal inspection, however, is cordially invited. Our auto at your service.
KUHN BROS.,
Phone A5654. 326 Story Bldg.

FOR SALE—
WILSHIRE SECTION.
5-room modern bungalow, corner lot 50x150; all modern improvements, $2500, easy terms, located 2 blocks east of Western ave. and south of Melrose; gas and electricity. We are the builders and owners, so can save you money. Have several 6 and 7-room bungalows equally as cheap.
F. W. ROUNTHWAITE, 320 Story Bldg.
Phones F2364; Main 530.

FOR SALE—POSITIVE SACRIFICE.
Beautiful new, modern residence.
Elegantly finished in every respect. Have to sell for business reasons. Don't miss this extraordinary chance. Price $3600. Terms to suit.
Location 918 N. Ave. 64, Annandale car.
Or G. ZOLL, 217 Byrne Bldg.
East 2548. E2412.

### FOR SALE— Houses.

FOR SALE—
52 NEW AND BEAUTIFUL 5-ROOM BUNGALOWS.
NINE ARE ON AVENUE 63.
PRICES FOR EACH $2500.
$50 CASH AND $20 MONTH.
WHICH INCLUDES INTEREST.
LOCATION.
Each lot is 40x120; on Avenue 63; near Pasadena ave., picturesquely located in a delightful grove of sycamore and live oak trees, in beautiful "Arroyo Glen Park," where art and nature have combined to make the one perfect place between Los Angeles and Pasadena.
HOW REACHED.
Take Annandale or South Pasadena red cars or Garvanza yellow cars and get off at 6160 Pasadena ave., walk east into the paradise of "Arroyo Seco Park" to these houses.
DESCRIPTION OF HOUSES.
There is a cement porch with cobblestone buttresses in front; living-room and dining-room across front, with hardwood floors, bookcases, built-in seats, paneled walls and buffet, brick mantel and outside cobblestone chimney; look them over.
Two bedrooms in white enamel; bathroom with all appliances.
Apply to W. N. HOLWAY, agent on tract. Phone 39448.
Or to MATTHEWS & MATTHEWS, 329 Douglas Bldg.

FOR SALE—
$1200—BUNGALOW—$1200.
PAYMENTS LIKE RENT.
Lots of people want a home of their own, but they have no large cash payment to put up—and they have not been able to find anything on the easy payment plan that looked like good value. If you are one of these people, I have a surprise for you. I have a handsome, well-built, little bungalow that is good value, and that you can buy right. It is on the best car line out of Los Angeles, only 17 minutes away. It stands on a large lot, 72 feet wide and 300 feet, deep, a big lot that you can turn into a money maker, with your garden and chickens. The price of this property is only $1200. Pay one hundred dollars cash, $100. Then put your rent money to work—paying the balance at $15 a month. Full information about this at my office. Come in right away.
EMIL FIRTH,
319 W. 4th st. bet. Broadway and Hill.
"You're Safe at Firth's."
Home A5165. Main 2548.

FOR SALE—
BUNGALOW BARGAINS.
$1250, $50 cash, $15 per month. 4 rooms. Street work done, gas and water; near 5c yellow car, handy to schools, churches, stores.
$1525—$100 cash—$20 month, including interest.
I have these and other bargains in bungalows in the rapidly growing Belvidere district on the East First St. and Stephenson ave. car lines. Let me show you the property before you decide on a location. Take a Stephenson ave. car to Stephenson and Indiana sts., and see
F. W. BLAKE.
Home 41536.

FOR SALE—
—$2100—
MODERN 5-ROOM BUNGALOW.
$150 CASH, $25 PER MONTH.
INCLUDING INTEREST.
Right on 5c car line. 20 minutes out from Main street, on east side. 5 rooms and bath; lot 50x150; cement walks and curbs. Good restricted neighborhood. Handy to churches, schools, stores, etc. This is a good buy for some one wanting a good substantial moderate-priced home. It will increase in value $200 a year.
See W. E. JONES,
With
JANSS INVESTMENT CO.,
320 Pacific Electric Bldg.
Home 10345. 6th and Main Sts. B'way 2464.

FOR SALE—
4-ROOM BUNGALOW, $1250.
50 cash—$15 per month.
Including interest.
Stephenson avenue district; 20 minutes out; 5c car fare; large lot; gas, water and cement walks. You'll have to hurry if you want to see this as it won't last long.
W. E. JONES,
with
JANSS INVESTMENT COMPANY,
320 Pacific Electric Bldg.
Home 10345. 6th and Main sts. Bdwy. 2464.

FOR SALE—
BRAND-NEW BUNGALOWS.
I make a specialty of small bungalows. I have several places which am just completing, of three and four rooms, all near yellow car line. With alrge lots, gas, water and telephones, cement walks, near stores, etc. Prices $1050 to $1500; $50 to $100 down, $15 and $20 monthly payments, includes interest. Take a Stephenson-ave. car to Stephenson and Indiana and see
F. W. BLAKE.
Home 41536.

FOR SALE—
$1275—$50 Down.
$15 month, including interest.
This is without a doubt the neatest little four-room bungalow in Los Angeles. It is simply a dream. It is plastered. Just being completed. Cement walks and gas. Two blocks off yellow car line. But hurry you must if you want this bargain.
W. J. FABLING, with
JANSS INVESTMENT CO.,
320 Pacific Electric Bldg.
Home 10345. 6th and Main Sts. Bd'way 2464.

FOR SALE—
HERE IS A HOME FOR YOU.
Only $1525, $75 cash, $15 monthly, including interest, brand new, four large room bungalow; bathroom, 2 closets, large brick fireplace, buffet, cabinet kitchen; large lot, cement walks and curbs; gas, water, telephone, and only 3 blocks from 5c yellow car; see
GEORGE W. MOORE,
With
JANSS INVESTMENT CO.,
320 Pacific Electric Bldg.
Home 10345. 6th and Main Sts. Bway. 2464.

FOR SALE —
GREAT VIEW
If you buy this house; A new 5-room modern bungalow at $2800—$250 cash—$25 monthly, including interest. On a high, sightly lot; street improvement, curbs, sidewalks, water, telephones, etc. Take an East First-street car to Blanchard and Gage and see
F. M. BARKER, OWNER'S AGENT.
Home 41458.

FOR SALE—A GREAT BUNGALOW BARgain. We offer for sale a fine 6-room modern bungalow, near West Adams car line, choice neighborhood at a price of $3250, on easy terms or $3000 with good sized payment. This home was sold about one year ago for $3800, but purchaser after paying over $700 was unable to continue his contract and turned property back at loss of amount paid in. This is a rare chance to secure a swell bungalow at several hundred dollars below actual value and must be taken quick as offer holds only for a day or two.
DWIGHT McKINLEY CO.,
Phones Main 5674. 303 Mason Bldg.
F5878. Cor. Fourth and Broadway.

FOR SALE—
Am just starting six beautiful five and six-room bungalows in the southwest. Will finish these places up to suit purchaser. Large living room, beam ceilings, paneled walls, built-in buffet, cabinet kitchen, etc. Gas, electricity, high class restrictions. Three different car lines to choose from; only 20 minutes' ride to center of town.
Price $2650 for 5-room house, $2850 for six-room house. Terms $100 down, $25 and $28 per month. For particulars, see owner,
H. L. BLAKE,
142 South Spring Street,
10685. Main 6661.

FOR SALE—
WILSHIRE DISTRICT,
BUNGALOW CAHUENGA BOULEVARD.
$3800—$500 CASH, $30 PER MONTH.
7 rooms and bath, beamed ceilings, paneled walls, oak floors, buffet, bookcases, garage, cement porch across front. Complete in every detail. Lot 50x135 east front. This is by far the cheapest bungalow in the North Wilshire district.
MR. GRANT, with THOMAS C BUNDY & CO.
F4898, Main 4295—405 So. Hill St.

FOR SALE—$4500, $1200 CASH; 6-ROOM BUNgalow, decidedly different; stone and cement veranda, 8x44 feet; hardwood and polished floors throughout; living-room 52x22; massive stone mantel, with built-in clock; plate glass windows, writing desk, seats, bookcases, dining-room opening to veranda through French windows; buffet across end, finished in plate glass and curly birch; three large bedrooms, wide hall, bath and buffet kitchen, in white enamel; 50-foot lot. Owner, 318-20 LAUGHLIN BLDG. A1631; Main 5855.

FOR SALE—$150 TO $200 CASH, BALANCE easy monthly payments; will give you your choice of 4 of the most beautiful new 6-room bungalows in Vermont section, 2 have dens, other 2 have 3 straight bedrooms, with all built in effects, choice of 2 car lines, close to school, stores, etc., each worth at cash value what I will ask for them on those easy terms. By MR. SCOTT, with Edmison Co., 5400 Vermont ave. Phone South 430.

FOR SALE—I HAVE A 7-ROOM MODERN home just 30 blocks from First and Main, if taken at once, will sell for $3400, $500 cash and $30 per month. Lot alone cost $1500. This place is in a restricted locality and way below cost. Built 18 months. Address K Box 246, TIMES OFFICE.

FOR SALE—MODERN 5-ROOM COTTAGE ON East 23rd st. Lot 40x120 to alley. Price $2600, Easy terms. See LEHMAN, 402 Stimson Blk. A 1645, Main 3865.

# Classified Liners.

## FOR SALE— Houses.

FOR SALE—$1650. WILL TAKE $50 OR $100 down, balance $20 a month. Modern 4-room California cottage, West 27th Place, near Normandie.
A. L. FOWLER.
A1645, Main 2965. 402 Stimson Bldg.

FOR SALE—$4250, $500 DOWN, BALANCE like rent; 7-room, 2-story, modern house, Colegrove, nice lot, cement walks, barn in rear; one-half block from car line; this is easily worth $1000 more than price asked. See MR. WALKER, 449 W. Sixth st.

FOR SALE—BEAUTIFUL, ALMOST NEW bungalow, 7 rooms, garage; lot 60x135; also elegant high-grade furniture of same, at auction Monday, October 17, 2 p.m. Take W. Jefferson car. THE R. H. STROUSE CO., Auctioneers.

FOR SALE—ONLY $2500; FURNISHED BUNGALOW, 52nd st., Moneta ave. cars; gas, etc.; 5 rooms, complete, including piano, $435 cash, balance $20 month, including interest; owner has government land and must leave the city. See WHITE & CO., 51st and Moneta ave.

FOR SALE—WHY PAY RENT? 5-ROOM bungalow, completely furnished, located in the southwest, a bargain, price $2500; $600 cash, balance $25 per month; take red Jefferson car. Call 2166 W. JEFFERSON ST. Phone West 542.

FOR SALE—MR. BARGAIN HUNTER, WILL you buy a 5-room bungalow, southwest, $700 under value? If so, see me, as owner has lost his position and wants to leave city. W. H. KIRBY, 205 Laughlin Bldg.

FOR SALE—MY EXCEPTIONALLY BEAUTIFUL modern 6-room bungalow in Highland Park; actual cost $4250; will sell way below cost for quick sale. Make offer, cash or terms. EAST 2949.

FOR SALE—GO LOOK AT THAT NEW 2-story house on the southeast corner of 46th and Figueroa sts.; then come make me an offer. Its for sale and on easy terms. F. L. ELLIS, 424 1. 25th st.

FOR SALE — WE HAVE 2500 HOUSES listed for sale in the best locations, prices from $900 to $60,000. You can pay $100 down and $15 per month. See H. L. MILLER & CO., 324 W. 6th.

FOR SALE—I HAVE LEFT WITH ME A fine 9-room residence in the Country Club Tract that must be sold; it is worth $10,000; make me an offer. See J. E. Miller, 332-334 Story Bldg. F1427.

FOR SALE—MODERN 9-ROOM 2-STORY residence, Wilshire district, beautiful lawn and flowers. Worth $7500. Must have money; best offer takes it this week. STOCKWELL & CO., 304 Grant Bldg. A1953. Main 1589.

FOR SALE—NEW FIVE-ROOM BUNGALOW, just off Moneta ave. toward Figueroa st. Hardwood floors, etc. $150 down, $20 a month. Snap. WYATT & GRAY, 425 Merchants Trust Bldg.

FOR SALE—7-ROOM 2-STORY HOUSE, Hardvard blvd. Lot 50x150 to alley. Price $4600. Want something of value as first payment, balance like rent. J. C. CRIBB, Owner, 430 Security Bldg. F7232.

FOR SALE—$400 A THOUSAND DOLLARS equity in a story and a half, $4500 modern 5-room bungalow with garage, 2226 W. 29th st. Balance 25.00 per month, including interest. PHONE 72286.

FOR SALE—DANDY 5-ROOM BUNGALOW; all modern; lawn, terrace; furnished; swell southwest location; equity at a big bargain. HOPKINS-BARNES REALTY CO., 413½ S. Hill st. Main 4630. F5266.

FOR SALE — FINE LOT ON WILSHIRE blvd., near Western ave., next to corner, with fine home; 60x150; cheapest lot on boulevard. 429 S. BROADWAY, room 609.

FOR SALE—5-ROOM MODERN HOUSE ON Bonnalio ave., near 50th st., $2700, $100 cash, balance like rent. WILSON, 402 Stimson Bldg., 3rd and Spring sts. A1645. Main 2965.

FOR SALE—6-ROOM MODERN HOUSE, S. Vermont ave. $3250, $50 cash, balance like rent. WILSON, 402 Stimson Bldg., 3rd and Spring st. A1645; Main 2965.

FOR SALE—6-ROOM MODERN HOUSE, West Ave. 51. $2600, $100 cash, balance like rent. WILSON, 402 Stimson Bldg., 3rd and Spring sts. A1645; Main 2965.

FOR SALE—4-ROOM MODERN HOUSE with all furniture, on 34th st., 15 minutes from center city. $2250. Your own terms. Phone MAIN 482.

FOR SALE—A GOOD HOUSE, ALL FIXED up, furniture goes with it. Stop and see. 446 W. 77TH ST. Take Redondo and Moneta ave car.

FOR SALE—$200 AS FIRST PAYMENT GIVES you immediate possession of a new, neat, 5-room modern bungalow, gas, electricity; terms. Phone the owner. SOUTH 5690.

FOR SALE — $4750; $100 DOWN, 7-ROOM house, now being finished, at 607 W. 41st Drive. This is near the new Polytechnic High School. Take W. 48TH ST car.

FOR SALE — NEW 5-ROOM MODERN bungalow just completed, near the foothills by owner, J. J. KRANZ, telephone Sunset, Glendale 752. Office phone Home 362.

FOR SALE—BUILD FOR PURCHASER ON small monthly payments; lots everywhere. WINANS-JUDSON CO., 404 Mason Opera-house. Phone 10652.

FOR SALE—BARGAIN, 7 AND 6-ROOM bungalows on Benton Way, new, all modern improvements. See OWNER, 201 North Rampart Blvd.

FOR SALE—BELOW COST, MY BEAUTIFUL 5-room 1½-story bungalow located 225 KINGSLEY DRIVE, near Third st. Take Western-ave./Bimini car. Phone 28226.

FOR SALE—BEAUTIFUL NEW HOME, WILshire district; hardwood floors, furnace; driveway; will sell cheap. OWNER. 54830.

FOR SALE—DANDY NEW 6-ROOM BUNGALOW, 946 W. 48TH ST. Phone 29363. Owner, 941 W. 48TH ST.

FOR SALE—8-ROOM HOUSE, NICE CORner lot, 42x135, $4600. Call 6732 S. ESTRELLA AVE., or Phone South 2877.

FOR SALE—VALUABLE CLOSE-IN PROPerty between 9th and 10th, on Grand ave., 40x150. See OWNER, 1207 Girard st.

FOR SALE—6-ROOM BUNGALOW, JUST completed, stone porch, wall bed. Back door open. 230 W. 47TH ST. $3750, terms.

FOR SALE—4-ROOM MODERN BUNGALOW on 40-ft. lot, $2250, easy terms. A. O. KENT, 424 Douglas Bldg. A4790; Main 1836.

FOR SALE — EQUITY FIVE-ROOM NEW cottage, for particulars address H. box 244, TIMES OFFICE.

FOR SALE—A MODERN HOME IN SOUTHwest. A bargain if taken quick. Apply at 366 W. 47TH ST.

FOR SALE—NINE-ROOM HOUSE, BEAUTIfully furnished close in and cheap, every room rented. PHONE F4883.

FOR SALE—7-ROOM 1½ STORY MODERN house, $2650, act quick. H. P. FULLER, 6273 Moneta ave. 29268.

FOR SALE—5-ROOM HOUSE, $2500 CASH OR terms. 2306 SANTA FE AVE. Ella Hart.

## CONTRACTORS— And Builders.

EASTERN BUILDING CO.—
326-27 Citizens National Bank Bldg. 3d & Main. Phones F8846—Broadway 2301. See us; we can lower any figure you have on your buildings; city or country, and our material and workmanship are guaranteed the best absolutely; bring in your sketches and plans for free estimates, plans and specifications free to customers. Loans obtained for you to build with.

OUR WORLD-FAMOUS BUNGALOW PLANS are used all over the United States. $10 a set, with specifications. We will loan the money to build any one of these if your lot is free. MATTHEWS & MATTHEWS, 229 Douglas Bldg., corner 3rd and Spring.

A. S. KING, CONTRACTOR AND BUILDER. Plans and estimates free. 342 W. 58th. Phone South 1697.

## FOR SALE— City Lots and Lands.

FOR SALE—I WANT TO SELL IMMEDIATEly, lot 50x150 feet, with 2-story garage, 250 feet East Arlington street, north side 25th, the very cream of West Adams Heights, in the midst of finest homes in city. Sacrifice for immediate sale, $2675. Can get loan $2000 at 7 per cent.
W. A. RYON,
Suite 204-205 Bradbury Bldg.

FOR SALE—SEVERAL GOOD LOTS ON which owners will accept small payment down and take back second mortgage for difference.
SEE LEHMAN,
602 Stimson Block.

FOR SALE—
I'm going to sell to a builder for cash a fine lot on 51st near Budlong ave. for $720. This is a snap and a very desirable place. Gas, etc., installed. Take 54th st. Moneta ave. car. See WILSON, N. E. corner 54th and Budlong, or phone evenings. SOUTH 1494.

FOR SALE—3 OF THE CHEAPEST LOTS southwest, just below Slauson ave., Only $900 for the three. Where can you beat it?
SEE LEHMAN,
A 1965. 602 Stimson Block. Main 3965.

FOR SALE—AT A BARGAIN, FOUR FINE lots, 50x133, near Washington and La Salle. Will make attractive proposition to builder. See S. A. SELOVER, with STRONG & DICKINSON, 147 S. Broadway, Main 1271, Home 60186.

FOR SALE—$1300; ½ CASH, LARGE LOT, centrally located. You must see it to appreciate the value. 421 MERCHANTS TRUST BLDG. Phone evenings 28064.

FOR SALE — BARGAIN; BEST BUY IN Westlake extension, $825 for lot 50x150; surrounded by fine bungalows, reasonable restriction, half cash. Close to W. Seventh st. car. J. S. MARTIN, 313 Stimson Bldg.

FOR SALE—$495 EACH FOR TEN FINE 50-foot lots, situated exclusive N.W. part of city; builders, investors, your opportunity for great bargain. Address O, box 200, TIMES OFFICE.

FOR SALE — $1650; BURLINGTON AVE., high and sightly, near W. Sixth st. J. W. RICE, 409 Lissner bldg.

FOR SALE—REAL ESTATE MAP BOOK OF all lots in Los Angeles. J. W. RICE, 409 Lissner [illegible]

## FOR SALE— City Lots and Lands.

FOR SALE—

RAMONA ACRES.

$750 PER ACRE AND UP.

GAS AND WATER.

VERY EASY TERMS.

ONLY 35 MINUTES' RIDE FROM FIRST AND MAIN.

Think of all these city conveniences and yet you will be away from the stuffy city.

15 minutes' ride on best car line.
5c by book.
Gas. Water. Telephones.
Cement walks and curbs.
60 foot streets.
Best of soil.
Finest of climates.
Schools, churches and stores.
Mail is delivered daily.
Beautiful homes all around.
Located in San Gabriel Valley.

ACT TODAY. TOMORROW MAY BE TOO LATE.

HOW TO GET THERE.
Take car marked "Covina Line" in the Pacific Electric Bldg., or anywhere on Main st. to First, and get off at Garfield ave. Salesman will meet you there with carriage to show the property; or come to this office for free transportation. Our tract agent is on the property from 9:30 a.m. until arrival of car leaving the city at 3:30 p.m.

BANKS & FAELING.
Selling Agents,
with
JANSS INVESTMENT COMPANY,
320 Pacific Electric Bldg.,
Home 10345 6th and Main sts. Bdwy. 2468

FOR SALE—
A QUICK SURE WAY TO MAKE MONEY.
When you can buy a fine lot that has every convenience and improvement, just before a rise in price, you ought to do it in a minute. Many have made fortunes that way. Here is a chance to make a quick profit along these very lines; and you don't need more than $35 cash to take advantage of it. The property is my Arlington Square tract, in the southwest, just south of the West Adams district; splendid lots are now only $835 and up, on a payment of $35 cash and $10 monthly; with the increasing demand in this section, values are going ahead in leaps and bounds; on Nov. 1st prices will advance in Arlington Square, to be followed by another advance Dec. 1. This property is highly improved, with graded and oiled streets, cement walks and curbs, and wide parkings, planted to large shade trees. It is reached by several car lines, all with a five cent fare. The W. 29th st. line is building, and will run directly to the tract. All conveniences available, including gas, electricity, telephones, near-by schools, stores, etc.; moderate building restrictions are in force. Investigate conditions and then act upon your own judgment. Come to my office or take the Jefferson st. car to the end of the line, where you will find Mr. Potter with his automobile waiting to show you.
EMIL FIRTH,
319 W. Fourth st., between Broadway and Hill.
"You're safe at Firth's."
Home A8105. Main 2542.

FOR SALE — BEAUTIFUL WOODED RESIdence lots in "Bungalow Land," in Laurel Canyon, located in the heart of the mountains; perfect climate, ideal conditions, congenial neighbors, reasonable conveniences, protective restrictions, just the right altitude; pure mountain water.
Large villa lots, 50 ft. front, and larger, for $200 and up, in terms of $10 down, $10 monthly, no interest; no taxes; visit "Bungalow Land" and see the splendid new homes now building, some costing $5000 to $7000.
"Bungalow Land" values have increased more in the past two years than any other section of Los Angeles County, and has just started, so get in now and reap the big profit sure to come. Large developments already assured, will demonstrate in less than a year that the present prices are absurdly low. Enjoy a day's outing and investigate "Bungalow Land." Take the Hollywood cars on Hill st., to Laurel Canyon, connecting with the new "Trackless Trolley" line (the first in America) operating over the finest mountain road in California. Homelike meals and light refreshments at Bungalow Inn. Free picnic grounds, grounds with benches and tables and running water. A delightful way to spend the day. Agent on the property at all times who will be glad to give you all information you desire.
Come out today and when you reach "Bungalow Land" inquire for F. M. PRICE, Sole Agent for Bungalow Land.

FOR SALE—
$10 CASH
TAKES THIS CLOSE-IN ACRE.
ONE OF THE VERY FEW LEFT.
If you want one of the very few rich acres I have left at Somerset, you will have to investigate and buy at once. I have sold hundreds of these acres—only 30 minutes away by trolley. For the man who wants a close-in, suburban home, that he can turn into a profit-winner, there is no place like Somerset; the soil is a real rich, sandy loam; I furnish abundant water free; with your chickens, ducks and turkeys, your vegetables, your fruit trees and berries—you can practically supply your own table—indeed, some people are making a handsome profit at Somerset in these lines; acres sell at $350 and up; $10 cash and $10 monthly; go see this property; it will appeal to you; it is the place for economical and comfortable living—a growing community, with stores, telephones, mail delivery and a fine new school; excursions every hour daily and up to 2 p.m. Sundays.
EMIL FIRTH,
319 W. 4th St., bet. Broadway and Hill.
"You're safe at Firth's."
Home A8105. Main 2542.

FOR SALE—
PUT YOUR MONEY
IN LOTS.
Fine level lots at $350 up. Easy terms of $15 cash, $7.50 monthly for large 50x150 lots all within two blocks of 5c yellow car. Gas, water, street work, sidewalks, curbs, stores, etc. See
GEORGE W. MOORE,
with
JANSS INVESTMENT COMPANY,
320 Pacific Electric Bldg.
Home 10345 6th & Main sts. Bdwy 2468

FOR SALE—
EAST-FRONT BUNGALOW LOT
$450, $10 CASH, $10 MONTHLY.
5 per cent. discount for half cash.
50x150, fronts on lovely finished 60-ft. drive, with private drive in rear; two car lines; 5c fare; down-to-date modern city improvements completed; grammar school, churches, $35,000 Polytechnic High just completed and new car line now building, which is certain to increase values from 20 to 50 per cent. in the next few months. High, level, fine view of mountains, gas, electricity, phones, fine soil; act quick on this. OWNER, 206 Wright & Callender Bldg.

FOR SALE—
$425, $15 cash, $7.50 per month.
Lot 50x170, 2 blocks from Stephenson Ave. car. 20 minutes out from Main street. $100 under value. Cement walk, gas, water. See me before its too late. Only one left.
W. E. JONES.
With
JANSS INVESTMENT COMPANY,
320 Pacific Electric Bldg.
Home 10345 6th & Main sts. Broadway 2468

FOR SALE—
LOTS OF HIGH LOTS.
From $400 up. Large 50x150 level lots, one to two blocks from 5c yellow car line. Street work in, gas, water, curbs and sidewalks. Near schools, stores, etc. Take East First st. car to corner of Blanchard & Gage and see—
F. M. BARKER.
Home 41454.

FOR SALE—TWO GREAT BARGAINS.
58TH STREET
Lot 40x116, north front, between Figueroa and Hoover streets, $700.
LENOX AVENUE.
Lot 40x120, W. F., very close to Washington street, $1800.
Buy these lots now for cash and in one year you can easily make 25 per cent. profit on each; others are asking $900 and $2250 for similar lots in the same blocks. Get busy and buy these snaps now. T. WISENDANGER, Room 311, 207 S. Broadway. A2043; Main 2043; Mr. Frye, Agent.

FOR SALE—
ONLY TWO
of these beautiful level lots left, 1½ blocks off yellow car line. 20 minutes from Seventh and Main sts. Gas, water, telephones, cement walks and curbs. And the price is only $350 each. $10 down, $5 monthly. Take a Stephenson ave. car to Stephenson and Indiana and see
F. W. BLAKE,
Home 41524.

## FOR SALE— City Lots and Lands.

FOR SALE—
MANCHESTER
HEIGHTS NO. 2.
LARGE LOTS.
$300 TO $325.
SOUTHWEST.
Right in the course of the growth to the largest ports in Southern California. Redondo and San Pedro where $8,000,000 will be spent for improvements; also within ten minutes' ride of the new Agricultural Park, which will be a beauty spot of the south.
$25,000 is being spent on permanent improvements, cement walks, curbs, graded and oiled streets, shade trees, the best of artesian water piped to all lots.
5c FARE TO THE RESIDENTS.
TERMS $25 CASH, BALANCE $10 PER MONTH.
These lots are located at the southwest corner of Vermont and Manchester aves., high and level, giving a clear view of Los Angeles and the mountains.
PUBLIC AND PRIVATE SCHOOLS, CHURCHES AND STORES.
TWO CAR LINES.
Twenty-five minutes from Fourth and Broadway. Take Redondo car marked Strawberry Park, via Sunnyside, on Broadway, tell the conductor to let you off at Manchester ave.
MANCHESTER HEIGHTS.
Free transportation daily from our office. Salesman on tract from 9:30 a.m. to 4 p.m. daily.
Office open Sunday to give free tickets.
Home A5574. Sunset Main 634.
Main Office,
J. M. OSWALD CO.,
404 SOUTH HILL STREET.
Tract Office, Sunset South 5007.

FOR SALE—
SACRIFICE OF 20 LOTS
WILSHIRE SECTION.
Size 50x130; street curbs, gas and electricity, 3 blocks east of Western ave. and south of Melrose ave.; good car service, rapidly building up. Corners $1000; inside lots $950; terms $225 cash, $10 per month.
F. W. ROUNTHWAITE, 330 Story Bldg.
Phone F3364; Main 530.

FOR SALE—
DON'T OVERLOOK THIS BARGAIN.
ON ALTA AVE.
If you are looking for a lot for a homesite, or a money-making investment, this is sure to suit you; size, 50x142, with a private driveway; price $1500; small cash payment; balance monthly; Pico Heights (not Wilton Place) car to Alta ave. Home 72415, West 6032. J. E. LANDEN, cor. W. Pico and Alta ave.

FOR SALE—
$950. The finest lot buy southwest. 51st, 52nd, 53rd or 54th st., between Budlong and Normandie. Investigate at once. VERMONT AVE. VILLA TRACT. You can save money by buying now. Prices advance soon. It's right in the swim of building activity. Our Tract Agent at N. E. corner 54th and Budlong. Take 54th st. Moneta ave. car to tract office, or see McGRATH at 147 S. Broadway, with STRONG & DICKINSON.

FOR SALE—
SNAP.
SNAP.
RARE CHANCE FOR BUILDERS
4 lots at $1300 each; lots next to them sold recently for $2000 each. Fine location, 12 minutes to center of city. Overlook park. See me at once.
ELVIN J. CURRY,
A7938. M. 3282. 612-14 Fay Building.

FOR SALE—WILL SACRIFICE MY BEAUTIFUL lot 52x135, southwest, within a few blocks from the new manual art high school; fine exclusive residence district, one block from yellow car; nice street, gas and electricity; must sell at once; price $1100; actually worth $1500. See owner, O. P. THOMAS, at 709 Grant Bldg., 4th and Broadway. Phone 10277, Main 1282.

FOR SALE—DON'T OVERLOOK THIS BIG BARGAIN.
Beautiful lot in West Adams Heights; size 50x242, adjoining lot held at $3850, which is reasonable, but the price on this is $2800.
DAVID BARRY & CO.,
718-719 Union Trust Bldg.
Ask for MR. McGREGOR.

FOR SALE—2121 TEMPLE STREET, SOME of the finest home sites, apartment sites, fine grounds for hotels and business blocks. All of the lots front on paved street, excellent car service, ten minutes ride to new postoffice. See the owner first house west of Alvarado street, north side of Temple street.
C. M. HUTCHINSON.

FOR SALE—$650 UNDER VALUE, $800.
Two lots on Halldale near 39th., $900 each. I must have money, part cash, balance trust deed. If you care to build. Owner, L. box 247, TIMES OFFICE.

FOR SALE—
PICO HEIGHTS LOTS.
Lots and houses in Pico Heights our specialty. The best residence section in Los Angeles. Some good bargains. Nothing but good propositions handled. See us.
KUHN BROS.,
325 Story Bldg. Phone A5654.

FOR SALE—A SNAP.
50x130-foot lot and West 15th st., between Hill and Grand. Best cash offer gets it. Make offer.
See McPherson.
THE LAWRENCE B. BURCK COMPANY.
142 South Spring st.
10685. Main 6681.

FOR SALE—ONE LOT NO. 22 BURLINGTON ave., $1650. 409 Lissner Bldg., J. W. RICE.

## FOR SALE— Acreage for Subdivision.

FOR SALE—600 ACRES RICH, SANDY loam, S.W. near ocean, $200 an acre. ORRIN RICE, 214 Cit. Nat. Bank Bldg. A4465.

## FOR SALE— Business Property.

FOR SALE—AT HALF PRICE.

GREAT BUSINESS CORNER, EAST 7TH AND KOHLER STREETS.

103 FT. ON 7TH, BY 144 FT. ON KOHLER.

2-story business block, 6 stores and 60 rooms all furnished and rented, and another building, 2-story, of 16 rooms, all rented and bringing a fine income. Worth $1000 a foot, but will be sold for $500 a foot, or $51,500—only $27,500 cash, balance mortgage. Great fortunes have been made in Los Angeles by men who bought just one such prominent corner lot, out of the increase in value.
T. WISENDANGER, 207 S. Broadway.
A2043; Main 2043. MR. FRYE.

FOR SALE—NEW BRICK BUILDING, 24x70, in a close-in suburb that has grown from 700 to 2000 population in two years; located in center of business section; an ideal restaurant location as there is no restaurant or hotel in town; all city improvements in; $1800 required. Address B. 1135 DEWEY AVE., Los Angeles.

FOR SALE—BUSINESS LOT, 100-FOOT CORner, W. 16th, for apartments or stores; worth $18,000; but I must have money; will take $15,000 if I could sell in next 30 days; one-third cash, balance 6 per cent. Inquire at 1300 W. 16TH. Owner.

FOR SALE—I AM COMPELLED TO SELL, for the best offer, fine business lot on W. Pico st. Look it over and make offer. PHONE WEST 3540.

FOR SALE — EQUITY IN BUSINESS LOT one E. Ninth st., mortgage runs for two years; might consider trade. Particulars MAIN 3442.

## FOR SALE— Income Property.

FOR SALE—4 FLATS ON WEST 11TH ST., NEAR UNION, 5 AND 6 ROOMS EACH, ALWAYS RENTED. INCOME $96 PER MONTH. PRICE $11,000. INVESTIGATE THIS SPLENDID OPPORTUNITY. WILL NOT CONSIDER EXCHANGE. SEA BOARD REALTY CO., 215 COPP BLDG. 218 SOUTH BROADWAY.

FOR SALE—
BARGAIN.
FINE INCOME PROPERTY.
LOCATION CLOSE IN.
13 PER CENT. NET.
$10,500 WILL HANDLE IT.
BETTER BE QUICK.
ELVIN J. CURRY.
A7938. MAIN 3282. 612 FAY BLDG.

FOR SALE—BRICK (FIREPROOF) APARTments; new, modern, close in, value $77,000; first mortgage $30,000; cash payment $10,000; balance $37,000 at $150 month. No interest. Leased $4800 year. You get 7½ per cent. on cash investment and the property pays for itself. Owner, address M, box 244, TIMES OFFICE.

FOR SALE—$6250, FURNISHED, 2-FLAT building close in, lot 50x125. $2250 cash, balance $4000, 6½ per cent mortgage 3½ years, at German-American Savings Bank. WESTLAKE REALTY CO., 600 S. Alvarado, 51132, Temple 1560.

## FOR SALE— Suburban Property.

FOR SALE — FACTORY SITE OR FINE chicken ranch, 4 acres fine, level land, all been in alfalfa; six-room modern house, barn, 25 large chicken houses and pumping plant, adjoining city limits on South State st., close to Santa Fe Railroad, 4 blocks from street car. Price only $6000; good terms; might take cottage as part pay. C. L. COOPER, 102 Stimson Bldg., corner 3rd and Spring sts. Phone Broadway 1918.

FOR SALE—TWO NICELY LOCATED CORner properties, 15 minutes out, on and near boulevard, Glendale way sell one or both, perhaps part exchange, want city lot, west or small improved ranch. San Gabriel way, must be good, object, want one tenant, am away, give particulars for attention. OWNER 2976 5th st., SAN DIEGO.

FOR SALE—
One acre ranch, with new house (4-room and bath;) ¼ acre chicken fences, cow, horse, buggy, windmill and 2000-gallon tank; fruit trees and flowing well; cash $2400. ARTHUR T. HABEN & COMPANY, 325 Story Bldg. Main 8457.

## FOR SALE— Suburban Property.

FOR SALE—

INGLEWOOD

BUNGALOW

PARK.

GAS.

WATER.

ELECTRICITY.

First-class restrictions, close in; streets curbed and graveled; street trees planted and taken care of for two years; liberal discount to those who build at once. The finest soil in the State; excellent view, every convenience; lots of room, fine car service; an ideal place for

YOUR HOME.

HALF ACRES, $7.50;

EASY TERMS.

EVERY LOT A BARGAIN.
TAKE INGLEWOOD CAR AND GET OFF AT PINE ST., INGLEWOOD, OR CALL ON US.

INGLEWOOD LAND COMPANY,
Suite 249, No. 206 S. Spring st.
Telephones Main 8912 and A8229.

FOR SALE—

NORTH MONETA GARDEN LANDS.
NORTH MONETA GARDEN LANDS.
NORTH MONETA GARDEN LANDS.

REAL HOME SITES—ACRE LOTS.
REAL HOME SITES—ACRE LOTS.
REAL HOME SITES—ACRE LOTS.

$500 AND UP—EASY TERMS.
$650 AND UP—EASY TERMS.
$400 AND UP—EASY TERMS.

HALF-WAY BETWEEN CITY AND SEA.
HALF-WAY BETWEEN CITY AND SEA.
HALF-WAY BETWEEN CITY AND SEA.

ASK THE MAN AT THE OFFICE—NOW.
ASK THE MAN AT THE OFFICE—NOW.
ASK THE MAN AT THE OFFICE—NOW.

BERLIN REALTY CO.,
229-230 H. W. Hellman Bldg.

FOR SALE—

CHEAPEST ACREAGE SOUTHWEST.

FORTY ACRES.

INGLEWOOD REDONDO RAILWAY.
$3500 CASH.
Balance long time mortgage.
Price $21,500.

Fully improved.

5-room house.

Barn, sheds.

Excellent pumping plant.

Adjoining acreage is retailing at $650 to $750 per acre.

Thoroughly worth while and exactly as represented. Full commission to dealers.
GUY M. RUSH CO., Inc.
Main 2941. 501 Story Bldg. F4183

FOR SALE—
10 ACRES
BETWEEN
CITY
AND
HOLLYWOOD,
AT
GREAT SACRIFICE
FOR
CASH, IF SOLD
WITHIN WEEK.
SEE T. R. CROSWELL,
WITH MINES & FARISH.
10676. Main 1457.

FOR SALE—
THE CITY
INGLEWOOD
INGLEWOOD
INGLEWOOD
INGLEWOOD
INGLEWOOD
THAT GROWS.
LAST YEAR 1000,
THIS YEAR 2000.
Get in and ride with us.

FOR SALE—PROPERTY IN THE HOLLYwood district of Los Angeles. We have large listings, ask for maps, folders and souvenir cards. C. H. LIPPINCOTT & CO., 611 Fay Bldg., 3rd and Hill sts. Members L. A. Realty Board.

FOR SALE — BETWEEN REDONDO AND San Pedro on main road, west of Lomita, farms about twenty acres of excellent cultivated land; incumbrances $2500; want $5000 for equity. OWNER, 833 W. 48TH ST.

FOR SALE — 10½ SUBURBAN ACRES, OFfering rarest promise, adjoining sales, $800; only $400 per acre, unparalleled chance. A4874.

### Glendale.

FOR SALE—THE JEWEL CITY.
The finest suburb, 25 minutes from Los Angeles. If you have seen it you know. If not do so before you invest. Let us "show you." We offer large new strictly modern bungalows, 5 rooms, electricity. Bookcases, buffet, fireplace, beam ceilings, hardwood floors, bath, etc. Lot 50x170 to alley, oiled street, cement work complete. Location ideal 2 blocks from car line.
Price $3400 and $3500. TERMS LIKE RENT. Your time is money. We show you better than we advertise. If not we pay the freight. Our motto, SQUARE DEAL. We offer good VALUES in vacant LOTS facing north to beautiful mountain scenery. Oiled streets and cement work complete, handy to car line. Terms easy.
$1600—for a few days we offer a foothill property 65x200 feet with a four-room California house, chicken yard and covered with orange trees, a beautiful location surrounded by fine homes, 2 blocks from car line. What do you think?—$1600.
Next door to the above property we offer a six-room modern new bungalow for $3000. Take Glendale car to Dryden st. Carriage in waiting. Office 1 block, east 2 blocks, south to sign, "Lincoln Place Tract." Phone Sunset 812.
L. E. ELLIOTT,
Agent and Owner.

FOR SALE—2 MODERN BUNGALOWS, large lots, high elevation, easy terms. J. KRANZ, owner. Phones Glendale Home 362, Glendale Sunset 752.

### Covina.

FOR SALE—10 ACRES SOLID TO VALENcias, 10 years old; good soil and water right, located close to packing-house and on the new "highway"; coming crop estimated at 3000 boxes. This is the best 10 acres in the valley.
10 acres, 7 acres young lemons, 3 acres 3-year-old Valencias, good soil and water right.
11 acres, ½ navels, ½ Valencias, good soil and water.
These properties have never been offered for sale and who are sure they would interest an investor looking for high-class property.
Communicate with POLLARD & HUTCHINSON, Covina, Cal. Home Phone 213.

FOR SALE — A FINE 20-ACRE ORANGE grove, half navels, half Valencias. Good soil and water right, close to car line, at a bargain. Will consider some Los Angeles exchange. For other bargains in orange groves write or call on POLLARD & HUTCHINSON, Covina, Cal. Home phone 271.

### South Pasadena and Oneonta Park.

FOR SALE—SPECIALIZING THIS SECtion; HARTER, 722 Story Bldg., F4828, Main 1121.

FOR SALE—50-FOOT CORNER LOT BEST street South Pasadena, $2500 restriction, $1800. Address K, Box 298, TIMES OFFICE.

## FOR SALE— Suburban Property.

### Pasadena.

FOR SALE—
We have an 8-room house, with garage, driveway, everything complete, that is beautiful both inside and out; large lot, 75x300; price $11,500. See the property yourself. ARTHUR T. HABEN & CO., 325 Story Bldg. Main 8457.

FOR SALE—6-ROOM COTTAGE, BARN, fruits, 75x136, alley; best location on Raymond; sacrifice if taken now; $5000; equity $2500; would take clear Pasadena or acres. Owner going away. 708 CYPRESS AVE., Pasadena.

FOR SALE—BUY A HOME IN PASADENA. No danger of any saloons next door to you; none in the city; but the best schools in the world; it is 20 years ahead of the times, lots and homes at all prices. OSCAR F. LINDMAN & CO., 323 Story bldg.

FOR SALE — CLOSE-IN ATTRACTIVE house with 11 bedrooms; a money maker and $3000 will handle, balance like rent. R. H. WIER, 4 Stanton Bldg., Pasadena.

### Inglewood.

FOR SALE—WE HAVE A BUSINESS property at Inglewood, 75x200; will sell or exchange; price $1200. See ARTHUR T. HABEN & CO., 325 Story Bldg. Main 8457.

## HOLLYWOOD— For Sale Exchange or Rent.

FOR SALE—WE HAVE A BUSINESS PROPerty in Hollywood, 60x175, on Hollywood blvd.; a bargain at $200 per foot. See ARTHUR T. HABEN & CO., 325 Story Bldg. Main 8457.

FOR SALE — MIDWAY BETWEEN OCEAN and mountains—both in sight. Poet's dreamland. Houses and property at all prices, for sale by OSCAR T. LINDMAN & CO., 323 Story bldg.

## FOR SALE— Beach Property.

### Hermosa.

FOR SALE—TWO SUPERBLY LOCATED lots at Hermosa Beach, on paved street; overlooking ocean, Redondo, Catalina, etc.; gas, water, electricity and sanitary sewer; 2 minutes' walk from strand; $450 cash for the two if sold this week; adjoining lots held at $600 each. ORRIN RICE, 214 Cit. Nat'l Bank Bldg. A4465. Broadway 1775.

FOR SALE—
NEAR OCEAN FRONT.
Big bargain in lot between car line and ocean front. The price applies for few days only. See us at once. HANEMAN REALTY CO., 312 Story Bldg.

FOR SALE—OCEAN FRONT LOT, 2 BLOCKS from pier; way below market price. For a few days only. SMITH & SMITH, Ocean Front.

## FOR SALE— Country Property.

FOR SALE—THE BEST BUY IN THE SAN Joaquin Valley; 20 acres sandy loam, all under ditch, with cheap water, 5 miles from Merced, 2-4 mile from S.P.R.R., good 2-story house, fine barn, potato cellar and chicken house; one team heavy horses, 2 sets new harness; new wagon, with three beds, new single buggy, mower, rake, plow and cultivator, 5 acres of sweet potatoes that will bring $100 per acre; 24 hogs and about 100 chickens; 10 acres in alfalfa, 1 acre vineyard and 1 acre family orchard, all under fence, price $4000 cash. 624 SECURITY BLDG. Phone F1449.

FOR SALE—
INVESTORS. SPECULATORS.
Fresno County land at $15 per acre.
Simply a pickup and a fortune for some one.
12,800 acres at $15 per acre.
No better soil on earth. Absolutely no alkali or hardpan, water in abundance. The above price for a very short time only.
THE M'KINNEY REALTY CO.,
440 Byrne Bldg.,
corner 3rd and Broadway.

FOR SALE—OR EXCHANGE—
10 acres good land, flowing well, house and barn, in Westminster; price very cheap.
Exchange for rooming-house; equity in 40 acres fine walnuts near Anaheim.
Call and inquire about our bargains in Orange County.
TURNER BROS. & WHITAKER, 203 Citizens Nat. Bank Bldg., Third and Main.

FOR SALE—
100 ACRES ALFALFA LAND.
3 miles from coast, 2 hours' ride from Los Angeles, 3 miles to creamery; finest silt soil, no irrigation required; at $100 per acre, half cash, this is CHEAP.
RED LOAM ORANGE LAND
adjoining the above, for $125 per acre; abundance of water; no frost.
GILLETT & RUESS,
1103 Union Trust Bldg.

FOR SALE—
11 ACRES VALENCIAS
15 ACRES VALENCIAS
10 ACRES NAVELS
9 ACRES LEMON LAND
Here are four big bargains that I can show you now. Full particulars in person or by letter. Add H. Box 239, TIMES BRANCH OFFICE.

FOR SALE OR EXCHANGE—
COLORADO RIVER LAND
COTTON RANCHO
COTTONIA, ARIZONA.
34½ acres all leveled, bordered and ditched, ready to seed to alfalfa, also fenced, 2 houses, barn, fine team, cow, chickens, wagons, tools of all kinds for running place, all new, house completely furnished, good reasons for selling. Address
OWNER, W. A. 1116 MISSION ST.
SOUTH PASADENA, CAL.

FOR SALE—20 ACRES OF FINE LAND east of Pasadena. 882 feet front on Colorado st. There are but nominal improvements, but adjacent property is restricted. Fine for oranges, or could be made into a fine country home place. Splendid view of the mountains. This is the first time this property has been offered for sale in forty years, and it is worth the money asked, $30,000.
R. B. CHAPMAN,
F4487. Main 6157.

FOR EXCHANGE—GOOD ALFALFA LAND with plenty water, for house and lot, income property or good paying business. See our list for exchange or sale, in country property, chicken, orange, walnut ranches, and home places. Oh, yes, if you want Alhambra property, try us.
M. U. BUTTERBAUGH & CO., 516 Grosse Bldg. Phone 6097.

FOR SALE—350 ACRES OF FINEST grain land in California; elevation 2500 ft.; on main line of transcontinental railroad, one mile from flourishing town; complete working outfit and 5000 gallons of free water a day; fine apple country and failure of grain crop is unknown; $50 per acre. See R. C. LEWIS, with The Lawrence B. Burck Co., 142 S. Spring st. Main 6681; 10685.

FOR SALE—ONE OF THE BEST 20-ACRE alfalfa ranches in California; 25 miles from the city; fine pumping plant; 100 inches water; 6-room plastered house, windmill and tank, outbuildings, stock and farming implements; will accept one-half in city property; price $15,000. Address OWNER, N, box 234, Times Office.

FOR SALE—10 ACRES ON PACIFIC ELECtric line, 2 miles from Los Angeles, 5 acres in alfalfa, family orchard, grove of bearing orange trees; California house and barn, pumping plant, windmill and tank; farming implements, wagons, horses and about 200 chickens. All goes at one price, $4750.
A3907. HAY & HARDWICK,
Main 6409. 733 Bryson Bldg.

FOR SALE—A BARGAIN, 20 ACRES FINE stand of alfalfa on electric line, 20 miles from Los Angeles. Rich soil, domestic well and plenty of water. Large barn and California house and about ten thousand orange trees. Only $250 per acre.
A3907. HAY & HARDWICK,
Main 6409. 733 Bryson Bldg.

FOR SALE—5 ACRES EXTRA GOOD LAND, Montebello, four miles east of city, near cars. High and grammar school, stores, etc. Plenty water deeded with land with 5 cent car fare. Friend East wants the money immediately, hence the cut price, only $2200 (worth $3000.) Can loan $1600 at 7 per cent.
W. A. RYON, Suite 204-205 Bradbury Bldg.

FOR SALE—OR EXCHANGE—
64 acres of fine celery, beet or corn land, house, barn and four flowing wells; will take $6000 exchange for good rentable city property; prefer University district; price $15,000. TURNER BROS. & WHITAKER, 203 Citizens Nat. Bank Bldg., Third and Main.

FOR SALE—FINE ALFALFA LAND, ONE mile from town, partly improved, 200 inches of water developed; this is the cream of Tulare county; 320 acres at $47.50 per acre; will divide; sell on terms if desired. J. V. MUNHOLLAND, 803 H. W. Hellman.

FOR SALE—EXCEPTIONAL VALUE, $4000. 10 acre ranch, first-class alfalfa land. House, barn, chicken yard, fine 2-acre orchard, good well and pumping plant, big shade trees, on main road near car; horse, cow and implements. F. P. BLODGETT, 306 Coulter Bldg.

FOR EXCHANGE—EIGHTY ACRES SOFT land, good location, 20 acres alfalfa, stock and implements worth $6000. Will trade for chicken ranch near Los Angeles. BOX 53, Meloland, Imperial county, Cal.

FOR SALE—OR EXCHANGE FOR A SMALL ranch, 20 acres A-1 land with 40-h.p. gasoline engine; lots of water; near car line. Would take 10 acres clear; must be good land. BOX 36V, GARDEN GROVE.

FOR SALE—COUNTRY REAL ESTATE EVerywhere, $6, $10, $15 and upward; any number acres, alfalfa ranches, stock or fruit ranches; water, houses, etc. Can save you money. See PHOENIX, 202 Grant Bldg.

FOR SALE — BEE RANCH, 160 ACRES AT Chatsworth Park for $1000. This is $6.25 per acre. Good building site leveled off and terraced. Good spring of water for domestic purposes. This is a snap. 329 S. HILL ST.

FOR SALE—160 ACRES, FINE LAND, ½ mile 3 railroads, only $2000; 160 acres near Noble Oil Company's property, west of Rosamond, $1600. G. R. KNIGHT, 321 Mason Bldg.

## FOR SALE— Country Property.

FOR SALE—

TORBA LINDA ORANGE LANDS.

ABSOLUTELY FROSTLESS.

$150 AND UP PER ACRE.

$2000 INVESTED THIS YEAR AT YORBA LINDA WILL GROW INTO $20,000 IN SIX YEARS.

$2000 will make your first payment on 10 ACRES, buy your trees, set them, care for them, pay your taxes and pay your interest for one year. The crops grown between the trees will more than pay for the land and expense of caring for the grove.

IN SIX YEARS, AT TODAY'S PRICES, THIS SAME 10 ACRES IS WORTH $20,000.

The FRUIT GROWN UPON THE TREES during the fourth, fifth and sixth year WILL NET YOU $8000. If YOU are one of the DOUBTFUL ONES, GIVE US THE OPPORTUNITY OF SHOWING YOU THE ONLY DISTRICT WHERE YOU CAN SEE, TODAY, VALENCIA ORANGES UPON THE TREES AND NOT TURNING GREEN.

FREE DESCRIPTIVE BOOKLET.

G. H. MacGINNIS.
WITH
JANSS INVESTMENT COMPANY.
320 Pacific Electric Bldg.
Phones—Home 10345, Broadway 2468.

FOR EXCHANGE—
—$85,000.—
300 acres alfalfa and stock ranch. Fenced and cross-fenced with hog-tight wire. 250 acres in alfalfa, 10 acres in apples, 40 acres in grain. 1200 tons alfalfa growing and in sheds. Abundance of water. On two lines of railroad with our own railroad siding. Only 100 miles from Los Angeles, and tributary to the best alfalfa market in the West. Largest revenue producing ranch in the State, and especially suited for hog or sheep raising.
—$70,000.—
100 acres in choicest variety of apples. 40 acres in bearing, balance will come into full bearing in one and two years. Elevation 2500 feet. This orchard will produce from $15,000 commencing with next year, to $25,000 and $50,000 per year when in full bearing, two and three years hence. Excellently located for subdivision.
Want Los Angeles improved property for one or both of the above, or will sell on easy terms.
W. B. AMES OWNER.
716 Broadway Central Bldg., Los Angeles.

FOR SALE—
BELL FLOWER.
ONE ACRE OR MORE.
$300 AND UP.
Without an exception, this is the best and cheapest land and water proposition being offered today. Two artesian wells, constantly flowing, supply more water than you can use to advantage, and it is free. The best apples grown in Southern California can be seen at Bell Flower. Light, sandy loam soil makes it ideal for chickens. Only 30 minutes from city on Santa Ana Pacific Electric Line. Take car at Pacific Electric depot. Get ticket to Somerset. Our MR. SYMONS will meet you at the car. Cars leave at 8:05; 9:00; 9:55; 10:50; 11:45 a. m.; 12:40; 1:35; 2:30; 3:25; 4:45; 4:20; 5:05 p. m.
JAMES R. H. WAGNER,
H. S. COOK,
329 SOUTH HILL ST.

FOR SALE—
BALDWIN RANCH.

A PICK-UP

ONE HUNDRED ACRES.
NEARLY ½ MILE FRONTAGE ON THE COVINA CAR LINE.
DEPOT OPPOSITE THE TRACT.
The soil is a rich sandy loam, just the thing for alfalfa, berries, walnuts, etc. Pumping plant on the tract that pumps 150 inches of water. Can be subdivided and sold in smaller tracts at good profit and quick return. The only piece of land at the price between Covina and Los Angeles.
Price $300 per acre, 1-3 cash, balance 3 years, at 7 per cent.
SERVICE BROS.,
Branch office Selling Agents,
at El Monte. 302 Frost Bldg.

FOR EXCHANGE—
$80,000.
300 acres alfalfa and stock ranch. Fenced and cross fenced with hog tight wire. 250 acres in alfalfa, 10 acres in apples, 40 acres in grain. 1200 tons alfalfa growing and in sheds. Abundance of water, on 2 lines of railroad with our own railroad siding. Only 100 miles from Los Angeles, and tributary to the best alfalfa market in the West. Largest revenue producing ranch in the State, and especially suited for hog or sheep raising.
Also 100 acres in choicest variety of apples. 40 acres in bearing, balance will come into full bearing in one and two years. Elevation 2500 feet. This orchard will produce from $15,000 commencing with next year, to $25,000 and $50,000 per year when in full bearing, two and three years hence. Excellently located for subdivision.
PRICE $70,000.
W. B. AMES, owner, 716 Broadway Central Bldg., Los Angeles.

FOR SALE—
10½ ACRES.
WANT A REAL GOOD BUY? INVESTIGATE!
Husband and wife, past middle age, wish to take final trip to old home in Germany and to do so will SACRIFICE comfortable home and income 6-room house, beautiful yard on boulevard 2½ blocks from station, P.O. and school. FREE WATER piped underground; 200 Leghorns, equipment for 1000; fine soil, planted to walnuts and Valencias; family orchard, palms and evergreens surrounding place. $400 an acre less than adjoining. Easy terms. Come quick. 218 MASON BLDG., 4th and Broadway.

FOR SALE— CHEAP LANDS.
$2.25 PER ACRE.
640 ACRES.
All level deep rich silt and sandy loam soil in California's most fertile valley, unlimited water between 14 and 20 feet, and all coming under irrigation from the Colorado River, (the Nile of America) immediately, 2 miles from Santa Fe Railroad. Absolutely free from alkali, hardpan or frosts. This valley will be producing more in three years than the Imperial Valley is today. The man who buys this will make a fortune. Only $2.25 per acre for 640 acres. Half cash.
W. H. MACOMBER,
304 Laughlin Bldg.
WE SPECIALIZE IN CHEAP LANDS FOR INVESTORS.

FOR SALE—
BIGGEST SNAP
EVER OFFERED.
40 ACRES FOR $8500.
Near Norwalk; on the La Mirada road, only one mile from S.P. and Santa Fe; good 6-room plastered house, good barn, well and windmill, and tank.
JACOB STERN,
404 Pacific Electric Bldg.

FOR SALE—ALFALFA LAND IN PERRIS Valley, 127 acres, large house and barn, new, 114 acres in alfalfa cutting 7 crops this season. 65 H. P. engine pumping 150 inches water, 40 feet lift. Complete set ranch tools, including hay loader and gasoline engine hay baler and 5 horses. Price $25,000. Half cash.
Very fine, level alfalfa land, plenty water 30 to 40 feet. Price $80 to $90.
JOSEPH S. WAGNER,
Room 4 Dickson Block, Riverside, Cal.

FOR SALE—
ORANGE LAND.
5 or 10 acres choice, level orange land, surrounded by orange groves, between Pomona and Ontario, adjoining improved properties. Near schools, college, packing house, station and electric line. All the water you want piped to land. $425 per acre—$5 per acre cash and $5 per acre monthly.
EMIL FIRTH,
319 W. 4th st., bet. Broadway and Hill.
"You're Safe at Firth's."
Home A8105. Main 2542.

FOR SALE—30 ACRES OF FINE LAND, 3-4 mile from Coachella; 15-h.p. pumping plant, 2 wells, reservoir, small house; a great sacrifice. BOWER, 128 N. Main st.

FOR SALE—160 ACRES ALFALFA LAND, $3500, just as good as adjoining land at $40 per acre. Artesian belt. M. D. CHEMBERLIN, 225 Byrne Bldg.

FOR SALE—FARMING LAND, FULL SECtion of State school land, cheap if taken at once. [illegible] FANTER, 1042 S. Hill st.

## IMPERIAL VALLEY—

FOR RENT—160 ACRES NEAR [illegible] all under cultivation. PHONE [illegible]

### Owens River Lands.

FOR SALE—
Choicest apple land on Pacific Coast, famous for potatoes, onions, berries and [illegible] Call and see samples and products. [illegible] VALLEY IMPROVEMENT CO., [illegible]

## SAN JOAQUIN VALLEY—

FOR SALE—I AM WISE ENOUGH [illegible] advertise a poor article, that is [illegible] know that I will sell you 10 or more [illegible] finest alfalfa land in San Joaquin Valley [illegible] easy monthly payments; will develop [illegible] plant alfalfa and give you two-thirds [illegible] during time of payment. Your part [illegible] will pay for land. Let me tell you [illegible] can get a good big ranch with [illegible] money; my plan will interest you. [illegible] FORD, 325 Story Bldg.

FOR SALE—
For improved or unimproved [illegible] lands in California's richest dairy country, producing at present cream and butter products valued at $100,000 per [illegible] Call on or write us for particulars [illegible] prices. We can suit you. HINSDALE & PELL, Tulare, Cal.

FOR SALE—THE BEST ALFALFA [illegible] and orchard lands in California, in [illegible] ten acres and up; deep sediment soil, abundance of water, near Merced, 1-2 mile to railroad station, $80 to $125 per acre [illegible] terms.
BANKER-VIRTUE-DAVIS
1002 Union Trust Bldg.

FOR SALE — 5000 ACRES ALFALFA land nine miles west Fresno, [illegible] water. Will sacrifice.
UNITED STATES TRUST CO., [illegible] Mercantile Place.

FOR SALE—FIFTEEN HUNDRED A[illegible] at White Bridge Station, three miles [illegible] of Mendota, Fresno county, twenty [illegible] acre. Abundant water. A. M. VAL[illegible] 1204 East Ocean ave., Long Beach.

FOR SALE—BY OWNER, RICH [illegible] ment soil near Merced, $40 to $70 per [illegible] Excellent for figs and all farm crops. Abundance water. PAXTON, 613 [illegible] Bldg. A2240.

FOR SALE—1900 ACRES AT WHITE [illegible] station, 3 miles east of Mendota, [illegible] county, $30 an acre, abundant water. [illegible] VALENTINE, 1204 East Ocean [illegible] Beach.

## FOR SALE— Lemon and Orange Groves.

FOR SALE—
ORANGE AND LEMON LAND.
40 acres, $300 per acre, of the best orange and lemon land in the [illegible] Gabriel Valley, right on the slope of the foothills, 40 acres, level, [illegible] rolling. Elegant outlook, and only [illegible] ter of a mile from the electric [illegible] lemon and orange groves adjoining. ABSOLUTELY FROSTLESS; best of soil; and really one of the rare [illegible] which we occasionally run across. [illegible] have $12,000 cash come and [illegible] once, and we can show you [illegible] question of a doubt how to make [illegible] to $60,000 in two years' time. There [illegible] few pieces of choice orange or lemon [illegible] left in the frostless section of [illegible] Gabriel Valley; this is one of them. ONLY ONE MILE FROM THE BIGGEST LEMON PACKING HOUSE [illegible] THE COUNTRY.
GILLETT & RUESS,
1103 Union Trust Bldg., Fourth and [illegible]

FOR SALE—OR EXCHANGE, [illegible] PROPOSITIONS, ALL KINDS, ALL PRICES, [illegible] EVERYWHERE.
Apartment house, 40 rooms, corner [illegible]
65-room apartments, worth $[illegible]
Clears $300 every month, the best [illegible]
20 rooms, all transient [illegible]
24 rooms, near Main and 5th [illegible]
70 rooms, exchange for cottage [illegible]
130 rooms, on the hill [illegible]
$200 cash, balance payments, only [illegible]
100 rooms, exchange for cottage [illegible]

SNAP. A REAL SNAP. A GRAND [illegible] 34-room corner brick house, on car line, [illegible] cash will handle the house [illegible] DECKER'S OFFICE IS HEADQUARTERS FOR EXCHANGES.
Call, he can suit you.
For Cash Payments or Exchange.
H. C. DECKER, 452½ S. BROADWAY,
Rooms 6 and 7, Los Angeles, Cal.

FOR SALE—600 HOTELS AND APARTMENTS.
H. C. DECKER. H. C. DECKER
452½ S. Broadway. F2298, Main [illegible]
Established hotel broker over [illegible] years, San Francisco, Oakland and Los Angeles.
GRAND BARGAIN, 52 ROOMS, [illegible]
ROOMING, worth $4500; price [illegible]
14 rooms, rent $45, apartments [illegible]
27 rooms, corner, bargain [illegible]
[illegible] rooms, exchange for cottage [illegible]
[illegible] rooms, near Arcade Depot [illegible]
[illegible] rooms, near new postoffice [illegible]
14 rooms, Grand ave., near 7th st. [illegible]
[illegible] rooms, new, just furnished [illegible]
42 rooms, rent $125, money maker [illegible]
Flat, 6 rooms, very good, must sell [illegible]
1200 propositions not advertised.

FOR SALE—WE OFFER FOR SALE [illegible] one of our choicest suburban [illegible] only 7 miles from Spring st., a very [illegible] val and Valencia orange grove, [illegible] full bearing and in the thriftiest [illegible] having in one season yielded a [illegible] The soil is just right for citrus growing [illegible] the water supply is abundant, with [illegible] ment reservoir. The buildings are good [illegible] few years the place would pay for itself [illegible] the crops; at the same time growing [illegible] value as a subdivision proposition. [illegible] property offers an ideal suburban home [illegible] wel as a god investment. SPRAGUE & WHITE, 309 Union Trust Bldg.

FOR SALE—
LEMON LAND.
I have three small pieces of lemon land with cheap water in the proven [illegible] trict, that I can sell now very cheap [illegible] have it set out and brought to bearing [illegible] guaranteed basis. Full particulars to a [illegible] number of live investors who know the [illegible] business. Address H. box 239, TIMES [illegible] FICE.

FOR SALE—OR EXCHANGE—10 ACRES [illegible] egant orange grove, 7 acres in [illegible] full bearing navels, 3 acres 1-year-old [illegible] cias; crop worth $2500 a year; [illegible] a new modern 4-room house, [illegible] water, in a beautiful location, [illegible] school in Fullerton, 40 minutes from Los Angeles, $12,000; will take clear Los Angeles [illegible] erty to $4000; $2500 cash, balance [illegible] easy payments; no agents. Address OWNER [illegible] CO., box 234, TIMES BRANCH OFFICE.

FOR SALE—
$25,000.00.
Ten acres of choice Thompson [illegible] Washington Navel Oranges in San Dimas [illegible] hills, absolutely frostless, one block [illegible] street car line and on $1,000,000 [illegible] $10,000 crop now on the trees. One [illegible] ride from Los Angeles, three lines of [illegible] portation. Will give terms if [illegible]
W. B. AMES, Owner, 716 Broadway Central Bldg., Los Angeles.

FOR SALE—
$20,000.00.
Six acres Lemons, two acres Navel [illegible] and two acres Valencia Oranges, all [illegible] bearing. Located on Good Roads [illegible] close to street car line, Southern Pacific [illegible] Santa Fe Railroads, in the frostless [illegible] mas district. Cash or terms.
W. B. AMES, Owner, 716 Broadway [illegible] Bldg., Los Angeles.

FOR SALE—TEN-ACRE ORANGE [illegible] seven acres set to one-year-old [illegible] with five shares of water stock, [illegible] belt, at Fullerton, Orange county, [illegible] famous "Chapman Ranch," only [illegible] terms. No agents. Address Owner, [illegible] TIMES BRANCH OFFICE.

FOR SALE—LOOK, $800 HANDLES [illegible] with running water each room; [illegible] ing; all on one floor; rent only [illegible] with long lease; balance of $[illegible] DAVIS & RYDER, 452½ S. Broadway.

FOR SALE—THE BEST BUY [illegible] 50-room, well furnished, close-in, [illegible] tel; money-maker; terms [illegible] building, new furniture, long lease, [illegible] CARROLL & PREECE, 222 Story Bldg.

FOR SALE—$1300 CASH AND BALANCE [illegible] $1500 on easy terms buys 40-room [illegible] Hill st. Owner lives out of town [illegible] making this sacrifice. DAVIS & RYDER, 452½ S. Broadway.

FOR SALE—$1300 BUYS SWELL [illegible] house; west side, elegant furniture, [illegible] $1800; close in; awful sacrifice; [illegible] CITY REALTY CO., 726 STORY BLDG.

FOR SALE—$650 BUYS BEAUTIFUL [illegible] room house, west side, fine furniture, [illegible] yard; rent only $40; better see this [illegible] CITY REALTY CO., 726 STORY BLDG.

FOR SALE—ORANGE GROVE, [illegible] the best; intending buyers [illegible] information. J. W. STUMP, [illegible]

## FOR SALE— Poultry Ranches.

FOR SALE—CHICKEN RANCH, [illegible] A complete 5-acre chicken ranch, [illegible] house, bath, large barn, all ready [illegible] ens, flowing well, 1 block from [illegible] Price $3,600, part cash, time on balance [illegible] have money, see my agent, CHAS. [illegible] 217 Wright & Callender Bldg.

FOR SALE—ALL KINDS OF [illegible] frontage. One choice piece [illegible] exchange for Los Angeles improved [illegible] & ANDERSON, 124 Pier ave., [illegible]

FOR SALE—SMALL CHICKEN RANCH [illegible] acres, house, chicken houses, [illegible] owner, Oak and Lennox ave., [illegible] RANCHO.

## HOTELS—ROOMING HOUSES— For Sale, Exchange or Wanted.

FOR SALE—22 ROOMS; FINE [illegible] and carpets; close-in; will [illegible] must go north. PHONE [illegible]

FOR SALE—CHEAP, NICE LITTLE [illegible] rooming house. 340 W. [illegible]

FRIDAY MORNING

# Classified Liners.

## HOTELS—ROOMING—HOUSES— For Sale, Exchange or Wanted.

FOR SALE—
LIST YOUR PROPERTY WITH US.
WE GUARANTEE QUICK SALE.
SEA BOARD REALTY CO.
[illegible] rooms, apts., W. 5th st. [illegible]
[illegible] rooms, modern, W. 7th st. [illegible]
[illegible] rooms, apts., Grand ave. [illegible]
[illegible]-room rooming-house, W. 5th st. [illegible]
[illegible] rooms, apts., W. 7th st. [illegible]
[illegible]-room hotel, central location [illegible]
[illegible]-room hotel, modern [illegible]
[illegible] rooms, apts., Hill st. [illegible]
[illegible] rooms, apts., Hope st. [illegible]
[illegible] rooms, apts., central location [illegible]
[illegible] rooms, apts., Redondo, rent $60 [illegible]
[illegible] rooms, E. 6th st., close in [illegible]
HAVE MANY OTHER BARGAINS
INVESTIGATE.
SEA BOARD REALTY CO.,
215 Copp Bldg. 218 S. Broadway.

FOR SALE—BIG SNAP ON 31-ROOM HOUSE right in center of town; rooms all full. When I say full I mean it. Rent only $125; price for a few days only $2000; don't miss this; it will make you lots of money in a short time; will guarantee it to clear you $150 per month. C. L. COOPER, 102 Stimson Bldg., cor. 3rd and Spring.

FOR SALE—MANY BARGAINS IN ROOMing or apartment-houses or hotels. Don't buy until you see these splendid places; 22 rooms, $1800; 71 rooms, $8500; 35 rooms, $2700; 14 rooms, $1200; 70 rooms, Spring st., to sacrifice, $4000; 17 rooms, Olive st., $1350; also places to trade for free, clear Los Angeles real estate. See PHOENIX, 202 Grant Bldg.

FOR SALE—ROOMING-HOUSE, 30 ROOMS, on Broadway, the biggest bargain in the city; price $1850, clearing net about $200 per month. Must be sold today. Come early. See READING, with EAGAN & JOHNSON, Room 302, 430 S. Broadway.

FOR SALE—120 WELL FURNISHED ROOMS, apartment-house; owner says income about $850 monthly; sacrifice, $9000 cash or consider good real estate. See PHOENIX, 202 Grant Bldg.

FOR SALE—ROOMING HOUSE AND HOtels in every part of the city, all sizes, all prices, terms, exchanges a specialty.
FRANK L. STRAIN, 715 Story Bldg.
Broadway 3085. With F. B. Baer. F7219.

WE HAVE 500 ROOMING HOUSES LISTED at the right price and the very best locations to wait on you. Come and see us. H. L. MILLER & CO., 324 W. 6th st.

FOR SALE—ANGELS' FLIGHT, FURNISHED rooming-house, 4 rooms, rent $20; full; business men roomers. Sell quick, $850. See PHOENIX, 202 Grant Bldg.

ROOMING-HOUSE SELLERS AND BUYERS will get real good results by calling on PANAMA INVESTMENT CO., 423½ So. Spring st. F2175.

FOR SALE—$1100. 24-ROOM TRANSIENT rooming house, running water in every room. Must sell. $1000 cash, balance to suit. Address Owner, C. box 240, TIMES OFFICE.

FOR SALE—FURNITURE OF 6-ROOM FLAT. A pleasant home where the rooms pay the rent. MISS VAN, 511 S. Grand ave.

FOR SALE—6-ROOM (CORNER) WELL FURnished rooming-house, nice class roomers; cheap, $425. See PHOENIX, 202 Grant Bldg.

## FOR EXCHANGE— Business Property.

FOR EXCHANGE — BEAUTIFUL NEW house $2000 equity $8000, will take bungalow lot, or good apartment lot, or bungalow for equity, see
H. M. COWPER,
206 Delta Bldg., F8611.

FOR EXCHANGE — 25-ACRE RANCH, 40 minutes from Los Angeles, on Santa Ana electric line, 5 minutes from station; property is clear; will take good house in Los Angeles or Hollywood as part pay. Address HARRY ANDREWS & CO., 1004-5 Union Trust Bldg.

FOR EXCHANGE — TOUR REAL ESTATE. Many properties to choose from. SEE LUNDREN FOR HOMES CO., Suite 229-5 Central Bldg., 6th and Main sts.

## FOR EXCHANGE— Houses.

FOR EXCHANGE—$2000 CLEAR; HANDsome 5-room furnished cottage, on large deeded lot, at Catalina; this is a gem. What have you got? $15,000 equity, centrally located apartment-house, doing good business; lot 60x165 feet; $160 a month net in it. If property handled. Want city lots or close-in and for one or both of the above. Can add other property for larger deal. FRED W. PEARSEN, Owner, 230 American Bank, Bldg.

FOR EXCHANGE—A VERY FINE 9-ROOM residence in the Country Club Tract that can be had at a bargain on very easy terms, or will consider a good residence or apartment lot up to $5000. See OWNER, 332-334 Story Bldg., F 1427.

FOR EXCHANGE—HOME AT THE BEACH, 2-story, beautiful grounds on corner, near high school. Want suburban place, Pasadena or Monrovia way, to $5000, balance cash, or terms. Price $7500. THE M'KINNEY REALTY CO., 440 Byrne Bldg.

FOR EXCHANGE — 5-ROOM MODERN house on Bonnalio ave., near 58th st. $2700. Will take lot as first payment. WILSON, 402 Stimson Bldg., 3rd and Spring sts. A1645. Main 2965.

FOR EXCHANGE—$2000 EQUITY IN TWO modern bungalows in the southwest; want Riverside or vicinity; will assume. J. C. GREEN, 912 Central Bldg.

FOR EXCHANGE—FROM $2000 TO $40,000 worth of fine residences. Want orange groves, good ranch property or Eastern. L. L. BOWEN, 519 Fay Bldg.

FOR EXCHANGE — WANT LOT AS FIRST payment on 5-room cottage, N.W., $2600; will give good trade. ORRIN RICE, 214 Cit. Nat. Bank Bldg. A4465. Broadway 1775.

## FOR EXCHANGE— Lots.

FOR EXCHANGE—I HAVE THREE VERY fine residence lots that I would like to exchange for a good apartment lot close in or will sell at a bargain. See OWNER, 332-334 Story Bldg. F1427.

FOR EXCHANGE—2 LOTS 50x135, SET with alfalfa and fenced with chicken wire, one blocks, southwest, 5c fare; want 5 or 6 room bungalow S.W., north of 38th, near Central or Western. AMERICAN REALTY & INV. CO., 635 Pac. Elec. Bldg.

FOR EXCHANGE — $3000, SOUTHWEST corner Hobart and 16th st., 65x162. All street work done and paid. Sewer, gas, etc. Elegant site for apartment, convenient to 3 car lines. Want home in good location up to [illegible]. OWNER, 41244.

FOR EXCHANGE—
WANT MODERN RESIDENCE
[illegible] about $5000. Will put in lot in Wilshire district worth $2500 and make monthly payments. I. M. HOLLINGSWORTH & CO., [illegible] Story.

FOR EXCHANGE—WE HAVE 14 EXCELlent lots in West Adams Homestead Tract that will trade for good income property. ARTHUR T. HABEN & CO., 325 Story Bldg. Main 8457.

FOR EXCHANGE—BANK AND TRUST CO. stock valued at $700, to trade for automobile or lots. This stock is good and I must sell the same. See OWNER, 122 Carr st.

FOR EXCHANGE — POINT FIRMIN LOT for building of house on near-by lot. DR. [illegible] A. 231 Fourth st., San Pedro, Cal.

## FOR EXCHANGE— Country Property.

FOR EXCHANGE—
HOUSE WANTED.
In exchange for an excellent 25-acre ranch, rich soil, abundance of water; this ranch is well improved and only 12 miles from Los Angeles, ½ mile to station, P. E. R.R. and right in the edge of good town; price $25,000, [illegible] will trade for house worth from [illegible] to $12,000, balance to suit.
UMBSTEAD, ROBINSON & CO.,
O. T. Johnson Bldg.

FOR EXCHANGE—OR SALE—25 ACRES, NO [illegible] irrigation, nearly all ready for alfalfa; house, barn, 10 acres of corn, 12 tons of hay, 1½ miles from El Monte, on oiled road to Whittier; ideal for dairy, surrounded by $400 to [illegible] per acre ranches; $250 per acre, less for cash; mortgage $2500; will exchange equity for [illegible] home; will assume to $6000; want no inflated value; must see this land and surrounding neighborhood to appreciate it. Agents notice at once. Owner, W. W. BENNETT, El Monte.

FOR EXCHANGE — $8000; SIX ACRES ON [illegible] Western ave., six room house, several outbuildings, chicken corrals and coops; two acres alfalfa, plenty of water; well over 200 feet [illegible] 50 chickens, cow, horse, three hogs, surrey, buggy, farming tools, furniture. Take city property up to $3000. Phone [illegible] MARLOW, 229 W. Seventh st.

FOR EXCHANGE—
[illegible] adjoining "Smiley Heights," Redlands, most beautiful location in Southern California; 15 acres in navel oranges; exceptional water supply; price $25,000; owner will exchange for city or country.
B. F. HUNTINGTON,
Both Phones 834.

FOR EXCHANGE—13 ACRES ON PACIFIC [illegible] 30 miles from Los Angeles; 7-room house, large barn, windmill, 5-h.p. engine, pumping 40 inches water, farming tools, [illegible] chickens, 5 acres in fruit, 3 acres [illegible] $7000; mortgage $2500. Want $500 [illegible] $2600 trade. F7764. Main 1200, [illegible] 522 South Main.

FOR EXCHANGE—LEMON AND ORANGE [illegible] in the frostless belt, Corona, one of [illegible] best producers in the colony; 5 in lemons, [illegible] 10½ shares water stock. [illegible] will take good clear property to [illegible] M'KINNEY REALTY CO., 440 [illegible] Bldg., corner 3rd and Broadway.

# Classified Liners.

## [HOTELS]—ROOMING—HOUSES—
### For Sale, Exchange or Wanted.

FOR SALE—
LIST YOUR PROPERTY WITH US.
WE GUARANTEE QUICK SALE.
SEA BOARD REALTY CO.

[illegible] rooms, apts., W. 5th st. ........ $[illegible]
[illegible] rooms, modern, W. 7th st. ........ $[illegible]
[illegible] rooms, apts., Grand ave. ........ $[illegible]
[illegible] rooming-house, W. 5th st. ........ $[illegible]
[illegible] rooms, apts., W. 7th st. ........ $[illegible]
[illegible]-room hotel, central location ........ $12,500
[illegible]-room hotel, modern ........ $[illegible]
[illegible] rooms, apts., Hill st. ........ $[illegible]
[illegible] rooms, apts., Hope st. ........ $[illegible]
[illegible] rooms, apts., central location ........ $[illegible]
[illegible] rooms, apts., Redondo, rent $[illegible] ........ $[illegible]
[illegible] rooms, E. 6th st., close in ........ $[illegible]

HAVE MANY OTHER BARGAINS
INVESTIGATE.
SEA BOARD REALTY CO.
[illegible] Bldg. 218 S. Broadway.

FOR SALE—BIG SNAP ON 51-ROOM HOUSE [illegible] in center of town; rooms all full. When I say full I mean it. Rent only $125; price for a few days only $[illegible]; don't miss this; it will make you lots of money in a short time; will guarantee it to clear you $150 per month. C. [illegible] COOPER, 102 Stimson Bldg., cor. 3rd and Spring.

FOR SALE—MANY BARGAINS IN ROOMING or apartment-houses or hotels. Don't buy till you see these splendid places; 32 rooms, $[illegible]; 8 rooms, $[illegible]; 25 rooms, $2700; 14 rooms, $[illegible]; 9 rooms, Spring st., to sacrifice, $[illegible]; [illegible] rooms, Olive st., $1250; also places to trade for clear Los Angeles real estate. See PHOENIX, 302 Grant Bldg.

FOR SALE—ROOMING-HOUSE, 30 ROOMS, on Broadway, the biggest bargain in the city; price $[illegible], clearing net about $[illegible] per month. Must be sold today. Come early. See READING, with EAGAN & JOHNSON, Room [illegible], 430 S. Broadway.

FOR SALE—19 WELL FURNISHED ROOMS, apartment-house; owner says income about $[illegible] monthly; sacrifice, $[illegible] cash or consider good real estate. See PHOENIX, 302 Grant Bldg.

FOR SALE—ROOMING HOUSE AND HOTELS in every part of the city, all sizes, all prices, terms, exchanges a specialty. FRANK L. STRAIN, 715 Story Bldg. [illegible] With F. B. Baer. F[illegible].

WE HAVE [illegible] ROOMING HOUSES LISTED at the right price and the very best salesman to wait on you. Come and see us. H. L. MILLER & CO., 220 W. 6th st.

FOR SALE—ANGELS' FLIGHT, FURNISHED rooming-house, 4 rooms, rent $50; full; business reasons. Sell quick, $[illegible]. See PHOENIX, 302 Grant Bldg.

ROOMING-HOUSE SELLERS AND BUYERS will get real good results by calling on PANAMA INVESTMENT CO., 423½ So. Spring st. F[illegible].

FOR SALE—$[illegible]. 24-ROOM TRANSIENT rooming house, running water in every room. Must sell. $[illegible] cash, balance to suit. Address Owner, C. box 240, TIMES OFFICE.

FOR SALE—FURNITURE OF 6-ROOM FLAT. A pleasant home where the rooms pay the rent. MISS VAN, 511 S. Grand ave.

FOR SALE—8-ROOM (CORNER) WELL FURNISHED rooming-house, nice class roomers; sacrifice, $[illegible]. See PHOENIX, 302 Grant Bldg.

## FOR EXCHANGE—
### Business Property.

FOR EXCHANGE—BEAUTIFUL NEW [illegible] $[illegible] equity $[illegible], will take bungalow lot, or good apartment lot, or bungalow for [illegible].
H. M. COWPER,
[illegible] Delta Bldg., F[illegible].

FOR EXCHANGE—25-ACRE RANCH, 40 minutes from Los Angeles, on Santa Ana electric line, 5 minutes from station; property is clear; will take good house in Los Angeles or Hollywood as part pay. Address HARRY [illegible]EWS & CO., 1004-5 Union Trust Bldg.

FOR EXCHANGE — YOUR REAL ESTATE. Many properties to choose from. [illegible] LUNDREN FOR HOMES CO., [illegible] Central Bldg., 6th and Main sts.

## FOR EXCHANGE—
### Houses.

FOR EXCHANGE—$[illegible] CLEAR; HANDSOME [illegible]-room furnished cottage, on large [illegible] lot, at Catalina; this is a gem. What have you got? $10,000 equity, centrally located apartment-house, doing good business; [illegible] feet; $160 a month net in it. If property located. Want city lots, or clear [illegible] for one or both of the above. Can add [illegible] property for larger deal. FRED W. [illegible]ARSEN, Owner, 220 American Bank Bldg.

FOR EXCHANGE—A VERY FINE 9-ROOM [illegible] in the Country Club Tract that can be had at a bargain on very easy terms, or will consider a good residence or apartment [illegible] up to $[illegible]. See OWNER, 323-324 Story Bldg., F 1[illegible].

FOR EXCHANGE—HOME AT THE BEACH, [illegible], beautiful grounds on corner, near [illegible]. Want suburban place, Pasadena [illegible] Monrovia way to $[illegible], balance cash or [illegible]. Price $[illegible]. THE M'KINNEY REALTY CO., 440 Byrne Bldg.

FOR EXCHANGE — 5-ROOM MODERN [illegible] on Denullo ave., near 58th st. $[illegible]. [illegible] take lot as first payment. WILSON, 402 [illegible] Bldg., 3rd and Spring sts. A1[illegible].

FOR EXCHANGE—$[illegible] EQUITY IN TWO [illegible] bungalows in the southwest; want [illegible] or vicinity; will assume. J. C. [illegible], 312 Central Bldg.

FOR EXCHANGE—FROM $[illegible] TO $40,000 worth of fine residences. Want orange grove, [illegible] property or Eastern. L. L. [illegible], 310 Fay Bldg.

FOR EXCHANGE — WANT LOT AS FIRST payment on 5-room cottage, N.W., $2500; [illegible] good trade. ORRIN RICE, 214 Cit. [illegible] Bank Bldg. A4[illegible]. Broadway 1775.

## FOR EXCHANGE—
### Lots.

FOR EXCHANGE—I HAVE THREE VERY fine residence lots that I would like to exchange for a good apartment lot close in or [illegible] all at a bargain. See OWNER, 323-324 Story Bldg. F[illegible].

FOR EXCHANGE—2 LOTS 50x150, SET [illegible] alfalfa and fenced with chicken wire, [illegible], southwest, 5c fare; want 5 or [illegible] bungalow S.W., north of 38th, near [illegible] or Western. AMERICAN REALTY [illegible] CO., 635 Pac. Elec. Bldg.

FOR EXCHANGE — $[illegible]. SOUTHWEST [illegible] Hobart and 16th st., 65x162. All street [illegible] done and paid. Sewer, gas, etc. Elegant site for apartment, convenient to 3 car lines. Want house in good location up to [illegible]. OWNER, 41[illegible].

FOR EXCHANGE—
WANT MODERN RESIDENCE
[illegible] about $[illegible]. Will put in lot in Wilshire [illegible] worth $[illegible] and make monthly payments. I. M. HOLLINGSWORTH & CO., [illegible].

FOR EXCHANGE—WE HAVE 14 EXCELLENT lots in West Adams Homestead Tract [illegible] will trade for good income property. ARTHUR T. HABEN & CO., 325 Story Bldg. [illegible].

FOR EXCHANGE—BANK AND TRUST CO. [illegible] valued at $[illegible], to trade for automobile or lots. This stock is good and I must [illegible] the same. See OWNER, 122 Carr st.

FOR EXCHANGE — POINT FIRMIN LOT [illegible] building of house on near-by lot. DR. [illegible], [illegible] Fourth st., San Pedro, Cal.

## FOR EXCHANGE—
### Country Property.

FOR EXCHANGE—
HOUSE WANTED
[illegible] for an excellent 54-acre ranch, [illegible] soil, abundance of water; this ranch is [illegible] improved and only 18 miles from Los Angeles; ½ mile to station, P. E. R.R. and [illegible] the edge of good town; price $28,000, [illegible] $[illegible]; will trade for house worth from [illegible] to $[illegible], balance to suit.
[illegible]STEAD, ROBINSON & CO.,
O. T. Johnson Bldg.

FOR EXCHANGE—OR SALE—[illegible] ACRES, NO [illegible], nearly all ready for alfalfa; house, [illegible] acres of corn, 18 tons of hay, 1½ miles from El Monte, on oiled road to Whittier. [illegible] for dairy, surrounded by $[illegible] to [illegible] ranches; $[illegible] per acre, less for [illegible]; will exchange equity for [illegible]; will assume to $[illegible]; want no [illegible]; must see this land and surroundings to appreciate it. Agents [illegible] at once. Owner, W. W. BEN[illegible], El Monte.

FOR EXCHANGE — $[illegible]; SIX ACRES ON [illegible] ave., six room house, several outbuildings, corrals and coops; two acres [illegible], plenty of water; well over 250 feet [illegible] chickens, cow, horse, three hogs, [illegible], buggy, farming tools, furniture [illegible] city property up to $[illegible]. Phone [illegible] MARLOW, 229 W. Seventh st.

FOR EXCHANGE—
[illegible] adjoining "Smiley Heights," Redlands, most beautiful location in Southern California; [illegible] acres in navel oranges; exceptional water supply; price $[illegible]; owner [illegible] for city or country.
E. F. HUNTINGTON,
Both Phones 694.

FOR EXCHANGE—15 ACRES ON PACIFIC [illegible], [illegible] miles from Los Angeles; 7-room [illegible], large barn, windmill, 5-h.p. [illegible], 60 inches water, farming tools, [illegible] chickens, 5 acres in fruit, 2 acres [illegible]; mortgage $[illegible]. Want $[illegible] [illegible] trade. F7[illegible]. Main 1309. [illegible] South Main.

FOR EXCHANGE—LEMON AND ORANGE [illegible] in the frostless belt, Corona, one of the best [illegible] in the colony; 5 in lemons, [illegible], 16¾ shares water stock. [illegible] will take good clear property to [illegible]. M'KINNEY REALTY CO., 440 Byrne Bldg., corner 3rd and Broadway.

## FOR EXCHANGE—
### Country Property.

FOR EXCHANGE—TEN ACRES OF UNIMPROVED land, clear, one mile from Covina electric line, $3000; will exchange for small house and lot located near some industrial plant up to $3000 or $[illegible]; balance $20 a month. JANE E. TUTHILL, 306 San Fernando Bldg., 4th and Main. F4972.

## FOR EXCHANGE—
### Eastern and Northern Real Estate.

FOR EXCHANGE—PROPERTY VALUED AT $3000 in Lloydminster, Alberta, Canada, a new and thriving town on main line of Canadian Northern Railway in heart of richest agricultural country; clear and title perfect; will exchange for good equity in Los Angeles or nearby property; if interested, address owner, L. G. SUSEMIHL, Ocean Park, Cal.

FOR EXCHANGE—I WANT COUNTRY AND city property; call or mail me a list of what you have for exchange and what you want and if prices are right we will do business. L. W. LEIGHTON, 518 Grant Bldg. F7033.

FOR EXCHANGE—
I make a specialty of exchanging real estate, particularly California for eastern.
Member L. A. C. W. CONWAY,
Realty Board. 304-5 Bradbury Bldg.

FOR EXCHANGE—5-ACRE APPLE ORchard in Denver, 2 miles from center of city, in full bearing, $6000. Want L. A. property, city or country. Owner, MAIN 5273, 304 N. AVENUE 22.

FOR EXCHANGE—OAKLAND HOME 7 rooms and bath, lot 110x110, gas, electricity, good order, value $5500; for close-in lot or home. Owner here. Address M, Box 300, TIMES OFFICE.

## FOR EXCHANGE—
### Real Estate Miscellaneous.

FOR EXCHANGE—

SPLENDID INVESTMENT.
MONTHLY RENTALS $275.

Business property in livest town in Nevada. The income on long lease pays better than 12 per cent. Might consider good property here. Conservatively valued at $25,000.
See R. P. SHEA, Sales Mgr.,
With Robert Marsh & Co.,
No. 140 W. Fifth St.—Security Bldg.
Phones—10175, Main 5045.

FOR EXCHANGE—House and lots in Los Angeles. Customer wants low price acreage here or anywhere, or diamonds or merchandise. P. E. and soda stock or lots anywhere, or anything reliable. What do you offer? See PHOENIX, 302 Grant Bldg.

FOR EXCHANGE OR SALE—FOR MODERN cottage, relinquishment of 160 acres extra fine alfalfa and fruit land, near railroad and station. Ample water. New house and barn. Address A. A., Box 159, TIMES OFFICE.

FOR EXCHANGE—I WANT YOUR PROPerty to exchange, can match anything; place your property with me, and I will exchange it. L. A. CRAIG, 313 H. W. Hellman Bldg.

FOR EXCHANGE—I HAVE PROPERTY that I can trade for Home Telephone bonds. WILSON, 402 Stimson Bldg., Third and Spring sts. Phone A1945; Main 2965.

FOR EXCHANGE—WANT ACREAGE OR beach property in exchange for 7-passenger auto. Address K, box 309, TIMES OFFICE.

FOR EXCHANGE—WANT LOW-PRICE acreage, where you will exchange for other property. See PHOENIX, 302 Grant Bldg.

FOR EXCHANGE—BEN WHITE WILL EXchange your property, 304 BRYSON BLDG., 2nd and Spring. Member L.A.R.B.

FOR EXCHANGE—HAVE LOT AND LAND to trade for automobile. C. L. COOPER, 102 Stimson Bldg., corner Third and Spring sts.

FOR EXCHANGE—J. GOLD, 311 CURRIER Bldg., will buy or exchange property anywhere.

FOR SALE—SEE KOOP ABOUT EXCHANGing your property. 225 H. W. Hellman Bldg.

## BUSINESS INVESTMENTS—

FOR SALE—

OPPORTUNITY OF YOUR LIFE.
GENERAL MERCHANDISE BUSINESS.

Stock will invoice between $30,000 and $35,000. Doing a business of $15,000 monthly. Net income fully $25,000 per annum. This is not hot air, but facts, which we are prepared to verify. The business has been established 17 years. In the livest town in the State of Nevada.
See R. P. SHEA, Sales Mgr.,
With ROBERT MARSH & CO.,
140 West Fifth st., Security Bldg.
Phones 10175—Main 5045.

FOR SALE—INVESTMENTS. SEVERAL thousand shares in choice manufacturing stock, with close corporation whose directors are among the best men in California. This is a first-class investment where you are absolutely safe and sure of big dividends. Will sell part or all that I have as I am going to a foreign country. Address L Box 244, TIMES OFFICE.

WANTED—GOOD BUSINESS MAN TO TAKE position as general manager of local manufacturing company; investment of from $2000 to $5000 will be required which will be used for enlarging the business; satisfactory arrangements will be made regarding salary; might accept good vacant real estate in part pay. Call at office, 303-4 DOUGLAS BLDG.

## BUSINESS CHANCES—
### For Sale.

FOR SALE—MEAT MARKET, FINE LOCAtion, good cash business. Owner leaving city. Price $[illegible]; no agents. Address L, box 290, TIMES OFFICE.

FOR SALE—GROCERY, CASH BUSINESS, good trade, corner, low rent; established six years; making money; offered 5 days only. J. H. HUNT, 43d and Moneta.

CIGAR STORE, CLEARS ABOVE EXPENses $2.00 daily; on busy downtown street; price $250. MOORE & GARNETT, 429 Merchants Trust Bldg. Phone A5671.

FOR SALE—SHOE STORE, RIGHT HERE IN big rush, sacrifice all or any part from $5000 to $11,000 or sell interest; learn reasons. See PHOENIX, 302 Grant Bldg.

FOR SALE—RESTAURANT, DOING FINE business, excellent location near new postoffice, owner must leave. Call at 215 TEMPLE ST.

BAKERY AND CONFECTIONERY STORES only; before you buy or sell see us. BAKERS' AND CONFECTIONERS' SALES BUREAU, 420-422 Mason Bldg. Phone West 4342.

FOR SALE—SALOON BUSINESS WITH fixtures and lease, or will sell property. Address BOX 130, Santa Barbara, Cal.

FOR SALE—THE BEST PROPOSITION IN A transfer business in Southern California, doing a business of $1250 a month. Address L, box 282, TIMES OFFICE.

HAIR DRESSING PARLOR—WELL ESTABlished fine stock of shell and hair goods; lowest rent on Broadway; good lease; owner going East. 329 S. BROADWAY; Phone F[illegible].

FOR SALE — FULLY EQUIPPED GARAGE and machine shop in good auto town of 18,000; splendid chance for somebody. Address C, box 228, TIMES OFFICE.

SPLENDID OPPORTUNITY FOR A FIRST-class dentist, can secure a practice in 30 days. Apply 411 BROADWAY CENTRAL BLDG., 424 S. Broadway.

FOR SALE—NICE RETAIL BAKERY. Will sell as a total or will sell lease and invoice. 2221 CENTRAL. Also wholesale bakery to lease.

ROUGH DRY LAUNDRY DOING A GOOD business, large clean drying yard; 2 good routes, $[illegible] if taken quick. 2619 CENTRAL.

FOR SALE—OR EXCHANGE, ONLY JAPAnese man, clean cash grocery in an established [illegible]. HEATH, 218 E. 2nd st., Pomona.

TO LET—OR LEASE—WHOLESALE BAKery well equipped; lots of room for improvement. 2221 CENTRAL.

LUNCHROOM; FINE LOCATION; CHEAP rent; money maker; price reasonable. Inquire 416½ E. FIFTH ST.

FOR SALE—MEAT MARKET IN OUTSIDE town, fine proposition; small capital. Address BOX 24, GLENDALE, CAL.

FOR SALE—SMALL STORE, MAGAZINES, cigars, candy, groceries, etc. 537 S. BROADWAY.

MONEY RAISING ALFALFA, FINE 40-ACRE patch, good stand, $125 per acre, terms. STACY, 304 Fay Bldg. F2115.

FOR SALE—A FINE 40-FOOT LUNCH counter and 28 fine chair back stools. 438 S. SPRING.

PAYING DAIRY. INCOME $240 MONTHLY. $3000. Investigate. STACY, 304 Fay Bldg. F2115.

LIGHT LUNCHES, CIGARS AND TOBACCO and laundry branch. Sunny rooms. Address K. box 249, TIMES OFFICE.

FOR SALE—A BARGAIN, CONFECTIONERY, stationery and cigar stand. Excellent location. Owner, 601 W. 6TH ST.

FOR SALE — CIGAR STAND, $250. BUSY location. Boys, you can't beat this. Inquire 424 BROADWAY, room 609.

EXCELLENT GROCERY BUSINESS FOR sale, $25 monthly; stock and fixtures about $2500. BOX 55, TIMES OFFICE, Pasadena.

FOR SALE—A GOOD SHOE REPAIR SHOP in good location. 3787 S. VERMONT AVE.

FOR SALE—FRUIT AND CONFECTIONERY store, cheap for cash. 250 EAST 5TH ST.

IF YOU WANT TO BUY A PAYING BUSIness, see MR. READ, 426 W. 6th st.

FOR SALE—CORNER CIGAR STAND, DOing good business. 428 E. FIFTH.

FOR SALE—A SMALL FACTORY, $150. 3682 S. MAIN ST. D. W. Hendricks.

## BUSINESS CHANCES—
### For Sale.

FOR SALE—CASH GROCERY, CLOSE IN, rooming house district, rent with 4 living-rooms, $30; sales, cash $25 daily. Price $850.
FUEL AND FEED BUSINESS.
Southwest, rent $30, business established, 15 years, sales summer $60 daily, winter over $100. Teaming pays entire expenses. Price invoice $2500. Buy now, get benefit heavy winter business. Z. T. GEORGE REALTY & BROKERAGE CO., 212 Mercantile Place.

FOR SALE—MANUFACTURING BUSINESS, making a fine line in all grades of men's neckwear, selling throughout the Pacific Coast, States and Arizona, doing a fine business and growing rapidly, capable of much greater expansion; exceptional opportunity. Owner leaving the city. R. G. Dun Co. reference. Address M, box 210, TIMES OFFICE.

WANTED—COMPETENT MAN TO TAKE tract agency for lot and acreage proposition Property ready to put on the market. Five thousand investment required. Investment guaranteed. Address BB, box 279, TIMES BRANCH OFFICE.

WANTED—TO GET LOCATED IN THE rooming-house business at Ocean Park; prefer buying of ladies; will take apts. now and if satisfactory terms can be arranged will buy later; two ladies, no children, in our party. Address G, box 272, TIMES BRANCH OFFICE.

FOR SALE—AN ESTABLISHED LADIES' TAILORING, 4 POWER MACHINES, AM MAKING SKIRTS FOR THREE STORES; THOUSAND SATISFIED CUSTOMERS; EQUIPPED FOR SMALL MANUFACTURING. EASTERN SKIRT SUIT CO., 702 S. SPRING ST.

OPPORTUNITY UNUSUAL FOR INVESTment, amounts from $100 to $20,000, in preferred guaranteed 10 per cent cumulative treasury stock in local finance company, which has paid 1 per cent. dividend every Month since organization. Address INVESTMENT, N, box 282, Times Office.

FOR SALE—RETIRING PARTNER'S INterest in fancy grocery store, grandly located and established. Owner says do over $100 business daily, about $2000 cash will place you in sure, dwell business for life. See PHOENIX, 302 Grant Bldg.

TEAMING OUTFIT WITH A GOOD, STEADY contract, making good returns on investment, with opening for expansion; owner cannot give his attention to it. Price $2200. See READING, with EAGAN & JOHNSON, room 222, 430 S. Broadway.

FOR SALE—GROCERIES, NOTIONS, CANdies, hardware; going out of business; will sell part or all of the stock and fixtures at good discount. Everything to be sold this week. 4101 S. PARK AVE., San Pedro st. car to 41st st.

AMUSEMENT OPPORTUNITIES AT VENICE.
SEE
WESTERN AMUSEMENT BROKERAGE CO.
307 SEVERANCE BLDG.,
LOS ANGELES.

GROW MUSHROOMS — A PROFITABLE business for men and women; little or no capital required. I teach you personally from 25 years' practical experience. Address H, box 262, TIMES BRANCH OFFICE.

FOR SALE—TWO BUSINESS PROPOSITIONS doing over $100,000 per annum; if you want to get into a business in Los Angeles where you can make big profits, it will pay you to see me. POTTER, BASYE & KING, 430 W. Sixth st.

WANTED—LADY OR GENTLEMAN WITH $200, in small manufacturing business; can make $50 to $100 a month. This will stand any investigation. Address N, box 271, TIMES OFFICE.

$400 BUYS HALF INTEREST ESTABLISHED cash manufacturing business; guaranteed netting 50 per cent. profit; easily investigated; no better money maker; want steady man. 318 O. T. JOHNSON BLDG.

WANTED—HONEST STEADY MAN TO INvest $250 in old established cash business that will pay you $125—monthly your part; experience not necessary. Inquire 424 BROADWAY, room 609.

RESTAURANT DOING A GOOD BUSINESS; 110 miles from Los Angeles; meals 25c and up; a good place for man and wife; investigate this. Address J. F. MONAGHAN, Victorville, Cal.

FOR SALE—FIRST-CLASS MEAT MARKET, fine fixtures, doing good business; located in the best section of the city; established five years; good reasons for selling. WEST 4712, HOME 73189.

CHANCE FOR QUICK PROFIT. 160-ACRE dairy ranch, buildings, cheap water, 400 acres alfalfa; $35 per acre. Must be sold by 20th, or price advances to $125. STACY, 304 Fay Bldg. Both phones.

CIGAR STORE. $350 TAKES BIG PAYING cigar store in best downtown location near new postoffice. Terms to right party. MOORE & GARNETT, 429 Merchants Trust Bldg. Phone A5671.

FOR SALE—I. X. L. COFFEE HOUSE AND LUNCHROOM, 242 E. Fifth; average sales $150 per day; $1200 takes it; no agents; cheap rent and good lease. PHONE SOUTH 5194, MAIN 648.

WANTED—PARTY WITH FEW HUNDRED dollars, light manufacturing business; profits 50 per cent. a month; money secured; must have money to push business. Answer at once. Address N, box 275, TIMES OFFICE.

FOR SALE—OR EXCHANGE — FIRST-class fancy and staple grocery, connected with a fine line of confectionery, good location, got to be sold this week. OWNER, 517 WEST 7TH ST.

FOR SALE—A GIVE AWAY, $300 ON A grocery and furniture of 3 living rooms, will sell in 3 days for a song, $200 takes all. Has soda fountain too. PARSHALL & LANCASTER, 420 W. 6th st.

I HAVE ONE OF THE BIGGEST MONEY-making businesses in the city for men and women; pleasant and strictly legitimate. R. L. ROBERTS, 318 S. Broadway.

WORK FOR YOURSELF, BIGGEST MONey-making business in the city; pleasant and strictly legitimate; men and women. See R. L. ROBERTS, 318 S. Broadway.

FOR SALE—NEWSPAPERS, DAILIES AND weeklies, meat market, shoe store. Racquet store, fine chances for practical man. B. F. ARNOLD, Whittier.

FOR SALE—SALOON AND FIXTURES, INcluding pool and billiard tables, old established business; a bargain. Address SALOON, box 348, YUMA, ARIZ.

$3000 BUYS ESTABLISHED CASH GROCERY guaranteed doing over $100 daily; no delivering or soliciting; rent $25; good lease; owner retiring. Call 318 O. T. JOHNSON BLDG.

FOR SALE—GROCERY AND MARKET, fine location, doing $75 daily, have other business reason for selling. Address H. box 266, TIMES OFFICE.

WILL INTEREST PARTY WITH SMALL amount of cash capital in a bona fide mining proposition. If you are looking for good high-class investment, call at 1037 S. HILL ST.

FOR SALE — BAKERY IN ARLINGTON, Riverside, Cal., good business, must be sold soon, come and see it. C. W. MATHEWS.

FOR SALE—FRUIT AND CONFECTIONERY store cheap for cash. 539 EAST 5TH ST.

## BUSINESS CHANCES—
### Wanted and Miscellaneous.

FOR SALE—GROCERY, FRUIT AND CONfectionery, very cheap; sickness reason must sacrifice, best snap in city; elegant fixtures, good stock; unsurpassed location; strictest investigation invited. 516 E. FIFTH.

WANTED—FINANCIAL AID FOR A VALuable patent. Address N, box 243, TIMES OFFICE.

$1500 AND SERVICES BY ENERGETIC, well educated man, aged 32. Address M, box 273, TIMES OFFICE.

## SWAPS—
### All Sorts.

FOR EXCHANGE—$2500 EQUITY IN BEAUtiful furnished bungalow, select neighborhood; must go east; take lot, acreage, diamonds, listed stocks or what? Address C, box 225, TIMES OFFICE.

FOR EXCHANGE—NEARLY NEW VISIBLE typewriter for diamond ring; or what have you? Address L, box 287 TIMES OFFICE.

FOR EXCHANGE—NEW $750 PIANO TO trade for a 4 cylinder 1910 auto. Address B, TIMES BRANCH OFFICE, Long Beach.

## MONEY TO LOAN—
### In Sums to Suit.

TO LOAN—$700, $400, $500, $1000, $2000, $3000, $5000 and up; current rates; no delay. RAMEY BROS., 227 Story Bldg. F2121; Main 3258.

MONEY TO LOAN, $3000, $5000, $7500, $15,000, current rates, money ready. F. C. SMITH, American Bank Bldg.

TO LOAN—FARNSWORTH BROS. MAKE loans on real estate; building loans a specialty. 215 Lissner Bldg.

SALARIED MEN AND WOMEN. ACCOMmodated without delay or publicity. SOUTHERN CREDIT CO., 411 O. T. Johnson Bldg.

PRIVATE MONEY, NO RED TAPE. ANY amount on good security. M. M. DAVISON & SON, 204-5 Wilcox Bldg.

R. W. POINDEXTER, 409 WILCOX Bldg. Loans on real estate, stocks and bonds. Building loans a specialty.

POSITIVELY LOWEST RATE FOR CHATtel and salaried loans. W. J. RANKIN & CO., 304 H. W. Hellman Bldg. A1810, M. 3066.

TO LOAN—$2000 AT 7 PER CENT. ON IMproved city property. CALDWELL, 622 Grant Bldg. Phone A4945.

MONEY TO LOAN ON CITY OR COUNTRY, state location and valuation. Address N, box 270, TIMES OFFICE.

MONEY LOANED SALARIED PEOPLE; NO red tape; without security; confidential. WEST COAST EXCHANGE, 419 Henne Bldg.

SALARY LOANS—LOWEST RATES. CONfidential. NEWTON, 700 O. T. Johnson Bldg.

$500 TO $25,000 TO LOAN. T. L. O'BRIEN & CO., Jefferson and Main.

MONEY LOANED, CONTRACTS AND MORTgages bought. A. M'CALL, 214 Bullard Bldg.

## MONEY TO LOAN—
### In Sums to Suit.

MONEY TO LOAN—EASY TERMS. PHONE 71876.

MONEY WITHOUT
THE KNOWLEDGE OF
FRIENDS OR EMPLOYER.
Anybody housekeeping or wage-earners can get $10 and upward from us. If you have a regular position we'll make you a loan on your own name—unknown to employer.
SMALL EASY PAYMENTS.
Weekly or monthly, repay the loan. You know, perhaps, that it's a hard matter to get a sum of money together to meet emergencies that often arise. However, there is no reason why you should destroy your peace of mind and the comfort that a little money would give you, when you can get it from us quickly and privately.
OUR RATES ARE THE LOWEST.
No other concern can equal our terms and you are assured quick service. Don't hesitate or be at all timid about coming to us for money. If you cannot call, write or phone and our man will call and arrange a loan at your home. Phone Main 6046.
PARK LOAN & CREDIT CO.,
Room 710, Broadway Central Bldg.,
424 S. Broadway.

CENTRAL LOAN CO.,
434 Byrne Bldg., 253 S. Broadway.
MONEY
TO
LOAN
ON FURNITURE, PIANOS, WAGONS, LIVE STOCK, etc., without removing them from your possession. Our rates are positively the lowest in the city for this class of loans and there are no additional charges of any kind. Arrangements can be made to pay in small weekly or monthly installments to suit the borrower. All transactions are strictly confidential and no inquiries are made of your neighbors or employer. Additional time is granted in cases of sickness or misfortune. Your circumstances taken into consideration at all times. If you owe any furniture, piano house or other loan company, we will pay them for you and advance additional money. Don't hesitate to call on us for further information. Office hours 8 a. m. to 6 p.m.
CENTRAL LOAN CO.,
434 Byrne Bldg., 253 S. Broadway.
Phones—F6512; Main 4012.

TO LOAN—
LOWEST RATES.
KUSEL LOAN CO.,
107-108 Stimson Bldg., Third and Spring.
DIAMONDS, SALARY, FURNITURE.
We loan from $10 to $100 to salaried people WITHOUT ANY SECURITY WHATEVER, upon their plain note. They pay the money back to us WEEKLY, SEMI-MONTHLY OR MONTHLY. Payments to be made in any amount they feel they are able to pay without inconvenience to them. EMPLOYER, BUSINESS ASSOCIATES OR FRIENDS will not know of any business dealings with us. Railroad, bank or any person holding a salaried position can depend on us for CONFIDENTIAL TREATMENT, and LOWEST RATES.
2 TO 10 per cent. lower than
RATES QUOTED BY OTHERS.
We also loan any amount on
DIAMONDS—FURNITURE—DIAMONDS
DIAMONDS—FURNITURE—DIAMONDS
1 TO 5 PER CENT. 1 TO 5 PER CENT.
Diamonds and Jewelry kept in
Bank safe deposit vaults.
Established Nine Years. Bank References.
KUSEL, 107-108 STIMSON BLDG., THIRD AND SPRING. F2388; Main 3800.

TO LOAN—MONEY AT CURRENT RATES, any amount, city or country, 30 days to 3 years. BUILDING LOANS A SPECIALTY. Trust deeds, real estate contracts and second mortgages bought and sold. CHANDLER & GORE, 611 Delta Bldg. F7121. Main 2712.

$1,000,000 TO LOAN ON REAL ESTATE.
4 to 5 per cent., best business property.
5 to 7 per cent., outside business property.
6 to 7 per cent., best residence property.
7 to 8 per cent., outside residence property.
No delays; no red tape; any sum desired.
Large and small city loans a specialty.
Ranch loans solicited.
Cash for mortgages and deeds of trust.
Bank stocks bought.
WE MAKE STRAIGHT BUILDING LOANS.
5 to 6 per cent. on A1 business property.
7 per cent., on A1 residence property.
8 per cent., on 2nd grade residence property.
References—Title Insurance & Trust Co., Title Guarantee & Trust Co., Los Angeles Abstract & Trust Co., First National Bank, Citizens' National Bank.
MATTHEWS & MATTHEWS,
The Leading Mortgage Brokers,
[illegible] Douglas Bldg., corner Third and Spring.

TO LOAN—
OUR RATES
ON $25 PAY US $ .35.
ON $50 PAY US $1.75.
ON $100 PAY US $3.35.
THESE PAYMENTS INCLUDE ALL CHARGES AND PRINCIPAL. OTHER AMOUNTS IN PROPORTION. LOANS ON FURNITURE, PIANOS, HORSES, WAGONS, CATTLE, STORAGE RECEIPTS, DIAMONDS, SALARY ASSIGNMENTS, ETC.
GERMAN AMERICAN LOAN CO.,
426 S. SPRING ST.
SUITE 701-702, PHONE F[illegible]
DELTA BLDG. Main 8[illegible]

MONEY TO LOAN—
SUMS OF $5000 AND UPWARD ON RESIDENCE, APARTMENT AND BUSINESS PROPERTIES; WE CAN PLACE YOUR APPLICATIONS QUICKLY.
R. A. ROWAN & CO.,
200 H. W. HELLMAN BLDG.
HOME 1044. MAIN 7096.

MONEY TO LOAN.
NOW!
$40,000.
$20,000.
$15,000.
$7000.
$5000.
$4000.
And smaller amounts at reasonable rates.
See H. W. MELLEN, Loan Dept.,
Wright & Callender Company,
402 South Hill st.
10745. Main 6040.

GET OUR OFFER BEFORE SELLING—
First mortgages, second mortgages, trust deeds, contracts issued for the sale of real estate. We handle our own funds and can make you a better offer than agents or brokers. We make loans secured by first and second mortgage on real estate, large or small amounts, long or short time, or payable monthly. NOURSE & CO., 203-204 American Bank Bldg., 2nd and Spring sts.

TO LOAN—QUICK LOANS—
GENEROUS LOANS, LIBERAL TERMS. POSITIVELY lowest rates, of furniture, pianos, diamonds, automobiles, life insurance, warehouse receipts, real estate etc., 2 per cent. up. Amounts $20 to $2000. Pay when convenient. Money same day. Private and confidential.
AMERICAN LOAN CO.,
501 O. T. Johnson Bldg., 4th and Broadway.
Phones 1[illegible]; Main 4[illegible].
$50 cost 60c week. Best terms ever offered.

$1,000,000 TO LOAN—
ON CLOSE-IN INSIDE BUSINESS PROPERTY.
CHOICE RESIDENCE PROPERTY,
FARM LANDS,
BUILDING LOANS A SPECIALTY.
LOWEST RATES.
APPLY R. G. LUNT,
ESTABLISHED 1880.
ROOM 201 SECURITY BLDG., FIFTH AND SPRING STS.

TO LOAN—MONEY—
$500 TO $100,000.
ON CITY OR COUNTRY PROPERTY.
VACANT OR IMPROVED
RESIDENCE LOANS WANTED.
RANCH LOANS SOLICITED.
MORTGAGES PURCHASED.
APPLY TO MR. KELLY, LOAN DEPT.
ROBERT MARSH & CO.,
SECURITY BLDG., 140 WEST 5TH ST.
HOME 10175. MAIN 5045.

MONEY LOANED ON DIAMONDS, JEWelry, watches, typewriters, pianos, furniture, warehouse receipts, mortgages, real estate contracts, etc. Diamond loans our specialty. Loan our own money; do our own appraising; no delay; lowest rates; business confidential. Private rooms. Polite treatment. Bank references. Established 1903. We do the largest upstairs collateral loan business in city. H. T. REID & CO., 400-402 Grant Bldg., corner Fourth and Broadway, A1938.

TO LOAN—$25,000 IN SUMS FROM $250 TO $15,000. Prefer loans on city property, 6 to 8 per cent., according to the security and location. Prompt appraisement. See us at once if you want quick action. C. S. PHILLIPS CO., 206 Lissner Bldg.

## MONEY TO LOAN—
### In Sums to Suit.

QUICK LOANS ON FURNITURE, PIANOS, horses, wagons, cattle, etc., without removal; diamonds and life insurance policies. Also short-time loans on REAL ESTATE (first or second mortgages) on real estate contracts, mortgages, etc. Money ready at once. Lowest rates of interest. Terms to suit. Strictly confidential.
PACIFIC LOAN CO.
501 Amer. Bank Bldg., cor. Second and Spring.
Phones—Home A7790, Sunset Main 3818.

QUICK LOANS ON FURNITURE, PIANOS and other personal property; no publicity; goods remain in your possession; money ready same day; LOWEST rates in city; all the time you want or can be repaid as convenient, reducing interest accordingly; also short loans on real estate, first or second mortgage; money same DAY; no brokerage fee; it pays to deal with a reliable firm; 12 years' established. CLARK & CO., 201 Security Bldg., 510 Spring st. Phone F7151, Main 6082.

MONEY TO LOAN—READY.
$2500
$5000
WILL SPLIT.
$10,000
$100,000
The latter amount on close-in city, at lowest rates, large amounts.
S. R. EARNEST & COMPANY.
321 H. W. Hellman Bldg., 4th and Spring.

TO LOAN—QUICK LOANS.
ON
Furniture, pianos, horses, wagons and live stock. Lowest rates of interest. Strictly confidential.
FIDELITY LOAN CO.,
529 Mason Bldg.,
Cor. Fourth and Broadway.
Phones F7421. Broadway 3131.

TO LOAN—MONEY.
ALL KINDS OF MONEY.
ON ANY KIND OF GOOD SECURITY.
SECOND MORTGAGE MONEY
ALWAYS ON HAND. $100 TO $10,000
LOANS MADE DAY AFTER APPLICATION.
J. C. OLIVER, Money Loaner,
122 S. Broadway.

TO LOAN—MONEY.
$1000 TO $100,000
to loan at current rates on city and country property.
See HENRY W. MELLEN, Loan Dept.,
WRIGHT & CALLENDER COMPANY,
402 South Hill st.
10745. Main 6040.

THIS IS OUR BUSINESS—
SALARY LOANS, $10 to $100, advanced to honest employees, "without security." No indorser; no publicity; your friends, relatives or employer will never know.
ALL WE WANT IS YOUR PLAIN NOTE.
The STATE LOAN COMPANY, 610-611-612 Grosse Bldg., Sixth and Spring sts.

TO LOAN—
—$750,000.
MOYER & GILBERT,
302 H. W. Hellman Bldg.
City Loans— —Ranch Loans
5 and 6 per cent. 6 and 7 per cent.
Home A3327 Main 5474

TO LOAN—MONEY—
We have money to loan in sums of $1000, $1200, $1500, $2000 and $2500, at current rates on first mortgage, at a fair valuation of your property.
CHAS. L. HUBBARD CO.,
Established 1896. 734 Security Bldg.
Members Los Angeles Realty Board.

SALARY LOANS—SALARY LOANS—
SALARY LOANS—SALARY LOANS.
Just on your plain note.
No indorser, no security; cheapest rates; positively no one will know.
THE NATIONAL LOAN CO., 518-520 Bryson Block, Second and Spring sts.

TO LOAN—$25,000 TO LOAN ON CALIFORnia ranches; will divide this in any amount. Prefer loans from $3000 to $8000, at 7 and 8 per cent. We specialize on California ranch loans. We know the country and know values. Since 1888. C. S. PHILLIPS CO., 206 Lissner Bldg.

MONEY TO LOAN—CAN MAKE LOANS OF $2500 to $15,000 on high-class residences west. F. M. WELLS, 404-5 UNION TRUST BLDG. F3427.

MONEY LOANED ON DIAMONDS—I WILL lend more money and charge you less interest and give you longer in which to redeem your goods. All diamonds kept in the safe deposit vaults. Bank references. Tickets issued. R. K. MUSSER, 412 O. T. Johnson Bldg., 4th and Broadway.

$500,000 TO LOAN ON REAL ESTATE. Quick loans. Any amount. Lowest rates. No charge for papers. Prompt appraisement. Building loans a specialty.
Phone A2790. WATSON. Main 4372.
704 Equitable Bank Bldg., First and Spring.

MONEY LOANED SALARIED PEOPLE; women keeping house and others without security; easiest payments; offices in 65 principal cities. Save yourself money by getting my terms first. D. L. TOLMAN, 420 Mason Bldg., Broadway and Fourth.

$500,000 TO LOAN ON CHATTELS—
WATSON'S QUICK LOANS.
Generous loans on furniture, pianos, live stock, diamonds, real estate contracts, personal property; easy terms; confidential.
Phone A2790. WATSON. Main 4372.
704 Equitable Bank Bldg., First and Spring.

MONEY LOAN—SEE ME FOR LOANS OF $2000 to $15,000. F. M. WELLS, 404-5 Union Trust Bldg. F3427.

MONEY LOANED SALARIED PEOPLE without security; notes bought, loans on listed stocks, bonds and warrants; also on CERTIFICATES OF INDEPENDENT OIL PRODUCERS' AGENCY. TRADERS' EXCHANGE, 231 Bryson Bldg. Phones Main 4870, A5602.

WE LOAN ON FURNITURE, PIANOS, DIAmonds, live stock, warehouse receipts, short loans on real estate; lowest rates; private money; repay as convenient; strictly confidential; money same day. MILLER, 444 Cit. Nat. Bank Bldg., 3d & Main A6657, Main 7421.

MONEY CONFIDENTIALLY LOANED TO employees. Loans to be paid in installments of 50 cents or more per week, or $2 or more per month. PEOPLE'S LOAN COMPANY, 638 Citizens' Bank Bldg., 3rd and Main.

F. G. WOOD MAKES LIBERAL LOANS ON pianos, furniture, live stock, storage goods, diamonds, etc.; terms to suit at lowest rates; no removals; private. A square deal. 436 S. SPRING ST., room 305. Phone Main 3043.

TO LOAN — GOING TO BUILD ON THAT lot? Get money from Watson. Pay in three years; material and labor cheap now. Phones A2790. WATSON. Main 4372.
704 Equitable Bank Bldg., First and Spring.

TO LOAN—MONEY LOANED ON REAL EState mortgage security; contracts for sale of real estate; mortgages and trust deeds, purchased. CHARLES LANTZ, Attorney, 409 Bullard Block.

TO LOAN—MONEY. SPECIAL.
PRIVATE MONEY
to loan, large or small amounts, on vacant property, south part of city, vicinity of Moneta ave. J. C. OLIVER, Money Loaner, 122 S. Broadway.

WE LOAN SALARIED PEOPLE "MORE money for less interest," on the easiest payments, without security, without indorsers, and absolutely and positively without publicity. Here 9 years. COMMERCIAL DISCOUNT CO., 628-629 Chamber of Commerce. Phones A1296.

MONEY LOANED ON FURNITURE, PIAnos, etc. No publicity or bother; quick action; lower rates than brokers. Private money. 201 SECURITY BLDG. Phone F7151, Main 6082.

MONEY TO LOAN—
We have private money to loan on Los Angeles real estate security at current rates. DAVID BARRY & CO., 718-719 Union Trust Bldg. Ask for Mr. McGregor, Mgr. Loan Dept.

TO LOAN—
BLANCHE CROOKS.
LOANS MONEY TO SALARIED PEOPLE.
511-12 CITIZENS' NATL. BANK BLDG.

MONEY LOANED ON DIAMONDS, WATCHes, jewelry. We loan you more money, less interest, hold your goods longer than any one. Tickets issued. LEE BROS., 506 S. Main st.

PRIVATE MONEY, 6 AND 7 PER CENT.
NO DELAY. ON CITY OR COUNTRY PROPERTY; STRAIGHT BUILDING LOANS. LOCKHART & SON, 601 H. W. HELLMAN BLDG. MAIN 1410; A7552.

$200 to $250,000 to loan on real estate and other good securities at current rates.
M'CONNELL & IRVINE,
Established 1886. 311-12 Douglas Bldg.

MONEY TO LOAN—$1000 TO $6000, ON 1ST mortgage, 10 and 12 per cent., 6 months or year; would loan on second mortgage with higher rate. Address M, box 287, TIMES OFFICE.

TO LOAN—WE HAVE MONEY TO LOAN IN sums to suit, at 7 and 8 per cent. net.
E. B. VAN HORNE & CO.
A5185. Main 952. 508-9 Grant Bldg.

I HAVE PLENTY OF MONEY TO LOAN at 6 and 7 per cent. if your security and location are satisfactory; also make building loans. ARTHUR FREEMAN, 419 Delta Bldg. F1144; Main 1539.

TO LOAN—$5000, ONE AMOUNT.
On city property at 6½ or 7 per cent.
S. R. EARNEST & COMPANY,
321 H. W. Hellman Bldg. Main 5555; A5757.

MONEY TO LOAN—WE HAVE MONEY, SO don't fail to see us. We make building loans. CONWAY & GLEASNER, 405 Laughlin Bldg.

TO LOAN — PLENTY OF 6 AND 7 PER cent. money to loan on real estate. See us if you want a quick loan. ELISHA ELDRED & CO., 320 Central Bldg. F5623.

## MONEY TO LOAN—
### In Sums to Suit.

MONEY TO LOAN—PRIVATE MONEY, $15,000 to loan on first mortgage and first-class improved city realty, no agents. Address M, box 277, TIMES OFFICE.

$4000 TO LOAN ON REAL ESTATE. WILL divide, private money, will loan in country, 7 and 8 per cent. Address M, hotel Lee, 320 W. Sixth st., city. Agents need not answer.

TO LOAN—$50 TO $2000, SHORT LOANS ON real estate. Money same day. No brokerage fee. Low rates. CORLETTE, 201 Security Bldg. F7151; Main 6082.

TO LOAN—MONEY LOANED ON DIAmonds, watches, jewelry, interest reasonable business, confidential deal with reliable firm. LEE & GILMORE, Jewelers, 139 S. Spring st.

TO LOAN—$10,000 PRIVATE MONEY ON first and second mortgage; will buy trust deeds and second mortgages. Address N, box 281, TIMES OFFICE.

TO LOAN—WE HAVE $1000 FOR HIGH-class real estate, submit your proposition. CHAS. H. DAUGHERTY, Broadway Realty Company, 310 O. T. Johnson Bldg.

STRICTLY PRIVATE PARTIES WILL loan money on diamonds and jewelry, very cheap interest. 363 W. 42ND PLACE. Moneta ave. car. Phone 23004.

## MONEY WANTED—
### On Real Estate and Collaterals.

WANTED—MONEY.
$850—1 year, 7 per cent., valuable property at 29th and Flower sts.
$1000—3 years, 7 per cent.; new 5-room bungalow in southwest, value $2750.
$1250—3 years, 7 per cent.; new, modern bungalow on 54th near Figueroa, value $3000.
$2500—3 years, 7 per cent., new 8-room bungalow in Wilshire district, value $6000.
$6000—3 years, 7 per cent., 3-story 22-room building on Central ave. near 7th; value $15,000.
$35,000—3 years, 7 per cent.; new 3-story brick apartment building, modern throughout, on Alvarado st., secured by first mortgage and lease.
BOND & MORTGAGE DEPT.
City and County Bank
Second and Spring Sts.
A5757. Main 5555.

WANTED—MONEY.
For sale, choice firsts. Los Angeles city property, 6 to 8 per cent. Banks pay 4. Act promptly. Security absolute.
$6000—On improved property, worth $12,000.
$3000—On Westlake residence, value $6000.
$1500—On lovely house worth $4000.
$1200—On cottage, worth $3000.
$1200—On cottage, worth $2800.
$1100. And other amounts, $500 to $10,000.
Phone A2790. WATSON. Main 4372.
704 Equitable Bank Bldg., First and Spring.

WANTED—MONEY ON REAL ESTATE—
Your own selection without expense from the many choice applications for money which naturally seek a responsible institution.
Real Estate Loan Department,
OIL AND METALS BANK AND TRUST CO.,
311 W. Third st. Main 535, 10835.

MONEY TO LOAN IN SUMS OF $2000 TO $15,000. F. M. WELLS, 404-5 Union Trust Bldg. F3427.

WANTED—MONEY—$2000.
Here's a cream loan. I want $2000 on income property, appraised by conservative bank at $7000. Three years interest 7 per cent. payable quarterly. Act promptly.
Phone A2790. WATSON. Main 4372.
704 Equitable Bank Bldg., First and Spring.

WANTED—LOAN $30,000 AT 7 PER CENT. on close-in income property, "fire proof." Ground value $60,000. Building $47,000. Leased $4800 year. Insurance $[illegible]. Commission paid $500. New modern brick building, will pay interest monthly. Address L, box 227, TIMES OFFICE.

WANTED—MONEY TO PLACE ON GOOD real estate security, careful appraisement. F. M. WELLS, 404-5 Union Trust Bldg. F3427.

WANTED—MONEY; SEE ME FOR GOOD loans. MR. WELLS, 404-5 Union Trust Bldg. F3427.

WANTED—MONEY—$400.
Choice $400 first mortgage for sale; security worth $2000; interest 12 per cent. Banks pay only 4. Be wise and get it.
Phone A2790. WATSON. Main 4372.
704 Equitable Bank Bldg., First and Spring.

WANTED — IMMEDIATELY, LOAN ON first mortgage of $11,000, at regular rate of interest for 2 to 3 years. Agents please don't reply unless you have the party with the funds. This is a 30 per cent. loan. Act quick. Address L, box 265, TIMES OFFICE.

WANTED—$2500, 3 YEARS, 7 PER CENT., on 2-story 9-room residence lot, 60x200, on 26th st., near Western; value of lot $3000; value of house $3000; total $6000; insurance $3000. S. R. EARNEST & CO., 321 H. W. Hellman Bldg. A5757; Main 5555.

WANTED—$6000, at 7 per cent., 3 years. On new modern apartment Bldg. This is a "Gilt Edge" loan. For particulars phone F5620. PALMER INVESTMENT CO., 540 Byrne Bldg.

WANTED—$1500, AT 7 PER CENT., ON good house and lot, northwest, worth $2750; $5000 at 8 per cent., Glendale, worth $15,000. LOCKHART & SON, 601 H. W. Hellman Bldg. A5772; Main 1410.

WANTED—$2000, 7 PER CENT. NET, SEcured by first mortgage on classy 2-story, 8-room dwelling near Bimini, near two 5-cent car lines; house and lot worth $7500; no agents. Address N, box 229, TIMES OFFICE.

WANTED — TO SELL TWO CONTRACTS sold for $2150; will discount $500 for cash; $160 paid in, balance $20 month, including interest; this is A-1 buy; see owner at 1479 E. 42ND ST.

WANTED—MONEY FOR BUILDING PURposes; $1700 and $1500, Hollywood; $600, 49th st.; $3000, $1500 and $1800, city; $5000, Pasadena. MR. COOPER, 315 S. Hill. F2983; Main 3416.

WANTED—LOAN OF $3600 ON STRICTLY high class, 6-room bungalows, in choice part of Hollywood. Value $6200. Phones HOLLYWOOD 4826 or 57508.

WANTED — PRIVATE PARTIES WITH money for choice first mortgage on real estate. Interest twice what savings banks pay. Phone A2790. WATSON, Main 4372.
704 Equitable Bank Bldg., First and Spring.

WANTED—$35,000 AT 7 PER CENT., ON property inside city limits, valued at $75,000. LOCKHART & SON, 601 H. W. Hellman. A7552.

WANTED—PRIVATE PARTIES HAVING money to loan. I can net you 7 to 12 per cent. Improved Los Angeles and suburban. No fees. Let us put you on our mailing list. C. S. PHILLIPS CO., 206 Lissner Bldg.

WANTED—$20,000 FOR 3 YEARS, 7 PER cent.; can show better than $75,000 valuation; large ranch near Los Angeles. BOX 506, Covina.

WANTED — MAN OR WOMAN TO JOIN real estate brokerage and business chances; good location, best chance, small investment required. 423½ S. SPRING ST. 22. F2171.

WANTED—$2500 ON 4 LOTS ON VERMONT ave., worth $7000. Will pay 7 per cent. net, 90-day bonus for release. See LEHMAN, 402 Stimson Blk. Main 2965. A1945.

WANTED—$1500, SECOND MORTGAGE, 12 per cent. per annum. Good loan. F. J. STEELE & CO., 303 H. W. Hellman Bldg. Phones A5397; Main 586.

WANTED—TWO LOANS FOR BUILDING 6-room bungalows; $1800 each, 3 years, 7 per cent., S. W. See A. W. HOLWAY, 622 American Bank Bldg. A2184.

WANTED—$1000 AT 7 PER CENT. FOR 2 OR 3 years, first mortgage on house and lot, city. Address N, box 222, TIMES OFFICE.

WANTED — $5000 FROM PRIVATE PARTY, on my fine home; large lot, close in; Wilshire district; lowest value of property $12,500. Address O, box 217, TIMES OFFICE.

WANTED—FROM PRIVATE PARTIES, A $2500 loan for 3 years at 7 per cent. net on a 2-story 8-room house, close in. For particulars address L, box 269, TIMES OFFICE.

FOR SALE—TRUST DEED FOR $1100 FOR one year, at 7 per cent.; will discount. ELVIN J. CURRY, 612 Fay Bldg. A7933, M. 3382.

WANTED — $6750 TRUST DEED ON IMproved business property, bearing 7 per cent. for 2 years. H. P. ERNST, 202 Laughlin Bldg. A2444.

WANTED—IMMEDIATELY, FROM $200 TO $20,000. First mortgage loans Gilt edge. 7, 8 and 10 per cent. RAMEY BROS., 227 Story Bldg. F2121. Main 3258.

WANTED—LOANS ON CULTIVATED FARM lands, richest of soil in the San Joaquin Valley; 8 per cent. net. See DAVIS, 120 W. 6th st.

WANTED—MONEY DISCOUNT $1500 SEVEN per cent. mortgage to net 8½. 2½ years to run. Address F, box 238, TIMES OFFICE.

WANTED—$500, 8 PER CENT., $1000 GOOD realty. Main 3143. CLARK, Trustee, American Building.

WANTED—LOANS ON CULTIVATED FARM lands, richest of soil in the San Joaquin Valley; 8 per cent. net. See DAVIS, 120 W. 6th st.

WANTED—A CHEAP HORSE, MUST BE sound and a bargain for cash. BROADWAY 2258.

WANTED—LOAN OF $3600 ON HANDSOME 6-room new bungalow; value $5600. TEMPLE 597, 59547.

WANTED—$3000 AT 7 PER CENT., 3 years, first mortgage, value $12,500. TAFT & GREEN, Main 6463; F5345.

WANTED—$3000 ON MY NEW 2-STORY house, 510 UNION.

## MONEY WANTED—
### On Real Estate and Collaterals.

WANTED—MONEY ON FIRST MORTGAGES.
$275 to $300—2 years, 12 per cent. net, on lot 42x150, on 55th street, near Figueroa, value $900.
$1000—3 years, 8 per cent., on lot with 50-foot frontage on Lorena Place, between Spence st. and Lorena st., near Stephenson ave., Boyle Heights, with fine 5-room house; value $2600.
$1200—3 years, 8 per cent., net, on lot 45x135, on 61st street, near Hoover street, with 5-room house; value $2500.
$1250—3 years, 8 per cent. net, on lot, 50-foot front, on E. Seventh st., between Spence street and Lorena avenue, Boyle Heights. Just one block south of Stephenson avenue, with new 5-room bungalow; value $2800.
$1350—3 years, 8 per cent. net, on lot 40x120 on Avenue 62, near Pasadena ave., with the new 5-room house; value $2500. We have 21 of these loans, and can especially recommend them.
$1350—3 years, 8 per cent. net, on lot 50x125, with fine new 5-room bungalow. This is on east side Gordon st., and is the first house south of Sunset blvd., Hollywood. Value $2750.
$1500—3 years, 8 per cent. net, on lot 45x125, on E. Fourth st., between Lorena ave. and Indiana st.; improved with fine new bungalow, 5 rooms; value $3000.
$1500—3 years, 8 per cent net, on lot 50x140, on Louise st. near Doran st., Glendale, with a beautiful 5-room bungalow; value $3000. We have three of these loans left.
$1600—3 years, 8 per cent. net, on lot 50x150, on Milford st., near Central ave., Glendale, with a fine 5-room bungalow; value $3200.
$1600—3 years, 8 per cent. net, on lot 40x135, on 57th st., near San Pedro st., with fine new 5-room bungalow; value $3300. We have only 2 of these left—out of 20.
$1600—3 years, 8 per cent. net on lot 40x135, on 59th Place, just west of Hoover street, with fine new 5-room bungalow; a gem. Value $3250. Occupied by owner.
$1700—3 years, 8 per cent. net, on lot 50x157, corner of Milford and Remington sts., Glendale, with beautiful 5-room bungalow; value $3500.
$1900—3 years, 8 per cent. net, on lot 50x157, on Milford street, near Central ave., Glendale, with magnificent 7-room bungalow; value $4000.
$2500—3 years, 8 per cent., net, on lot 50x135, on West 47th street, between St. Andrews Place and Gramercy Place, with fine 8 room house; value $5000.
$2500—3 years, 12 per cent. net, on 21 lots, each 40x120, in neighborhood of Lucile st. and Childs avenue, northwest, value $8000.
$3000—3 years, 8 per cent. net on lot 50x150, on West Temple street, opposite Custer avenue and Custer-avenue school; value $6000; improved with fine 2-story brick building, consisting of 2 stores and 2 flats; value $[illegible]; total value $12,500.
$3500—3 years, 7 per cent. net, on lot 60x40, on the northeast corner of Court and Metcalf sts. Improved with 4 new flats; value $7500; Rents $80 per month.
References—Title Insurance & Trust Co., Title Guarantee & Trust Co., Los Angeles Abstract & Trust Co., First National Bank, Citizens' National Bank, and thousands of satisfied clients.
MATTHEWS & MATTHEWS,
The Leading Mortgage Brokers,
323 Douglas Bldg., cor. Third and Spring sts.

## STOCKS AND BONDS—
### and Mortgages.

WANTED—

Stock in the Los Angeles Investment Company, any amount up to $40,000; will pay up to 5 per cent. less than the company's selling price.

G. F., care GLOBE SAVINGS BANK.

SELL FEW SHARES STOCK IN FIRST-class incorporated, substantially equipped manufacturing business, backed by many buildings; valuable large pieces realty; several engines and lots machinery. Owner must have a little cash; will sell you 200 to 1000 or 2000 shares and sacrifice at $20 off on each $100 worth of stock. Exceptionally rare investment. Considered more desirable than buying real estate. Come talk it over at once. Don't miss this chance. See PHOENIX, 302 Grant Bldg.

WILL SELL—
200 Maricopa Oil at 23c.
200 United Oil, $1.
500 Midway Central, 3c.
Midway 5, 25c.
Maricopa Crude Oil, well in, 20c.
WILL BUY—
Midway Maricopa Crude Oil.
White Star. J. G. LUNN CO.,
304 Stimson. F[illegible].

WILL SELL A SMALL PIECE OF MIDWAY-MARICOPA CRUDE OIL CO. STOCKS at a real bargain. Rotary drill and standard rig dropping for the gusher sand. This will be a big winner. See me. VAN HOUTEN, 501 O. T. Johnson Bldg., L. A.

FOR SALE—3000 HARD OIL AT 2½c.
2500 Snowstorm Extension at 13c.
5000 Midway View, 2c.
3000 Midway Union, 5c.
RICH. E. KIRCHHOFFER,
611 I. W. Hellman Bldg.

FOR SALE—
1000 Veri Development Co. Oil ........ [illegible]
1000 Crown Oil ........ [illegible]
1000 Big Scepe ........ [illegible]
1000 Maricopa Oil ........ [illegible]
Address L, box 241, TIMES OFFICE.

FOR SALE—3000 SHARES IN CORPORAtion whose stock is now selling at $1; will sell this amount of my holdings at 50 cents per share. J. D. WALKER, 550-551 H. W. Hellman Bldg. A2542.

OIL AND MINING STOCK BOUGHT, highest price paid. Stock companies of merit promoted and financed. Call or write SOUTHERN FINANCE CO., 307 S. Broadway, room 421.

FOR SALE—ONE $1000 FIRST MORTGAGE Home Telephone Company Bond. Must be sold to close an estate. Make bid to GEO. S. MYERS, Executor, 1342 E. First st., city.

FOR SALE—
500 shares Home Builders stock, at $1.35 per share. Owner, 310 Frost Bldg. F1233. Main 5[illegible].

WANTED—1000 MIDWAY NORTHERN; 1000 Maricopa Crude; 1000 Midway Central; 1000 Butte Creek Con. Dredging; cash ready. Phone BROADWAY 2462.

IF YOU HAVE A GOOD PROPERTY YOU wish to sell for good local stocks and bonds paying five and six per cent. See ARTHUR T. HABEN & CO., 325 Story Bldg. Main 3507.

FOR SALE—SOME INDUSTRIAL STOCK IN a well-known wholesale company at a snap. Call at 618 GRANT BLDG., between 1 and 4 p.m. F. L. PAULSON.

WILL BUY—BUTTE CREEK CONSOLIdated dredging stock. Will pay 15 cents for 20,000 shares. Address N, box 264, TIMES OFFICE.

FOR SALE—$1700 WORTH OF LOCAL street improvement bonds. METZLER INVESTMENT CO., A1845, Main 2985, 402 Stimson Block.

STREET IMPROVEMENT BONDS—BETter than bank stock. Any amount you desire for quick sale. Address M, box 232, TIMES OFFICE.

MUST SELL AT ONCE, 500 SHARES YELlowstone Oil, offer anything; also small block of Section Six, cheap. W. H. ALFORD, 305 Lankershim Bldg.

I HAVE 1000 SHARES MIDWAY 5 STOCK. Will take 30c per share if taken at once. Address M, box 270, TIMES OFFICE.

WILL SELL 100 OR 200 AMERICAN MIDway at 45; will buy 2000 Midway Central at 20. J. G. LUNN CO., 304 Stimson. F3128.

I NEED MONEY, WILL SELL 1000 SHARES Crown Oil at 5½c. Address N, box 265, TIMES OFFICE.

JAMES SHIELDS MURPHY,
435 Citizens' National Bank Building.
Stocks and bonds bought, sold or loaned upon.

FOR SALE—ONE TO SEVEN THOUSAND shares Midway Central Oil stock. Phone either morning or evening. 73253.

I HAVE 1000 SHARES MIDWAY STOCK. Will take 30c per share if taken at once. Address M, box 270, TIMES OFFICE.

## FOR SALE—
### Miscellaneous.

FOR SALE—SCREENED DAIRY FERTILIZER for lawns and gardens. PHONES 71447, West 4372.

FOR SALE—CUT FLOWERS AND FUNERAL pieces our specialty. HOME PHONE 705, 224 W. NINTH ST., Glendale, Cal.

FOR SALE — HIGH-GRADE, 16-GAUGE Lefever, hammerless, ejector. JOE SINGER, 319 S. Spring st.

FOR SALE—A COT, SPRING AND MATtress, new, also an alcohol turkish bath cabinet. Cheap. 734 Hartford ave. [illegible].

FOR SALE—SUIT; A BARGAIN; NEW suit, latest material in beautiful shade gold-en brown; bust 36, skirt 29. PHONE A7181.

FOR SALE—2 TICKETS TO PORTLAND, non-descriptive, cheap. Act quick. Address N, box 281, TIMES OFFICE.

FOR SALE—OFFICE FIXTURES AT BARgain; snap. Apply COR. HILL and CARR STS.

FOR SALE—TWO TICKETS TO SAN DIEGO, cheap if taken soon. Call at ANTLERS HOTEL.

FOR SALE—GOOD 2 STORY BARN FOR sale cheap, make an offer. 28431. 1360 NORTH VERMONT.

FOR SALE—WINTER FUEL, APRICOT PIT shells, good as wood, $4 ton delivered. Phone SOUTH 1706.

FOR SALE—ONE NO. 6 REVELATION china kiln. 2318½ S. UNION AVE., FLAT 2.

FOR SALE—$12 TAKES GOOD DROPHEAD Singer machine. Downstairs, 220 S. OLIVE.

FOR SALE — SECOND-HAND FIRE-PROOF safe, cheap. ANDERSON, 313 N. Main.

## Classified Liners.

### FOR SALE— Miscellaneous.

FOR SALE—COMPLETE LOT HOUSE FURnishings at big snap. Best bargains in many weeks. These goods are in A1 shape. Best values to be had for the money.
[illegible] China matting, heavy straw ... [illegible]
[illegible] Swiss curtains, ruffled ... [illegible]
[illegible] Blanket ... [illegible]
[illegible] Medicine cabinet ... [illegible]
[illegible] Gas plate table ... [illegible]
[illegible] Wire cot, heavy frame ... [illegible]
[illegible] Screen, 3 panels ... [illegible]
[illegible] Reed rocker, roll arms ... [illegible]
[illegible] Library table, mission ... [illegible]
[illegible] Lace bed set, neat pattern ... [illegible]
[illegible] Grass rug, room size ... [illegible]
[illegible] Wardrobe, double doors ... [illegible]
[illegible] Princess dresser ... [illegible]
[illegible] Combination book case ... [illegible]
[illegible] Turkish rocker ... [illegible]
OVERELL'S, 700-706 So. Main St.

FOR EXCHANGE — ELEGANT, FULLY equipped 7-passenger car with two extra seats; A1 condition; the finest in the city. Will sell cheap for cash, or trade for real estate, as I have no use for it. Will stand investigation in every detail. Submit what you have to J. GOLD, 311 Currier Bldg., 212 W. Third.

FOR SALE—TANKS, GALVANIZED AND redwood; small tanks for distillate; 250, 300, 500, 1000, 1400, 2000, 4500, 5000, 6000, 10,000 and 20,000 gallon at about half new price; also windmills, tanks, pumps, engines and farm machinery. DEMMITT CO., upstairs, 130 N. Main.

FOR SALE—WE HAVE R.R. TICKETS TO all points, perfectly safe, at half the regular rates; all transactions guaranteed, or if you have a ticket bring it in; if you haven't advertised or shown it, will get you the money for it. GUARANTEE TICKET OFFICE, 434 S. Hill.

FOR SALE — COUNTERS, SHELVING, scales, showcases, coffee mill, cheese cutter, cash register, butcher computing scale, saws, racks, oil tanks. Will sell separate; selling out the groceries, notions, hardware in lots to suit at good discount. 4191 SOUTH PARK AVE.

FOR SALE—
One Ocean Wave Washing machine, used but little; also painter's outfit, 4 sets of falls, extension and step ladders, trestels, roof jacks; new and used brushes all sizes, and a quantity of varnish, etc., etc., a bargain. 5017 S. FIGUEROA. Phone South 2296.

FOR SALE—CEMETERY LOT, LOCATED IN Hollywood Cemetery, 18x25, on Main drive; perpetual care; capacity 12 bodies; cash or time payments. Write for prices. Address D, box 273, TIMES BRANCH OFFICE.

FOR SALE—ON TIME PAYMENTS, LACE curtains, portieres, couch covers, rugs, carpets and mattings and furniture; stoves and household goods. OVERELL'S, 700-706 S. Main st. THE BIG STORE.

FOR SALE—PIANOS, AT $2.50 AND $3 PER month, square pianos of standard makes, in excellent condition. Will sell on the above small payments. GEORGE J. BIRKEL CO., 345-347 S. Spring st.

FOR SALE—BILLIARD AND POOL TABLES and supplies, pool balls, solid Nos. and colors, sent by mail, 75c each, and cue balls. Send by mail to G. AUTENRIETH, 1007 Mission st., San Francisco.

FOR SALE—HIGH-GRADE PIANO, GOOD as new; will sell at great sacrifice; owner not here; also mahogany dressing table; mission library table and large oriental rug. PHONE [illegible].

FOR SALE—MOVING PICTURE HOUSES and amusement opportunities.
AMUSEMENT BROKERAGE CO.,
[illegible] Severance Bldg.

FOR SALE — POSTAGE STAMPS, DIAmonds, Martin guitars, cash or exchange. F[illegible]; Main 5510. West 1664. 214 MERCANTILE PLACE.

FOR SALE—ALFALFA HAY, FIRST CLASS. Carload lots. Wholesale prices. Address VICTOR RANCH, Victorville, Cal., or 716 Broadway Central Bldg., Los Angeles.

FOR SALE — [illegible] DROP HEAD DOMESTIC sewing machine. Big bargains in other makes also. Rented, $1.50 month. Expert repairing. ARCADE CO., 444 W. 6th.

FOR SALE—2 DESCRIPTIVE TICKETS FOR Denver, limited Oct. 20; young, medium size, male and female. Address M, box 228, TIMES OFFICE.

FOR SALE—OR RENT. NEW INVALID wheeled chairs. Hospital and surgical supplies. PROFESSIONAL SUPPLY, 415 W. 6th.

FOR SALE — GUN CLUB MEMBERSHIP; want 3 members to form club on lease, Westminster district, adjoining large club, cost $50 to $75 year. DR. KUNS, 222 Byrne Bldg.

### FOR SALE— Furniture.

FOR SALE — FURNITURE, CARPETS, stoves and household goods, cash or on easy payments. If you need one piece or a house full we will save you 1-3; old furniture taken in exchange for new. Largest dealers in the west. COLYEAR'S, 13-511 S. Main st. Phone F3171; Main 1167.

FOR SALE—FILING CABINETS.
We have on hand a
Few second-hand filing cabinets.
Taken in trade. Call and
Examine.
YAWMAN & ERBE MFG. CO., 42[illegible] South Broadway.

FOR SALE—COLGAN-HENDERSON FURNITURE CO. (Inc.) successors to James Colgan [illegible] S. Main st. Greatest bargain furniture store in Los Angeles. Cash or time. [illegible]

FOR SALE—COMPLETE FURNITURE OF [illegible] high grade oak mission furniture, almost like new. Will sell as a whole [illegible] sell my house. No dealers. [illegible]

FOR SALE—FURNITURE 11-ROOM HOUSE [illegible] to more than pay expenses. [illegible] Address C, box [illegible], TIMES [illegible].

FOR SALE—BEAUTIFUL OAK DESK AND [illegible] office safe. Call [illegible] BYRNE [illegible].

### THINGS ON WHEELS— All Sorts.

#### Automobiles.

FOR SALE—'09 6-CYLINDER 7-PASSENger Thomas Flyer, fully equipped; this car is owned by a private party who has to have money immediately. Good discount for cash. Fine family touring car. 842 S. OLIVE ST.

WANTED—FOUR OR FIVE PASSENGER automobile in good condition, for which I will exchange clear lots. Equity in bungalow or stock in building company. MR. GODDARD, 352 South Hill.

FOR SALE—FINE 7-PASSENGER THOMAS, in perfect condition, and ready for any kind of work; this car has never been rused in rent service or for hard runs; belongs to private family. Will sell cheap. 1119 S. MAIN ST.

FOR SALE—
FRANKLIN RUNABOUT 4 - CYLINDER, very light weight and economical to operate. The biggest bargain in town. $[illegible], at 1119 S. MAIN ST.

FOR EXCHANGE—FINE 7-PASSENGER CAR standard make, for clear city or country property or new four or five passenger, will give good trade for smaller car. Address with full description, N, box [illegible], TIMES OFFICE.

FOR EXCHANGE—BANK AND TRUST CO. stock, capital of $[illegible], to trade for automobile or lots. This stock is good and I must get the money. See OWNER, 122 Carr st.

FOR SALE—[illegible] FORD TOURING CAR, AS good as new, cash or installments; no trade [illegible]. FOSTER, 316 Union Trust Bldg. F[illegible].

FOR EXCHANGE—HAVE GOOD BANK stock to exchange for 5-pass. late model automobile. Address L, box 227, TIMES OFFICE.

FOR SALE—A SNAP. [illegible] 2-CYLINDER BUICK touring car, excellent condition. Just had first-class job of painting. Apply [illegible] W. [illegible] ST.

FOR SALE—BRASS WIND SHIELD, BRAND new, cost $[illegible]; will close this one out this week at $[illegible]. [illegible] S. GRAND AVE. Phone [illegible].

BOSCH MAGNETO, PRESTOLITE; 1 PAIR side lamps, $[illegible]; two [illegible] belted Fisks; 4-cylinder coil; all cheap. VANDERPOOL'S, [illegible] S. Main. Broadway 1575.

FOR SALE — $[illegible]; STODDARD-DAYTON demi-tonneau; also Cadillac. Both fully equipped and good as new. Cor. 14TH & ALAMEDA STS. Tel. [illegible].

[illegible]-H.P. 5-PASSENGER TOURING CAR, best of condition throughout; extra tire, will go anywhere; must have some cash, would take [illegible] on balance. [illegible] S. FLOWER. F[illegible].

FOR HIRE—FULLY EQUIPPED CADILLAC "Thirty," 1 hour $2.50; 2 hours $3.50; 3 hours or more $1.50 per hour; rates to all-day parties. Telephone WEST 1372.

[illegible] H.P. FIVE-PASSENGER AMERICAN automobile, for sale, or will trade for lot or house and lot. CHAS. P. GEOGAN, 1744 Aldama st.

FOR EXCHANGE—[illegible]-H.P. 5-PASSENGER auto, good as new. See car, 1126 S. MAIN; make offer to BOX 548, Covina.

WANTED—RUNABOUT OR ELECTRIC AUto as first payment on house; balance like rent. J. C. CRIBB, 420 Security Bldg. F7[illegible].

FOR SALE—ONE NEW RUNABOUT, 1911 design; a beauty; too nervous to run car. PHONE F[illegible].

FOR HIRE—FULLY EQUIPPED 5-PASsenger Mitchell touring car, $2 per hour. Rates to all day parties. SOUTH [illegible]; [illegible].

MAXWELL RUNABOUT, CHEAP; ALSO A Reo, 20 H.P., 5-passenger, $[illegible]. [illegible] S. MAIN.

FOR SALE—CADILLAC RUNABOUT, ALL overhauled, new top and paint, $[illegible]. CRAWFORD, 211 W. 7th.

VULCANIZING, $[illegible]. AUTO SUPPLY CO., 707 S. Spring.

FOR SALE—COLUMBIA ELECTRIC, 1[illegible] S. OLIVE. Ask for Mr. Marshutz' car.

### THINGS ON WHEELS— All Sorts.

#### Automobiles.

SLIGHTLY USED AUTOMOBILES OF ALL KINDS, ALL SIZES,
ALL PRICES.
FIND YOUR CHOICE AND CALL.

Mitchell six NEW, fully equipped, save the agents commission on this car.

Toy tonneau, fully equipped, Winton Six, 1910. Owner going to Europe. A big saving.

Pope Hartford, with complete equipment, used very little; an absolute bargain.

Chalmers 30. This popular 5-pass. car at the right price.

Torpedo body Pierce 5-pass. almost new. Big reduction.

Winton Six, 7-passenger, ideal car for rent or family use.

Genuine German Mercedes, the kind you can't wear out, original cost $11,000.

5 pass. Winton your own price.

5 pass. Tourist anything you offer takes this dandy little car.

Clarke with the W. D. Howard Motor Car Co., 1223-40 S. Flower st.

NOTICE TO PROSPECTIVE AUTO BUYERS: JUST ARRIVED, TEN CARLOADS of very fine, slightly used TOURING CARS, ROADSTERS and RUNABOUTS, both 2 and 4-cylinders, some with removable rumble seats, all finely equipped and in the best of condition. We are in a position to make you prices way below anything offered on the local market. Several of these machines are very desirable for doctors.
Come in and look them over.
PIPHER & AUSTIN,
The Pioneer Automobile Brokers.
717 South Spring.
Phones—F[illegible]. Main [illegible].

$[illegible] TODAY, FINE BUICK WHITE STREAK 4-cylinder with rumble seat, top, etc. Fine condition. Worth more. Act quick.
PIPHER & AUSTIN,
The Pioneer Automobile Brokers.
717 South Spring.

$[illegible] THIS WEEK, BUICK [illegible], 5-PASSENGER, just thoroughly overhauled; tires, motor and paint best of condition.
PIPHER & AUSTIN,
The Pioneer Automobile Brokers.
717 South Spring.

FOR SALE—[illegible]-H.P. 7-PASSENGER THOMAS Flyer, fully equipped, this car has been used by a private party and taken well care of, and has had very little usage; if you are looking for a car for heavy work, such as rent service or desert work, don't fail to come and see what we have to offer this week.
THOMAS-MERCER MOTOR CAR CO.,
Agents for Thomas Flyer and Mercer.
842 S. Olive st.

1911 CHALMERS FORTY TOURING CAR, JUST DELIVERED, NEVER USED; OWNER LEAVING TOWN; CHEAP FOR CASH OR WILL TAKE PART REALTY. FIR. M. [illegible]; EVENINGS [illegible].

$[illegible] TODAY, 24-H.P. REO ROADSTER, rumble seats, top, glass front, practically new tires, etc., absolutely best of condition. Would be a bargain at $[illegible]. See this at once. Excellent car for delivery purposes.
PIPHER & AUSTIN,
The Pioneer Automobile Brokers.
717 South Spring.

$[illegible]—CHALMERS "30," LATE 1910 MODEL, 5-passenger, finely equipped; also has extra tires, etc. This car has only been used a few weeks and is practically brand new, and a rare bargain. Come see it.
PIPHER & AUSTIN,
The Pioneer Automobile Brokers.
717 South Spring.

FOR SALE—ONE 4-CYLINDER [illegible] H.P. 5-passenger Auburn, fully equipped; this car has been used less than three months by a private party, consequently is in excellent condition; looks like new; runs like new; plenty of power and speed; don't overlook this if you want a good family touring car. A rare bargain this week. 842 S. OLIVE ST.

FOR SALE—
$[illegible]—RUNABOUT—$[illegible].
THE MOST FOR THE MONEY IS RIGHT HERE. A DANDY LITTLE RUNABOUT FOR TWO OR FOUR PEOPLE THAT IS GUARANTEED TO GO ANYWHERE AND WILL MAKE TWENTY-FIVE MILES PER HOUR. 1120 S. MAIN ST.

FOR SALE—I NEED THE READY MONEY so will sell my 7-passenger, [illegible]-h.p. auto for $[illegible]. Everything in first-class running order. Give phone number and address where I can show you the machine, and don't answer unless you mean business. Address K, box 263, TIMES OFFICE.

$[illegible] TODAY, CHALMERS "30" WITH TOP, folding wind shield, speedometer, presto tank, new tires, etc., all in best of condition. Don't miss this bargain.
PIPHER & AUSTIN,
The Pioneer Automobile Brokers.
717 South Spring.

1910 REO [illegible], 5-PASSENGER, EXTRA LARGE tires, etc., finely equipped, only used a few weeks. Come, make offer. Owner must sell immediately.
PIPHER & AUSTIN,
The Pioneer Automobile Brokers.
717 South Spring.

HERE IS AN OPPORTUNITY TO GET THE classiest 4-cylinder 4-passenger 30-H.P. car ever built; this is a 1910 model; practically new, a rare bargain this week. THOMAS-MERCER MOTOR CAR CO., 842 S. Olive st.

VULCANIZING, 25c; AUTO SUPPLY CO., 707 S. SPRING.

$[illegible] TODAY, FRANKLIN LIGHT 5-PASSENger touring car, glass front, etc., best of condition. See this car.
PIPHER & AUSTIN,
The Pioneer Automobile Brokers.
717 South Spring.

$[illegible] — CHALMERS 30, GENTLEMAN'S roadster, late model, runs like new, worth $[illegible].
PIPHER & AUSTIN,
The Pioneer Automobile Brokers.
717 South Spring.

FOR SALE—5-CYLINDER JACKSON TOURing car in A1 shape; has been thoroughly overhauled; if you want a good reliable car that will take you there and back, don't fail to see this. Call [illegible] S. GRAND AVE. BRUSH AGENCY.

NOTICE—TO BARGAIN HUNTERS. GREATest bargain on earth, nearly new Chalmers 30 roadster, new tires, bosch magneto and full lamp equipment. Price cheap. In rear of [illegible] SOUTH FIGUERIO ST.

DO YOU WANT TO SELL YOUR CAR? WE want [illegible] used automobiles of standard makes. We will pay spot cash. What have you to offer? Phone F[illegible]; Main [illegible], or call
AUTOMOBILE CLEARING-HOUSE ASSN.,
1119-[illegible] S. Main st.

HERE IS AN EXCEPTIONAL OPPORTUNity to get a brand new 1910 Columbia Flyabout, fully equipped, at a large discount. If you are looking for something nice and for value, come in and let us show you this. 842 S. OLIVE ST.

NOTICE—MY SPECIALTY IS EXCHANGING autos for real estate; no matter what you have along this line, I have something to match. Call and see K. C. MOOERS, room 1, Severance Bldg., Sixth and Main; Broadway [illegible]. F[illegible].

$[illegible] THIS WEEK, BUICK [illegible], 5-PASSENger, just thoroughly overhauled. Tires, motor and paint best of condition.
PIPHER & AUSTIN,
The Pioneer Automobile Brokers.
717 South Spring.

FOR SALE—CADILLAC [illegible], MAGNETO, TOP, glass front, prestolite, speedometer, trunk rack, shock absorber, tire irons and extra tubes, over-size tires, machine paint and tires in very best possible condition. Broadway [illegible], F[illegible]. [illegible] S. FLOWER.

FOR SALE — $[illegible], 4 CYLINDER 5 PASSENger Mitchell, A-1 condition, 5 lights, generator, horn and speedometer, 3-4 elliptic springs, 112 inch wheel base, a big bargain; can be seen week day at [illegible] and Santa Fe ave. WILSON & WILLARD MFG. CO. M. [illegible].

MUST SELL MY STODDARD-DAYTON 5-passenger touring car, fully equipped. Look the city over for a bargain and you will find this best of all. 854 W. 37TH ST., on University car line.

FOR SALE — MITCHELL RUNABOUT, 1910 model, has only been run about four thousand miles, has new tires, etc.; will sell very cheap for cash. Address room [illegible], SANTA RITA HOTEL.

FOR SALE—AN AUTOMOBILE DELIVERY wagon, cheap. Call 2730 S. MAIN ST., or Phone South [illegible].

#### Motorcycles.

FOR SALE — OR EXCHANGE; MOTORCYcle, practically new; 2-cylinder, 5-h.p. Indian; guaranteed A1 running order, must be sold. Call, make offer. [illegible] WATERLOO ST.

#### Buggies, Phaetons, Runabouts.

FOR SALE—BY PRIVATE OWNER, PRACtically brand new, very nobby $[illegible] Babcock surrey, rubber tires, cushion backs and seats; absolute bargain at $[illegible]. Address 197 S. MARIPOSA AVE. Phone Temple 2661, or Broadway [illegible], or [illegible].

#### Wagons and Carts.

FOR SALE—FINE RUBBER TIRED BIKE axle, self-oiling buggy, practically new, a dandy.
Spring wagon, 9½-ft. bed, extra well built, for painter or plumber's use.
One set wagon harness.
5017 S. FIGUEROA. Phone South 2296.

FOR SALE—A HEAVY WAGON. ADDRESS BEN KUSU, 1125 W. 20th st.

### LIVE STOCK FOR SALE— Horses, Cattle, Mules, Etc.

FOR SALE — OR RENT — MULES AND horses, call at 106-107 STIMSON BLDG. Phone F[illegible]. Main [illegible].

### LIVE STOCK FOR SALE— Horses, Cattle, Mules, Etc.

FOR SALE—
AUCTION. AUCTION. AUCTION.
HORSES, BUGGIES, WAGONS, HARNESS.

AT AUCTION, EVERY TUESDAY AND SATURDAY AT 10 O'CLOCK, AT THE FASHION STABLES, 219 E. FIRST ST., INTENDING PURCHASERS SHOULD NOT FAIL TO ATTEND OUR SALES, AS ALL STOCK SOLD IS GUARANTEED AS REPRESENTED IN EVERY PARTICULAR. DON'T FORGET THE SALE DAYS, EVERY TUESDAY AND SATURDAY AT 10 O'CLOCK. S. WATKINS & CO., AUCTIONEERS.

FOR SALE—JUST ARRIVED FROM THE north with a carload of work and driving horses, some good delivery horses, one nice jet-black driving team of mares, one bay team of driving mares, several good ranch or brood mares, weight from 1000 to 1500 lbs., from 3 to 10 years old; also one good nearly new farm wagon. Call 1132 SAN PEDRO ST.

FOR SALE—4 HEAD GOOD WORK MULES, ONE SPAN SMALL DELIVERY MULES, 5 YEARS OLD; 1 SPAN OF FINE YOUNG HORSES, 5 YEARS OLD, SOUND, CHUNKY BUILT, 2400 LBS.; ONE 1200 LB. SORREL HORSE, 6 YEARS OLD; 1 SPAN OF GOOD YOUNG MARES, 2300 LBS., CHUNKY BUILT. CALL 851 SAN PEDRO ST., corner 9th.

FOR SALE—WE STILL HAVE A FEW bargains left among them, one nice black team, also team of mares, one 1400 lb. team of horses, 10 head of mares, 4 mules, one gentle pony and 3 saddle horses; also few milk or grocery wagon horses and mares. Call 2290 CENTRAL AVE.

FOR SALE—TUESDAY, OCT. 18, THERE will be sold at private sale, at the ranch house of the Riverside Groves & Water Co., Arlington, Cal., 26 head of first-grade work stock, mostly mules, some horses; ages run from 4 to 11; weight from 1000 to 1400. Owner discontinuing ranch operations.

FOR SALE—JUST ARRIVED FROM THE north, carload of all-purpose horses; ages from 4 to 10 years; weight from 1000 to 1300 lbs. All good workers; several single drivers and saddle horses. OREGON HORSE MARKET, 1426 San Pedro st.

FOR SALE—JERSEY COW GIVING TWO gallons rich milk daily; fine butter cow; fresh again in 7 weeks; will then give 5 gallons milk daily; gentle, easy milker; will take $47.50 today. 125 N. PRITCHARD ST., N. Broadway car.

FOR SALE—ONE PAIR YOUNG BLOCKY mares, weight 2400; one pair blocky geldings, weight 2400; one 1200-lb. horse, works double or single; two 1100-lb. mares, single or double. This stock is first-class and cheap. 752 SANTEE ST., just north of 8th st.

FOR SALE—TWO LARGE WELL MATED mules suitable for freding or ranch. Also two 3½-inch wagons, two sets double harness. Will accept any reasonable offer. Phone Hollywood 1375 Sunset. A. H. BENNETT.

FOR SALE—12 HEAD OF MULES, WEIGHing from 850 to 1150 lbs.; or would exchange for clear real estate; this stock must be disposed of as soon as possible. 752 S. SICHEL ST.

FOR SALE—2 HORSES, WORK ANY HARness; fine drivers; 2 light wagons, double harness, single harness; Cortland buggy. Call after 5 week days. STOWE, 125 W. AVE. 32. Both phones.

FOR SALE—HANDSOME BROWN HORSE, standard bred, 6 years old, weight 1250, fit for every purpose; ride, drive, any lady can handle, best of manners. 1346 INGRAHAM ST., cor. Valencia st. and 7th.

FOR SALE—MUST BE SOLD TODAY, A bay horse, weight 1100 lbs., sound and a true worker. Only $50. Call at FEED YARD, 9th and Santa Fe ave.

FOR SALE—HORSE, WEIGHT 1000 LBS., gentle in all harness, true to pull, in fair order. Price $40. Call at [illegible] EAST 29TH ST.

FOR SALE—NICE FAT MARE, CITY broke, true puller, a No. 1 light spring wagon and harness, $[illegible] for outfit, or will separate. 137 EAST 28TH.

FOR SALE—GOOD TEAM OF WORK horses, weight 1100 lbs. each. Both for $75, also farm wagon and harness, cheap. Call in rear of [illegible] E. 1ST ST.

FOR SALE—2 FINE COWS, ONE JERSEY-Holstein, just fresh, milking 4½ gallons per day; 1 Jersey, both big milkers. Call 1355 E. 41ST ST.

FOR SALE—TEAM OF WORK HORSES, weight 1300 lbs. each. Both for $[illegible]. Team of mules, weight 1100 lbs. each, both for $125. Must sell. Call 123 S. INDIANA ST.

FOR SALE—FINE TEAM OF BAY HORSES, weight 1400 lbs. each, 6 and 8 years old. Both for $[illegible]. As I have no use for them. Call [illegible] STEPHENSON AVE.

FOR SALE—A PACING MARE, 5 YEARS old, weight 1050, sound, kind and gentle; also rubber-tired buggy and harness. Call 1507 THIRD AVE.

FOR SALE—3 GOOD MARES, WEIGHT 1200 lbs. Also cheap work horse. 1034 FEDORA ST. Take West 11th car.

FOR SALE—ONE SPRING WAGON, GOOD harness and plow, and small team of mules. 218 S. EASTLAKE AVE.

FOR SALE—BLACK MARE, SOUND, GENtle. Also rubber tire buggy. 812 INDIANA STREET.

FOR SALE—BAY HORSE, [illegible] YEARS OLD, weight 1150 lbs. 1577 W. 21ST. Phone West 1654.

FOR SALE—$[illegible] BUYS TEAM MULES, weight 1100 lbs. each. Been hauling brick. 2250 E. 7TH ST.

FOR SALE—14 HEAD OF FIRST CLASS work mules, weight 1150 pounds to 1400. [illegible] SOUTH ALAMEDA. Phone Main 7[illegible], [illegible].

FOR SALE—LARGE BLACK HORSE, SUITable for ranch or heavy work; true puller, double or single. $[illegible]. 137 EAST 28TH.

FOR SALE—SPAN OF 1100-LB. MULES, $[illegible], and one 900-lb. mule, fat, $30. 1121 SAN PEDRO ST.

FOR SALE—SPAN OF 1100 LB. MULES, $[illegible] and one 900 lb. mule, $[illegible]. 1121 SAN PEDRO ST.

### LIVE STOCK FOR SALE— Poultry, Birds, Dogs, Cats, Etc.

FOR EXCHANGE — 2500 DIFFERENT pieces, all sizes.
Merchandise stock, ranch, cottage or lots. $7000
Apartment house, 40 rooms, cottage or lots. ... $3000
Hotel, 40 rooms, in Seattle, ranch or cottage. ... $[illegible]
[illegible]-room house, lot, 120x135; eastern property ... $12,500
Cigar store, for cottage or lot ... $[illegible]
Candy store and ice cream parlor ... $2500
Rooming-house, 19 rooms, for equity in cottage ... $1600
[illegible] acres, near Turlock, for grocery or racket store ... $15,000
5-R., W. 20th st., lot, 40x130; want ranch $7500
Auto, exchange for cottage, worth $[illegible], price $2500
[illegible] acres in Tulare county for apartment house ... $1[illegible]
Long Beach, 5 rooms, lot 40x175 to alley, rooming-house ... $2500
[illegible]-room house for cottage or lot ... $1500
20 hotels, 40 rooming-houses, for exchange ... Prices
[illegible] ranches from 2 to 1600 acres, all ... Prices
40 candy stores, 50 cigar stores, all ... Prices
20 stores, all kinds and ... Prices
5000 places not advertised, call for list, all ... Prices
H. C. DECKER, 431½ S. Broadway. F7[illegible]. Main 6177.

FOR SALE—NICE LOT OF PLYMOUTH Rock and Rhode Island Red pullets about ready to lay, also some mixed pullets, good size; and good young laying hens from $12 to $[illegible] per dozen. S. W. GETCHEL, 1251 East [illegible] st., half block east of Central ave.

FOR SALE—WE STOCK WARREN'S COMplete with Belgian hares. We also have New Zealand and Flemish Giant hares for sale. All sizes, all ages and all prices. EUREKA RABBIT WARRENS, Wright & King, Proprietors, [illegible] Val Verde st., phone Boyle 660.

FOR SALE—4 RHODE I. RED COCKERELS, thoroughbred beauties, 6 months old (Reed strain.) Also one Houdan cockerel. 5517 S. FIGUEROA. Phone South 2296.

FOR SALE—CYCLE HATCHERS, PHILO system books. See Philo coops. CYCLE HATCHER CO., 1517½ Winfield st. Home phone 5[illegible].

FOR SALE—[illegible] MIXED CHICKENS, [illegible] AND Hoover st. STRAWBERRY PARK, Cal.

#### Dogs of All Kinds.

FOR SALE—BOSTON TERRIERS, SCREW tails, 5 months and 3 months old; 2 high class brood bitches, all to go at bargains if sold today. 4[illegible] ORCHARD AVE. Phone [illegible].

FOR SALE — SEVEN BOSTON BULL pups, 4 months old, screw tail, undershot jaw, and well marked. Address N, box 2[illegible], TIMES OFFICE.

### LIVE STOCK WANTED— Of Various Kinds.

WANTED—SHOWY MEDIUM-SIZED PONY, Shetland, Exmore or Welsh; also governess or Irish jaunting cart. Submit offer and particulars for either or both. DANA BURKS, [illegible] Douglas Bldg. A[illegible].

WANTED—GOOD LIGHT HORSE, 900 TO 1000 pounds; gentle, good worker. Price must be right. PHONE [illegible].

WANTED—DRIVING HORSE, MUST BE good, free driver; give all particulars. Address L, box 244, TIMES OFFICE.

### NURSES— With Experience.

DR. HICKOK. DR. HICKOK.
SPECIALIST FOR WOMEN,
[illegible] W. Sixth Street, Suite 207.
Hours 10 to 4; Sundays 10 to 1.
EXAMINATION FREE.
Cure guaranteed in every case accepted.

WOMAN'S HOSPITAL,
1245 S. Flower st.
Exclusively for women and children; confinement cases; best of nursing. Terms to suit. PHONE F4134.

SUBURBAN HOME FOR CONFINEMENT, trained nurse. PHONE SOUTH [illegible].

### LOST, FOUND, STRAYED— And Stolen.

LOST—A HOUSE CAT, ALL WHITE, WITH one blue and one amber eye; had a collar with lock attached; lost in Boyle Heights Tuesday. Please return to 2343 E. THIRD ST. and receive reward.

STRAYED—FRIDAY NIGHT, OCTOBER 7TH brown mare, star on forehead, branded V bar, 6 years old. Notify owner SAN FERNANDO BAKERY and receive reward. San Fernando, Cal.

LOST—A BLACK LACE SCARF, THURSday forenoon, between 6th and Vermont and 8th and Hope. Reward. Apply KLEIN NORTON CO., 251 Los Angeles st.

LOST—ESQUIMO SPITZ DOG, PURE white, answers to name Jess; black collar. Deliver to HOTEL SHERMAN, F. C. Long, 4th and Hill. Suitable reward.

LOST—MONDAY, OCT. 10, BETWEEN CORner Main and Sixth, and Westlake Park, a cane with walrus tusk crook, silver ornaments; $5 reward. Phone 52[illegible].

LOST—BETWEEN 7TH AND JEFFERSON st., one line to double harness. Finder please call SOUTH 7[illegible].

LOST—A WATCH FOB WITH OVAL GOLD pin engraved "[illegible]." Return to 222 CENTRAL Bldg. and receive reward.

LOST—WEDNESDAY, SMALL ROLL OF PApers. Will finder kindly notify STETSON-BARRET CO., Home Ex. 29; Main 1[illegible].

### MINING—

HAVE SIX SQUARE MILES PLACER ground, Sinaloa, Mex., big thing, will give party good interest for denouncing it; water plentiful. Address K, box 232, TIMES OFFICE.

W. R. WARDNER, MINING ENGINEER, consultation, management, examinations, surveys, milling. 544 BRADBURY BLDG. A3[illegible].

WILL INTEREST PARTY WITH SMALL amount of cash capital in a bona fide mining proposition. If you are looking for good high-class investment, call at 1037 S. HILL ST.

I TEACH PRACTICAL ASSAYING AND cyaniding. HEDGES LABORATORY, 237 S. San Pedro st.

ACME ASSAY OFFICE, 125 S. SAN PEDRO ST. Gold, 75c; gold, silver, $1; gold, silver, copper, $1.25.

BAVERSTOCK & STAPLES, ASSAYERS and chemists. 223 W. 1ST ST. Both phones.

### ASSAYING—

JAS. IRVING & CO., GOLD REFINERS AND assayers; cash for bullion and ores; mines examined and reported on; cyanide and mill tests a specialty. 128 N. MAIN.

MORGAN & CO., GOLD AND SILVER REfiners. Cash for ore and bullion. 227 S. MAIN.

R. A. PEREZ, ASSAYER, CHEMIST AND metallurgist, highest references. Established 1886. 120 N. MAIN.

H. L. PAYNE, ANALYTICAL CHEMIST. Office, 223 W. First st. Both phones.

### PHYSICIANS— With Office and Hours.

DR. AND MRS. WELLS—
LEADING SPECIALISTS FOR WOMEN.
No matter what your trouble or how long standing it may be, their friendly advice will cost you nothing and they can surely help you. Everything required in the treatment of a patient is thoroughly sterilized for each patient, which positively prevents blood poison or infection of any kind. Those who have been unsuccessfully treated elsewhere are especially invited to call. Any woman desiring a secluded home previous to confinement should apply to
DR. CATHERINE WELLS,
the most famous living specialist for women. Dr. Wells' improved antiseptic methods are the result of years of experience in American and European hospitals and are
POSITIVELY GUARANTEED
in every case accepted for treatment. Dr. Wells's sanitarium for women only is the most perfect institution of its kind in the West, and is ideally arranged for the comfort, safety and absolute privacy of patients. Expectant mothers should consult the Doctor at once and be assured a safe and
PAINLESS CHILDBIRTH.
Infants adopted if desired. Ladies will save time and money by first calling at this office, where they will have the benefit of the highest skill at the lowest possible price consistent with
HONEST TREATMENT.
Consultation free and strictly confidential. Hours 10 a.m. to 5 p.m. Sundays 10 to 12.
DR. AND MRS. WELLS,
702 South Spring st. Room 308.

DR. HICKOK. DR. HICKOK.
SPECIALIST FOR WOMEN.
Treats all diseases of women under a POSITIVE GUARANTEE. Ladies who have formerly paid for each treatment, whether benefited or not, will appreciate the difference. Pay only for satisfactory results. Charges moderate.
DR. HICKOK gives modern antiseptic treatment and patients are in no danger of blood poison or infection. Everything is sterilized before use.
DR. HICKOK provides a private home, with nursing, for women in confinement. Expert care and home comforts at reasonable rates. Confinements by modern methods are safe and free from pain. Adoptions if desired.
DR. HICKOK gives personal attention to every case. Consultation is free and confidential in all troubles. Any woman not satisfied with her condition is invited to call for free consultation and free examination.
Dr. HICKOK carefully examines every case and gives an honest opinion and reliable advice free. X-RAY EXAMINATION made when necessary. If a case is accepted for treatment a cure is guaranteed. Moderate charges for satisfactory results. Terms can always be arranged. Hours 10 to 4. Sundays 10 to 1. Phone F[illegible] for appointment at other times.
DR. HICKOK, 623 W. Sixth St., Suite 207.

DOCTORS SHORES AND SHORES ARE strictly reliable expert medical specialists in the cure of deafness, catarrh and all manner of chronic nervous and blood diseases of men, women and children. 17 years of continuous success with a record of over 100,000 treated. MAKE NO MISTAKE. Their new offices in the HENNE BLDG., Third and Spring sts., have every modern equipment. Take elevator or easy stairs to ROOMS 2[illegible] to 2[illegible], and consult DOCTORS SHORES FREE. Terms for treatment low and uniform. $5 A MONTH for all catarrh, chronic diseases; medicines free. Hours, 9 to 5; evenings, 7 to 8; Sundays, 10 to 12. All examinations free this week.

DR. MORTON. DR. MORTON.
Ladies' old reliable specialist and women's friend, for many years. Dr. Morton's antiseptic methods are safe and sure and every case is treated under a positive guarantee to cure. Private home before and during confinement.
DR. GRACE MORTON,
702 South Spring st., room 3[illegible].

EVERY WOMAN WANTS SOMETHING TO save her all worry and the expense and pain of treatments or operations. We have what you want. It PREVENTS and also CURES. Write us inclosing 10c trial package sent for $1.
EUREKA POWDER CO., Majestic Theater Bldg.

DR. JOHNSON — WOMAN SPECIALIST SCIENTIFICALLY TREATS ALL FUNCTIONAL DISORDERS AND DISEASES OF WOMEN. RESULTS GUARANTEED. CONSULTATION FREE. S. E. CORNER BROADWAY & SECOND St., OVER SUN DRUG STORE.

DR. CROCKER.
Licensed SPECIALIST FOR WOMEN.
Guaranteed PAINLESS treatment. Obstetrics. Hamburger's Majestic Theater Building.

LONG, SUCCESSFUL PRACTICE; COMPEtent, experienced ladies' specialist; strictly reliable; all cases guaranteed. MRS. WOODS, Room 20, 529½ S. Broadway.

DR. CARTER,
FAMOUS LADIES' SPECIALIST,
703 S. Spring. Room 2[illegible].

DR. TAYLOR, 317½ S. MAIN.
Phone MAIN 2[illegible].

### OIL PROPERTY—

VENTURA OIL LAND—
160 acres, patented, producing territory, convenient to railroad station and Union Co.'s pipe line; wagon road through it; will sell at low figure in order to raise money for other development. C. W. McDONALD, 209 Story Bldg.

VENTURA OIL LAND—
160 acres, patented, producing territory; convenient to railroad station and Union Company's pipe line; wagon road through it; will sell at low figure in order to raise money for other development. C. W. McDONALD, 209 Story Bldg.

FOR SALE—SHERMAN WAY, TRACT WITH water system, transportation, scenic villa lots, experts sure of oil; proven, $[illegible]; price ridiculous, below adjoining sales; rare possibilities; opportunity. Sole Agent, 521 AMERICAN BANK BLDG. A[illegible], Main [illegible].

GIVEN AWAY FREE, MAP OF ALL THE California oil fields; also trial subscription of publication "California Oil Fields." SAGAR-LOOMIS COMPANY, 324 I. W. Hellman Bldg., Los Angeles, Cal.

NEW OIL DISTRICT, PASA ROBLES, CAL. We have 160 acres fine prospective patented land. Price $[illegible] if taken in 10 days.
KERN CITY REALTY CO.,
Kern Station, Bakersfield, Cal.

HAVE 160 ACRES GOOD OIL LAND, NEW district, near railroad, big thing; will accept royalty on production as payment. Address M, box 273, TIMES OFFICE.

### DRESSMAKING— Dressmakers.

ROSENBLEET'S COLLEGE OF CUTTING, Designing and Ladies' Tailoring. 1031 W. 7th st. Perfect system. Professional course. No classes.

### MUSICAL INSTRUMENTS— For Sale, Exchange or Wanted.

FOR SALE—BEAUTIFUL UPRIGHT PIANO, used only 2 months; well known make; genuine ivory keys; 3 pedals; 3 strings to each tone; continuous dust proof; full length music rack; fine stool and scarf; can furnish full guarantee and clear bill of sale; original price $400; will sacrifice for only $215; can arrange for small monthly payments and will take good cow as part payment. F[illegible]. Main 3[illegible].

FOR SALE—LARGE UPRIGHT J. & C. Fischer piano, used only a short time and as good as new; fine genuine oak case; piano is up-to-date; original price $[illegible], but will sell for only $[illegible] and can arrange for small monthly payments; can furnish clear bill of sale; will take cow as part payment. This is no fake, but a real snap. 412 W. FIFTH ST.

FOR SALE—MY $[illegible] WAGNER CABINET grand; beautiful mahogany case; used about 3 months; will sell for $1[illegible]; $5 month, or rent for $3 month; big discount for cash; must sell. Call 714 S. BROADWAY.

FOR SALE — NEW MAHOGANY BABY grand piano, cost $750; will sacrifice for $[illegible] cash. Address C, box 230, TIMES BRANCH OFFICE.

FOR SALE—ELEGANT $400 UPRIGHT grand piano, used very little, must sacrifice through circumstances for $145. 326 S. HILL.

FOR SALE — EXTRAORDINARY PIANO bargain, $[illegible] George Steck upright piano, must sell, only $150. 326 S. HILL.

FOR SALE—FINE CHICKERING & SONS $[illegible] upright piano, A1 condition, only $[illegible]. Call for inspection at 326 S. HILL.

WANTED — MARTIN GUITARS BOUGHT, sold and exchanged. 214 Mercantile Place. Main 5510. F[illegible]. W. M. ARTMAN.

FOR SALE—PIANO NEW UPRIGHT GRAND leaving city and will sell at great sacrifice; MRS. VAN, 311 S. Grand ave.

FOR SALE — UPRIGHT PIANO, IN FINE condition; only $100 for immediate sale. Call for inspection. 623 S. HILL ST.

FOR SALE—ELEGANT PIANO, CHEAP. 1217 EAST 23.

FOR SALE—OR TRADE—FOR DIAMOND, fine piano. 4821 CENTRAL. Call evenings.

### PATENTS— And Patent Agents.

PATENTS AND TRADEMARKS SOLICITING and litigation. TOWNSEND LYON & HACKLEY, 504 Merchants' Trust Bldg., 207 S. Broadway. Phone Main 9129.

BECKER & BLAKESLEE, LAWYERS AND registered patent attorneys. Patent office practice and litigation. 204-5-6 Mason Opera-house Bldg. Phone A7212.

G. E. HARPHAM GETS PATENTS, INVENtions financed, patent litigation. 25 years' experience. 637 UNION TRUST BLDG.

PIONEER PATENT AGENCY, HAZARD & STRAUSS, Patent, Causes. Citizens' Bank Bldg. PATENT BOOK FREE.

PATENTS AND TRADEMARKS, ALL COUNtries. A. H. LIDDERS, Patent Lawyer and Solicitor, 612 Am. Bank Bldg., 2nd and Spring.

### MACHINERY— And Mechanical Arts.

FOR SALE—WE HAVE A NUMBER OF GAS engines, listed with us for sale by their owners, who wish to change to electric motors. Capacities up to 150 h. p. Good engines at very low prices. WESTINGHOUSE ELECTRIC AND MFG. CO., 524 S. Spring st. Home 10449. Sunset Main 113.

FOR SALE—A COMPLETE WATER DRILLing outfit capable of going one thousand feet; either steam or gasoline; also rotary testing outfit; all kinds of drilling tools. Phones, MAIN 1348, HOME 1348.

### ATTORNEYS— and Counselors-at-Law.

LOS ANGELES LAW AND COLLECTION Co. Damage suits, foreclosures, liens, estates, etc. Consultation free. No fee without success. Attorneys, notary. Fourth and Broadway, SUITE 538, Grant Bldg.

EQUITABLE LAW ASSOCIATION, SUITE 301 Bradbury Bldg. We collect everywhere; civil and criminal practice; estates settled, damage suits. Legal advice free.

BRING ALL YOUR OLD ACCOUNTS AND bills to R. C. ROBERTS, 301 Mason Bldg., Fourth and Broadway. Main 3015. F2[illegible].

### GOVERNMENT LANDS— And Land Scrip.

FOR SALE—SCHOOL SECTION, $1000; balance easy. DORION, 211 Grant Bldg.

### BOILERS— And Boilermakers.

L. A. BOILER WORKS, MFRS OF BOILers and tanks. Special attention to repair work. REDONDO ST. Tel. E. 2[illegible]. A1[illegible].

### MASSAGE— And Other Baths.

SOLARIUM SUN BATHS, NATURE'S REMedy for rheumatism. Purifies blood, restores vitality. 520 E. 8TH ST. San Pedro st. car. 2[illegible].

FIRST CLASS MASSEUSE, LONG EXPERIence, best references; German graduate. 311 S. OLIVE ST.

BATHS AND ELECTRIC TREATMENTS. 218 E. BROADWAY. Room 2[illegible].

LOTUS BATHS, 324 S. BROADWAY. MASsage, chiropody, vapor baths. Satisfactory service. A[illegible].

### TYPEWRITERS— Of Various Makes.

WALK UPSTAIRS; SAVE ONE-HALF; ALL typewriters rented. Rents allowed if machines bought. Prices lowest. Stock complete. Almost new Monarchs, Blicks and Underwoods. See us and get the best at least price. Machines rented anywhere. BAKERHOEY TYPEWRITER CO., 344½ (upstairs) S. Broadway. Main 6[illegible]. A[illegible].

ALL MAKES REBUILT TYPEWRITERS.
Prices lowest in the city.
First-class machines rented 3 months, $[illegible].
LOS ANGELES TYPEWRITER EXCHANGE.
A[illegible]. 125 S. Broadway. Main 2[illegible].

WANTED—TO BUY AN ADDING MAchine; must also list; will pay cash if price is low and machine first-class. Address KK, box 204, TIMES OFFICE.

FOR SALE — SMITH PREMIER TYPEwriter, in good condition. CALIFORNIA HYGIENIC SUPPLY CO., 327 S. Hill. [illegible].

BLICKENSDERFER TYPEWRITER, NEW, No. 5, will sacrifice for spot cash. Apply ROOM 11, 244½ S. Broadway.

### DENTISTS— And Dental Parlors.

SCHIFFMAN DENTAL CO.—
107 N. Spring st. Painless extracting, filling, crown and bridge work, flexible rubber plates. Pure gold fillings, 75c up; all other fillings, 50c up. Cleaning teeth, 50c up; 22-carat gold crown and bridge work, $3.50 up; partial plates, $2 up; full set, $2.50 up. Open Sunday forenoons.

### GOVERNMENT LANDS— and Land Scrip.

RELINQUISHMENT 160 ACRES, SAN BERnardino county, ¾ mile from Mohave river; 3 miles from R.R. station; all good level land, plenty of water, at 10 to 20 feet; 125 miles from Los Angeles, $250. J. H. MOORE, 312 San Julian st., room 13.

### EDUCATIONAL— Schools, Colleges, Private Tuition.

MISS H. M. SARGENT, TEACHER PIANO and theory. Terms on application. 1[illegible] S. FLOWER. Phone F[illegible].

THE ROWELL SCHOOL, [illegible] S. BROADway, offers personal instruction in grade and high school studies, including German.

### MODELS—

WHEN OTHERS FAIL ON GEARS, PERfecting model work, try 1[illegible] S. MAIN ST.

## HE CAN'T RESIST.

### So the Postmaster is Willing to Help Love-Sick Swains in Their Quest for Soulmates.

Postmaster Harrison can not resist the plaint of love-sick swains and the plea of lonely maidens. In consequence he has found himself at the head of a real up-to-date matrimonial bureau.

When he entered his office yesterday morning he heard his telephone ringing. He found that his ear was being sought by a man who desired more information concerning the Connecticut girl who wrote to the Postmaster to get her a husband.

Two others, who apparently have not met "the girl" in this city, rang him up during the day, explaining that they had soft hearts for girls who were willing to marry to get to California.

Harrison could not resist their appeals. As the young women requested, he did not give them her name, but told them, if they would send their letters to him, that he would place the proper address on them.

STATE MAKING.

# TOWARD THE CONSTITUTION.

## ARIZONA CONVENTION GETTING DOWN TO BUSINESS.

## FEW CONSERVATIVES GET ON COMMITTEES.

## EXPERIENCED AND ABLE MEN ARE SLIGHTED.

[BY DIRECT WIRE TO THE TIMES.]

PHOENIX (Ariz.) Oct. 13.—[Exclusive Dispatch.] The first move toward constitution making was started today in the Arizona Constitutional convention by the introduction of a communication from the national short ballot organization of which Woodrow Wilson is president.

The letter was referred to a committee. Letters were received by all members urging that the commission form of government be recognized in the new constitution, as something "radical by rights." This phrase already is a popular one among the members.

The committee on committees refused to create a committee on liquor traffic, though importuned so to do. The best the prohibitionists hope for from the convention is a resolution for separate submission of prohibition at the time the constitution is put up for adoption. Apparently the anti-liquor crusade in the convention will be led by Crutchfield of Maricopa, who is presiding elder for the Methodist Episcopal Church South in Arizona, son of the convention's aged chaplain. The Mormon members all are prohibition in sentiment, while a couple of Democratic platforms declare for separate submission.

COMMITTEE ASSIGNMENTS.

Most important of all affairs today was the assignment of committees. The Republican members got no chairmanships and little recognition, but in this they are little behind the conservative Democratic members.

Ellinwood and Goldwater seemed conspicuously slighted, though of recognized high abilities and of long legislative experience. Cunningham, a Tombstone attorney, is head of the judiciary committee. Orme of Maricopa, president of the Salt River Water Users' Association, naturally is chairman of the committee on agricultural irrigation and water rights.

As told yesterday the chairmanship of the railroad committee has gone to Jones of Maricopa, who for several years has done nothing but chase the railroads around.

That the constitution will have the fullest recognition of Divine Providence is evidenced by the appointment of Crutchfield as chairman of the committee on preamble and declaration of rights. Winsor of Yuma, the radical leader, is chairman of two important committees on rules and on legislative department, distribution of powers and appointment.

Lamar Cobb, a Clifton mining engineer, heads the committee on mines. The other committees provided are on printing and clerks, finance, executive, impeachment and removal from office, suffrage and elections, counties and municipalities, education and public institutions, state and school lands, public service corporations other than railroads, private corporations and banks, federal relations, militia and public defense, public debt, revenue and taxation, labor, schedule, amendments and miscellaneous, ordinances, matters for separate submission, style, revision and compilation.

NOTHING INCENDIARY YET.

J. A. Larrabee, a Tucson court reporter, secured the contract for taking the journal of the convention at the rate of $25 a day, with five cents a folio for the report transcription. Among the unsuccessful bidders was Willis Tiffany, of Los Angeles. This report will cost about $4000 for the session, beside printing costs.

The convention has as yet done nothing that may be considered incendiary. The Democratic majority is pledged, individually and as a party, for the Oregon style of government, by the people, though not necessarily for the people. There can be no doubt of the introduction into the constitution of direct primary, initiative, referendum and recall. The only doubt is the matter of percentages demanded of the voters on their appeals for direct legislation. The more radical the member, the lower percentage he wants.

Though a considerable number of railroad and mining corporation employees are members, it would appear that they are to have scant consideration by the greater number, who claim to be accountable for their actions only to their constituents. As an instance, it had been assumed that the Cochise county delegation would be led by E. E. Ellinwood, one of the brainiest lawyers in the Southwest and chief counsel for the Phelps-Dodge interests in Arizona. But he didn't even caucus with the others and was supported in the voting incident to organization only by one Cochise member.

According to C. M. Roberts of Cochise, speaking for the Democratic party, "We whipped the corporations in the county convention, and then were generous and gave them one man on the delegation. We followed the same plan in the convention and gave them one man on each committee. Considering the vast amount of money large corporations have invested in Southern Arizona, we believe that was fair play. The Cochise delegation will fight for all progressive measures. We believe that if an employee is injured, he should be entitled to draw as many days' pay without resort to a lawsuit. We desire to put that right in the constitution." Roberts is a miner by occupation.

The only Republican member elected on an initiative and referendum platform is Bracey Curtis, a Nogales banker, who states that he is conscientiously in favor of the measures his home convention has directed him to support. About all the other Republicans, eager for Statehood, will try to tone down the radical features proposed for the constitution, in the fear that an extreme document would fail of approval by the President and Congress.

HUNT IS NO PIRATE.

President Hunt of the convention has been classed as a radical, due to his utterances in his home, one of the radical hotbeds of the Territory. But, down at the bottom, Hunt is much milder than his expression of his views. He might talk like a pirate, but never would he cut a throat or scuttle a ship. He has amassed a comfortable competency by his unaided personal efforts and can be depended upon to do nothing rash.

Thus far, about everything has been handled in caucus, though it is announced that all of the real constitution building is to be done in the open. The Republicans are too few in number to affect the result of a vote on any particular Democratic measure.

Peculiarly Democratic was the decentralization of the power of the convention. President Hunt, with his own assent, was given small part in the selection of the many committees, and in defiance of parliamentary custom will not head the Committee on Rules. That chairmanship has fallen to Mulford Winsor of Yuma, who may materialize as the leader of the more radical element.

Thus far, there has been very little local interest in the convention, the lobby occupants usually being [illegible] women who have come to secure clerkships. About two-thirds of them have met disappointment, for the appropriation for expenses will not reach so far.

Before the convention there were rumors that an attack was to be made upon the eligibility of Judge E. M. Doe, who was chosen a Republican delegate from Coconino county, while holding a Federal judgeship. But Judge Doe has been seated and will attend to his business during convention recess.

Several of the members have brought with them copies of the constitution adopted in 1891 by a locally organized Constitutional Convention that met at Phoenix, when Statehood seemed imminent. The document never was presented to Congress and probably would not have passed muster if it had been considered, for it put the State on a silver basis and attempted to turn ownership of flowing water over to canal corporations. Yet the convention embraced many of the most prominent men of Arizona. W. A. [illegible] of Yavapai county, who was president, now is at Soldiers' Home, Sawtelle, while Alonzo Bailey, Tom Davis and C. Gordon also live in Los Angeles or its suburbs. The convention had twenty-one members, selected without regard to party and met at its own expense, for the greater part.

A bit different is the sitting convention of fifty-two members, paid $4 a day each for sixty days, with thirty attaches, even the pages, at $3 a day.

The completed roll of attaches includes the following named: Chief Clerk, A. W. Cole, Douglas; Assistant Chief Clerk, Frank DeSouza, [illegible]; Sergeant-at-Arms, Will C. [illegible], Florence; Chaplain, Rev. [illegible] Crutchfield, Tempe; Secretary to President, A. Cohen, Globe. Also there are two doorkeepers, two watchmen, five committee clerks, ten stenographers, two journal clerks and four pages.

A congratulatory telegram has been sent to the New Mexico Constitutional Convention, now meeting at Santa Fe.

WOULDN'T CHEW GUM.

# PRINCE TSAI HAD A JOYOUS TIME.

## CHORUS GIRLS HELPED MAKE SCHWAB'S DINNER A SUCCESS.

### The Orientals Were Real Good Sports, They Said, and for a Staid Party, His Celestial Highness Kicked Around Real Lively Like.

[Correspondence Kansas City Star.]

NEW YORK, Oct. 7.—There was something doing every minute at the dinner at Sherry's that Charles M. Schwab gave last Saturday night to Prince Tsai Suun of China, which was, came out today when twelve girls who help make things lively in [illegible] Edward's show, comprising the choicest collection of chorus [illegible] along Broadway, told what they did to make the prince forget the cares of state.

"His celestial highness had the time, believe us," they said in chorus.

After dainty little Irene Martin and "Gypsy" Mooney had danced the "Louisiana Lou" duet and sung a clever impromptu parody:

Oh, Chinese Lou,
How we love you,

the prince expressed a desire to be presented to "The Maids with [illegible] Eyes."

"Then I just went right up to the prince and took him on the floor to show him the dance," [illegible] little Miss Martin. "The [illegible] pretty small for a stout [illegible] him, but he seemed to like it [illegible] kicked around real lively like [illegible] then you ought to have heard him laugh. He almost split his [illegible] we sung that 'Chinese Lou' [illegible] Don't tell me those Chinese are [illegible] They're mighty good fun. [illegible] laugh at the most peculiar [illegible] Why, I was kicking high in one of the dances and once I kicked so high I drove a hairpin into my head. [illegible] do you know those fellows [illegible] Wasn't it funny?"

"But say, they were real good sports," put in dark-eyed [illegible] McGrath, who was another of the prince's entertainers. "The only [illegible] I've got against the prince [illegible] the fat fellow that were [illegible] as big as an egg—is that he [illegible] chew the gum I offered him. I [illegible] awful anxious to see his [illegible] ing. I read somewhere that [illegible] his mouth filled with gold, and I [illegible] ed to see it."

"He wouldn't let us drink [illegible] but Rhine wine and seltzer," [illegible] Grace Robinson. "Told his [illegible] to tell us it wasn't good for [illegible] health."

"Still, he seemed to think it a [illegible] joke when I pinched a bottle of champagne," laughed Lillian [illegible] man. "He even held out a glass [illegible] to pour something in, too."

There were exactly a dozen Broadway belles who entertained. They were Eunice [illegible], [illegible] Mooney, Grace Robinson, [illegible] McGrath, Emma McG[illegible], [illegible] Mooney, Irene Martin, [illegible] wood, Blanche [illegible], [illegible] Eunice Hamilton and [illegible] caire.

## SCIENCE NOTES.

Power From the Sun.

Briefly, Prof. R. A. Fessenden, of Columbia University, proposes that power for the running of machinery be obtained with the aid of the sun, wind and the waters of the sea. He has patented two methods. In the first, he would erect on the cliffs of the coast a number of windmills. These would pump up the water from the sea. This water would flow into reservoirs. From the reservoirs it would run from the heights to a power house. The falling water would work a turbine—that is to say, a water wheel. This would work dynamos, which would provide the power for machinery of all kinds. The professor proposes sets of small windmills (made after the shape of the familiar electric fans) mounted in a frame so that it could be turned with ease. [illegible] fans might catch the wind [illegible]. Where there are no cliffs [illegible] that the reservoirs shall be on the face of the ground and that the water shall fall from them down a shaft to an underground power house. In the second case he would set up [illegible] "solar tanks," that is to say, [illegible] devised tanks with glass [illegible] would heat the water in [illegible] until the steam reached a [illegible] the pressure of the atmosphere [illegible] steam so generated would [illegible] a pipe to a low-pressure turbine [illegible] ating a dynamo. Thus power [illegible] be created to raise water to the [illegible] required. This water would [illegible] the height and work as in the [illegible] the windmill. By these [illegible] fessor argues, we may [illegible] be independent of coal.



HARNESSED.

# TWO RECORDS ARE BROKEN.

## JOAN AND THE HARVESTER IN SENSATIONAL STUNTS.

## MARE EXCEED'S SIRE'S MARK BY HALF MINUTE.

## GEERS DRIVES STALLION TWO FAST MILES.

[ASSOCIATED PRESS NIGHT REPORT.]

LEXINGTON (Ky.) Oct. 13.—Joan, the Directum-sired mare owned by Capt. David Shaw of Cleveland, won the Walnut Hill Handicap, the feature of the programme, today, in straight heats and established a new world's record for 4-year-old trotters, going the third heat in 2:04¼, a half second better than the record of her grand sire, Directum, which made the mile in 1893 in 2:05¼.

The Harvester broke the world's record for two miles, trotting the distance in 4:15¼, which is 1¾ seconds under the mark set by Cresceus in 1901. Under a good drive by Geers, he went the mile in 2:06½, and the last quarter of the second mile was negotiated in 31¼.

Allen Wilson, owned by John W. Coakley of Boston, paced a mile to wagon in 2:04⅔, and beat the world's record made by Smith W., in 1907, by a second. She was driven by Cox.

The West Stake, valued at $2025, was taken in straight heats by Dudie Archdale. Independence Boy took the first two heats of the 2:09 pace, which will be finished tomorrow.

The 2:11 trot, carried over from yesterday, resulted in a straight heat victory for Fair Margaret.

Summary:

The 2:11 trot (two heats yesterday) three in five, purse $1000—Fair Margaret won, Justo second, Stroller third; best time, 2:07 3-4.

The 2:17 trot, three in five, Spurs $1000—Peter Dorsy won, Major Wellington second, Oxford Boy third; best time, 2:07 3-4.

The West Stake for 2:20 trotters, three in five, purse $2025—Dudie Archdale won, Dr. Treg second, Captain George third; best time, 2:09.

Walnut Hill Farm cup, for 2:15 trotters, three in five, value $[illegible]—Joan won, Billy Burke second, Willy third; best time, 2:04 3-4.

The 2:09 pace, three in five, purse $1000 (unfinished:) Independence Boy won, Lady Isle second, Grace G. third; time best 2:04 1-4.

Results at Ogden.

OGDEN (Utah) Oct. 13.—Only two outsiders won at the Fair Grounds today. The track was very heavy, but the winners liked the going and brought home the money. In the fourth race Nebraska Lass refused to break and was left at the post. Summary:

Five furlongs, selling: Camera won, Rosne second, Sylvia U, third; time, 1:05 1-4.

Five furlongs, purse: Miss [illegible] wood won, Amargosa second, Louise [illegible] third; time, 1:05 4-5.

Seven furlongs, selling: Jim Cafferata won, Howard Pearson, second, Hammeraway, third; time, 1:35 2-5.

Mile, selling: Captain Burnett won, Pleasure Seeker second, Knight of Ivanhoe third; Time, 1:51.

Six furlongs, selling: Warfare won, Galene Gale second, Snowball third; time, 1:22.

Five furlongs, selling: Meada won, Burning Bush second, Hannibal Bey third; time, 1:08 1-4.

THE FOOLISH GOOSE.

LEXINGTON, Oct. 13.—The feature of today's card was the Shawnee selling stakes of $1500 for three year olds [illegible] up of one and one-sixteenth miles. Mary Davis went to the front at the start and won by three lengths, Nimbus second, a head in front of Cherryola. The last named was interfered with on the first turn when Goose, on Grace G., struck Atmoor with his whip. Goose was fined $50 and suspended for the remainder of the meeting. Summary:

[illegible] furlongs: Merrick won, Alfred the Great second, Waponica third; time, 1:13.

Mile: Rubia Granda won, Pirate Diana second, Starport third; time, [illegible].

Handicap, six furlongs: Trance won, [illegible] second, Prince Gal third; time, 1:12.

The Shawnee selling stakes, mile and a sixteenth: Mary Davis won, Nimbus second, Cherryola third; time, [illegible] 2-5.

[illegible] furlongs: The Hague won, Detect second, Americaneer third; time, [illegible] 2-5.

Mile and a sixteenth: Han won, Col. [illegible] second, Molesey third; time, [illegible] 2-5.

NOT WORRIED.

# BARNEY LOSES HIS STANDING.

## THREATENS TO COPY JESSE JAMES IF CORNERED.

### Champion Automobile Driver Ready for Race With Jack Johnson and Says He is Certain of Victory at Sheepshead Bay This Month—Pickens is Also Ready.

Barney Oldfield is not worried over the difficulties he is having with the Automobile Association of America. He has figured in so many race meets that he is willing to take a rest if necessary. The race with Jack Johnson is so good to the champion motor driver that he refuses to give up the contest in spite of anything that is done by the A. A. A.

He feels like Jesse James, he says, and promises to act like the bandit unless he is fairly treated. Oldfield has made no complaint so far and says he is coming to Los Angeles to take part in the Motordrome opening. He would rather race in this city than anywhere else.

When he comes, Bill Pickens, his manager, is to be with him. Pickens [illegible] Barney almost as well as Oldfield's closest relatives. Pickens is not worried over the suspension order and is planning race meets for months in advance. He is satisfied that Barney can beat Jack Johnson, though the negro [illegible] has driven a Chalmers "for [illegible]" at least two years.

[illegible] Johnson has appeared in race meets [illegible]. He never made any great impression on the spectators. Because he is champion prize-fighter he is now [illegible] attraction but those who know are [illegible] Oldfield will be an easy victor [illegible] Sheepshead Track, Coney Island, [illegible] in the race meet October 20.

[illegible] is a telegram from Oldfield [illegible] to The Times:

[illegible] not worried over suspension. [illegible] positively race and defeat Jack [illegible] at Sheepshead Bay Oct. 20. [illegible] is a joke and if they get [illegible] and myself started we will

HARNESSED.

# TWO RECORDS ARE BROKEN.

## JOAN AND THE HARVESTER IN SENSATIONAL STUNTS.

## MARE EXCEED'S SIRE'S MARK BY HALF MINUTE.

## GEERS DRIVES STALLION TWO FAST MILES.

[ASSOCIATED PRESS NIGHT REPORT.]

LEXINGTON (Ky.) Oct. 13.—Joan, the Directum-sired mare owned by [illegible] David Shaw of Cleveland, won the Walnut Hill Handicap, the feature of the programme, today, in straight heats and established a new world's record for 4-year-old trotters, going the third heat in 2:04¼, a half second better than the record of her grand sire, [illegible], which made the mile in 1892 in 2:04¾.

The Harvester broke the world's record for two miles, trotting the distance in 4:15¼, which is 1¾ seconds under the mark set by Cresceus in 1901. Under a good drive by Geers, he went the mile in 2:06½, and the last quarter of the second mile was negotiated in :31¼.

[illegible] Watson, owned by Joan W. [illegible] of Boston, paced a mile to wagon in 2:00¾, and beat the world's record made by Audith W., in 1902, by a second. [illegible] was driven by Cox.

The West Stake, valued at $2025, was [illegible] in straight heats by Dudie Archdale. Independence Boy took the first two heats of the 2:09 pace, which will be finished tomorrow.

The 2:11 trot, carried over from yesterday, resulted in a straight heat victory for Fair Margaret.

Summary:

The 2:11 trot (two heats yesterday) three in five, purse $1000—Fair Margaret won, Justo second, Stroller third; best time, 2:07 3-4.

The 2:17 trot, three in five, Spurse—[illegible] Dorsy won, Major Wellington second, Oxford Boy third; best time, 2:07 3-4.

The West Stake for 2:29 trotters, three in five, purse $2025—Dudie Archdale won, Dr. Treg second, Captain George third; best time, 2:09.

Walnut Hill Farm cup, for 2:15 trotters, three in five, value $2025—Joan won, Billy Burke second, Willy third; best time, 2:04 3-4.

The 2:09 pace, three in five, purse [illegible] (unfinished:) Independence Boy [illegible], Lady Isle second, Grace G. third; best time, 2:04 1-4.

### Results at Ogden.

OGDEN (Utah) Oct. 13.—Only two [illegible] won at the Fair Grounds today. The track was very heavy, but the winners liked the going and brought home the money. In the fourth race Nebraska Lass refused to break and was left at the post.

Summary:

[illegible] furlongs, selling: Camera won, [illegible] second, Sylvia U. third; time, [illegible].

Five furlongs, purse: Miss Greenwood won, Amargosa second, Louise [illegible] third; time, 1:09 4-5.

[illegible] furlongs, selling: Jim Cafferata won, Howard Pearson second, [illegible]away third; time, 1:35 3-5.

[illegible], selling: Captain Burnett won, [illegible] Seeker second, Knight of [illegible] third; time, 1:51.

[illegible] furlongs, selling: Warfare won, [illegible] Gale second, Snowball third; time, 1:22.

Five furlongs, selling: Meada won, [illegible] Bush second, Hannibal Bey third; time, 1:08 1-5.

### THE FOOLISH GOOSE.

LEXINGTON, Oct. 13.—The feature of today's card was the Shawnee selling stake of $1500 for three year olds at a mile and one-sixteenth miles. Mary Davis went to the front at the start and won by three lengths. Nimbus finished a head in front of Cherryola. The last named was interfered with on the first turn when Goose, on [illegible] G., struck Atmoor with his whip. Goose was fined $50 and suspended for the remainder of the meeting.

Summary:

[illegible] furlongs: Merrick won, Alfred the Great second, Waponica third; time, 1:16.

[illegible]: Rabla Granda won, Priate [illegible] second, Starport third; time, [illegible].

[illegible], six furlongs: Trance won, [illegible] second, Prince Gal third; time, 1:12.

The Shawnee selling stakes, mile and a sixteenth: Mary Davis won, Nimbus second, Cherryola third; time, 1:4[illegible].

[illegible] furlongs: The Hague won, Detect second, Americaneer third; time, 1:1[illegible].

[illegible] and a sixteenth: Han won, Col. [illegible] second, Molesey third; time, 1:4[illegible].

NOT WORRIED.

# BARNEY LOSES HIS STANDING.

## THREATENS TO COPY JESSE JAMES IF CORNERED.

### Suspended Automobile Driver Ready for Race With Jack Johnson and Says He is Certain of Victory at Sheepshead Bay This [illegible]—Pickens is Also Ready.

[illegible] Oldfield is not worried over the difficulties he is having with the [illegible] Association of America. [illegible] figured in so many race meets [illegible] is willing to take a rest if necessary. The race with Jack Johnson [illegible] good to the champion motor driver that he refuses to give up [illegible] in spite of anything that is [illegible] by the A. A. A.

[illegible] like Jesse James, he says, [illegible] to act like the bandit unless he is fairly treated. Oldfield has [illegible] complaint so far and says he [illegible] to Los Angeles to take part [illegible] motordrome opening. He would [illegible] in this city than anywhere [illegible].

[illegible] he comes, Bill Pickens, his [illegible] is to be with him. Pickens [illegible] Barney almost as well as Oldfield's [illegible] relatives. Pickens is not [illegible] the suspension order and is [illegible] race meets for months in advance. [illegible] is satisfied that Barney can [illegible] Johnson, though the negro [illegible] driven a Chalmers "for [illegible] at least two years.

[illegible] has appeared in race meets [illegible] he never made any great impression [illegible] the spectators. Because he [illegible] prize-fighter he is now [illegible] but those who know are [illegible] Oldfield will be an easy victor [illegible] Track, Coney Island, [illegible] the race meet October 20. [illegible] is a telegram from Oldfield to The Times:

[illegible] not worried over suspension. [illegible] surely race and defeat Jack [illegible] at Sheepshead Bay Oct. 20. [illegible] is a joke and if they get [illegible] and myself started we will make them wonder where Jesse James ever got his reputation as an outlaw. We will be a couple of real ones. Will be Los Angeles in time to break all previous records.

"BARNEY OLDFIELD."

### ATHLETES GATHERED.

#### A.A.U. Entries On Deck to Run Off Preliminaries This Afternoon.

[ASSOCIATED PRESS NIGHT REPORT.]

NEW ORLEANS, Oct. 13.—The eve of the opening day of the national meet of the Amateur Athletic Union found nearly all the athletes that will participate in Friday and Saturday's events gathered in New Orleans.

Tonight a delegation from the Olympic Club, San Francisco, and from Los Angeles considerably swelled the contingent from the West.

Light showers fell tonight, but did not interfere with the work at Tulane Park, where the meet is to be held. It was said that unless there were heavy rainfalls before noon tomorrow the field would be in good condition.

### ANGELENO IS HONORED.

#### Christian Church Council Elects A. C. Smithers Vice-President of Union Organization.

TOPEKA (Kas.) Oct. 13.—Organization of a council on Christian union and postponement until tomorrow of action on a plan forming a general church organization, were features of today's meetings of the National Convention of Christian churches.

At the organization of the council on Chritina union, formed for the purpose of breaking denominational barriers, Peter Ainslee, of Baltimore, was elected president, and A. C. Smithers, of Los Angeles, vice-president.

### DOLLIVER IMPROVING.

FORT DODGE, Iowa. Oct. 13.—Senator J. P. Dolliver spent a good night and was reported somewhat improved today. It seems certain however that Senator Dolliver will be forced to take absolute rest after remaining in bed for at least a fortnight and it is probable that he will do no campaigning in Indiana, Minnesota and Kansas as he had planned.

### HOME COMING AT WATSONVILLE

WATSONVILLE, Oct. 13.—Today was homecoming and sightseeing day at the apple show, and hundreds of visitors attended. Tonight H. Poor won the box nailing championship, and this afternoon lectures were delivered by L. T. Sheppard of Hood River, Or., and W. S. Ballard of the United States Department of Agriculture.

READ FRANK L. STANTON'S inimitable "Fables and Philosophy" in The Times Magazine the coming Sunday.

RAPS 'EM ALL.

# ROOSEVELT FIGHTS ACROSS INDIANA FOR BEVERIDGE.

[ASSOCIATED PRESS NIGHT REPORT.]

RICHMOND (Ind.) Oct. 13.—When the Roosevelt special train rolled across Indiana today Theodore Roosevelt pulled off his coat and rolled up his sleeves and plunged into one of the hardest fights of his political career. He came to Indiana to do what he could to send Albert J. Beveridge back to the United States Senate for six years more.

Early in the day he started in at the western boundary and as he approached the eastern boundary tonight he said that there was "victory in the air."

Col. Roosevelt talked of honesty, good citizenship and the good qualities of Mr. Beveridge. The issue in Indiana, he said, was of decency in public life as against crookedness.

Col. Roosevelt asserted the whole Republican party would be solidly in line on a tariff programme before the next Presidential election came around.

Senator Beveridge voted against the Payne tariff bill. Senator Beveridge presented a bill for a tariff commission three years ago. Col. Roosevelt defended his action in regard to the tariff and his words were the nearest thing to an expression of an opinion that he had yet made in regard to the new tariff.

"Senator Beveridge did not split from his party," Col. Roosevelt said in his speech at Lafayette. "He merely stood by the bulk of it, because the real party consists of the mass of the people. The mass of the people wished to see done just what he did. And before the next Presidential election comes around the platform will be fairly and squarely the platform on which Senator Beveridge stands."

The colonel made his speech at Indianapolis from a stand in front of a hotel before thousands of people.

He hit hard at some of his opponents. In talking of the Alaska coal land cases he paid his compliments to the men "from New York and Colorado" who opposed his ideas on conservation, and who, he said, wanted to exploit Alaska for themselves. He said they must not be allowed to rob the people.

"It is a great pleasure, a very great pleasure, to be here today and to address a meeting the like of which, in thirty years' experience in politics, I have never before seen," said Col. Roosevelt. "I am not nervous about Indiana, for we are going to win.

"I am here today to speak in Indiana for the ticket headed by Albert J. Beveridge for Senator, because during his eleven years' service in the United States Senate, a service which I have watched closely, he has shown that he possessed honesty, courage and good, sound common sense."

On the question of conservation, Col. Roosevelt said:

"In Alaska our aim is to control the development of the coal fields, so that all the profit and use shall not go to a single group of enormously wealthy men.

"The people who want to develop Alaska by exploiting the coal fields purely in their own interest are not Alaskans. They live in New York and Colorado. And these New Yorkers and people of Colorado who have never seen Alaska are filling the air with complaints that we must not interfere with local self-government in Alaska."

Col. Roosevelt concluded his speech with an appeal to good citizens to support Senator Beveridge, regardless of party.

At Anderson, when Col. Roosevelt finished his speech, hundreds pushed forward to shake his hand. In the rush the railing of the stand was broken down and men fought each other to get near the colonel. One man edged his way almost to Col. Roosevelt's side and reached out his hand to touch him. Another man who was just beside him, struck the man in the jaw with his fist to get him out of the way.

The crush became so great that the police feared a panic. Mounted police forced their way into the crowd and with their horses compelled the people to stand back until the colonel and Senator Beveridge had been rescued.

DISCIPLE.

# UNITE IN TRIBUTE TO FERRER; SPAIN RESTRICTS EXERCISES.

[ASSOCIATED PRESS NIGHT REPORT.]

NEW YORK, Oct. 12.—"In one year from now the name of Francisco Ferrer will be better known than Theodore Roosevelt's and in 100 years will be better known that Jesus Christ's."

This declartion, voiced by the temporary chairman, reflected the sentiment of nearly all the speeches made in six different languages at tonight's mass meeting in Cooper Union, commemorating the first anniversary of the Spanish teacher's execution.

Resolutions were adopted providing for the organization of Ferrer clubs in all parts of the country.

### GOVERNMENT DREADS DAY.

[ASSOCIATED PRESS DAY REPORT.]

MADRID, Oct. 13.—Today was the first anniversary of the execution of Prof. Francisco Ferrer, founder of the modern school at Barcelona, who was convicted of having conspired against the government and brought about the rebellion in the summer of 1909. The day has been dreaded by the authorities. The Free-thinkers, Socialists and Republicans had planned Ferrer demonstrations that might easily lead to bloodshed. Up to early afternoon no untoward incident had occurred. This was due to the attitude taken by Premier Canalejas and the ministry and the orders issued to Gen. Weyler, captain-general of Catalonia, to put down mercilessly any revolt.

Throughout Spain troops were held at their barracks ready for instant service. Every officer and soldier on leave had rejoined his command at daylight.

The danger of rioting appeared greatest at Barcelona, where the government refused to authorize processions and manifestations at Ferrer's tomb.

Those wishing to take part in such gatherings were informed that if they visited the cemetery to place flowers upon the grave of the Republican leader they must do so individually and not in a body.

Even the assembling of small groups was prohibited.

The recent encouragement that Spanish Republicans found in the success of the revolution in Portugal was a source of special concern as there are rumors that the outbreak at Lisbon was planned originally for today and was to have coincided with a Republican uprising in Spain. What, if any, revolutionary plans have been cherished by the Republicans is a matter of doubt to the government, which, however, early determined to take no chances and prepared for the worst today.

### TROOPS ARE BARCELONANS.

[ASSOCIATED PRESS NIGHT REPORT.]

BARCELONA, Oct. 13.—The first anniversary of the execution of Prof. Francisco Ferrer, the founder of the modern schools, passed off without incident. The city was a veritable armed camp. Large bodies of police and civil guards patrolled the streets, while the garrison remained in barracks under command of Captain-General Weyler.

### HOLD UNIONITE OFFICIAL.

#### Organizer Who Deceives Workmen Not on Strike is Arrested at Atlanta, Georgia.

[ASSOCIATED PRESS NIGHT REPORT.]

ATLANTA (Ga.) Oct. 13.—[Exclusive Dispatch.] William Lynn of Chicago, general organizer of the United Association of Journeyman Plumbers and Steamfitters, was arrested in Atlanta today on the charge of acting as an emigrant agent without a license, and bound over uder $200. The speicfied charge is that Lynn had been attempting to induce journeyman plumbers, who are not on the strike now under way in Atlanta, to leave the city for positions in other States, offering them railroad fare to Chicago, Cincinnati and other cities and offering them a bonus as well.

### WRECK INJURES FORTY-THREE.

#### Frisco Passenger Train Goes Through Bridge in Oklahoma—Special Hurries to Rescue.

[ASSOCIATED PRESS NIGHT REPORT.]

FORT SMITH (Ark.) Oct. 13.—Forty-three persons were injured, thirteen seriously, when St. Louis and San Francisco passenger train No. 5 went through a bridge a mile west of Compton, Okla., this afternoon.

The mail car was entirely demolished. The smoker and baggage cars turned over across the track and the chair car, and dining-car went through the bridge. A special coach and baggage car left here for the scene of the wreck, carrying surgeons and necessities for the relief of the injured.

### ELEVEN HURT IN WRECK.

#### Secretary Ballinger Sustains Severe Shaking Up When Trains Collide at Cincinnati.

[ASSOCIATED PRESS NIGHT REPORT.]

CINCINNATI, Oct. 13.—Eleven persons were injured in a wreck on the Biltimore & Ohio Southwestern tonight, none fatally. Two passenger trains met in a head on collision. The wreck occurred on the outskirts of the city.

Ricard A. Ballinger, Secretary of the Interior, was one of the passengers who were more or less seriously injured in the wreck.

Secretary Ballinger wa a passenger on his way to Washington.

### WORTH PLAYING FOR.

NEW YORK, Oct. 13.—The paid attendance at today's baseball game was 24,396 and the total receipts $19,362.75. Of this amount the players will receive $10,401.85, each club owner $3467.70 and the National Commission $1936.27.

### PLANE WRECKS; AVIATOR HURT.

IOWA CITY (Iowa) Oct. 21.—In his second flight here late today in a biplane, Capt. Thomas S. Baldwin circled the field several times, but in making a descent the machine struck a barn and was wrecked. Baldwin was slightly injured.

SHARES AND MONEY.

# FORCES BID UP STOCK PRICES.

## NEW FACTORS BROADEN DAY'S SPECULATION.

### Traders Suspicious, Declare Rise is Artificial—Short Selling Intimidates Bear Faction—Government Report of Bumper Crops is Potent Factor in the Dealings.

[ASSOCIATED PRESS NIGHT REPORT.]

NEW YORK, Oct. 13.—The stock market today gave convincing evidence of the increased working of the speculative spirit in the expansion and the broadening of the dealings. The determination with which stocks were bought and prices bid up evidence the entry of new forces in the market. The trading element showed its suspicion of the conditions by contesting the advance, putting out short lines at various stages and professing the conviction that the rise was artificial and designed to afford a favorable basis for distributing accumulations in the hands of great private banking houses. The short selling was absorbed in such fashion as to intimidate the bear faction, whose demand to cover helped on the advance. The many dormant stocks which were revived in succession and briskly advanced gave color to the suggestion that newly-formed pools were taking up these issues for market exploitation. Gains were generally retained at the end of the day. The specific factor most referred to as furnishing the motive force for the advance was the government crop report of Monday and the definite evidence it furnished that the year's harvest would yield the largest increment to the country's wealth in its history. The railroad strike in France seemed to leave financial markets both abroad and here unruffled. The statement embodied in the annual report of the Rio Tinto Copper Mining Company that a restriction of output had been agreed on with the American producers, gave an upward impetus to the copper group. The bonds were firm. Total sales par value, $3,326,000. U. S. bonds were unchanged on call.

### NEW YORK STOCKS.

#### Closing Prices—Actual Sales.

(Furnished by Logan & Bryan, Members New York and Boston Stock Exchange, Bradbury Building.)

NEW YORK, Oct. 13.—[Exclusive to The Times.] Following were the closing prices, sales and high and low quotations today:

| Sales— | | High. | Low. | Bid. | Ask. |
|---|---|---|---|---|---|
| 1,1[illegible] | Atl. Coast Line | [illegible] | [illegible] | [illegible] | [illegible] |
| [illegible] | Allis Chalmers | [illegible] | [illegible] | [illegible] | [illegible] |
| 200 | do. pfd | [illegible] | [illegible] | [illegible] | [illegible] |
| 10,700 | Amalg. Copper | [illegible] | [illegible] | [illegible] | [illegible] |
| 4,200 | Am. Agr. Chem. | [illegible] | [illegible] | [illegible] | [illegible] |
| [illegible] | Am. C. & Fdy Co. | [illegible] | [illegible] | [illegible] | [illegible] |
| 1,200 | Am. Can Co. | [illegible] | [illegible] | [illegible] | [illegible] |
| 1,200 | Am. Beet Sugar | [illegible] | [illegible] | [illegible] | [illegible] |
| [illegible] | Am. Cotton Oil | [illegible] | [illegible] | [illegible] | [illegible] |
| [illegible] | Am. Ice Sec. | [illegible] | [illegible] | [illegible] | [illegible] |
| [illegible] | Am. Linseed | [illegible] | [illegible] | [illegible] | [illegible] |
| [illegible] | Am. Locomotive | [illegible] | [illegible] | [illegible] | [illegible] |
| [illegible] | Am. Steel Fdy. | [illegible] | [illegible] | [illegible] | [illegible] |
| 11,700 | Am. S. & Rfg. Co. | [illegible] | [illegible] | [illegible] | [illegible] |
| [illegible] | Am. Sugar | [illegible] | [illegible] | [illegible] | [illegible] |
| 2,900 | Am. T. & T. Co. | [illegible] | [illegible] | [illegible] | [illegible] |
| [illegible] | Am. Tob. | [illegible] | [illegible] | [illegible] | [illegible] |
| [illegible] | Am. Woolen | [illegible] | [illegible] | [illegible] | [illegible] |
| 2,500 | Anaconda | [illegible] | [illegible] | [illegible] | [illegible] |
| 22,400 | A. T. & S. Fe. | [illegible] | [illegible] | [illegible] | [illegible] |
| 1,900 | Balt. & Ohio | [illegible] | [illegible] | [illegible] | [illegible] |
| [illegible] | Bethlehem Steel | [illegible] | [illegible] | [illegible] | [illegible] |
| [illegible] | B. R. T. | [illegible] | [illegible] | [illegible] | [illegible] |
| [illegible] | Can. Pacific | [illegible] | [illegible] | [illegible] | [illegible] |
| [illegible] | C. & O. | [illegible] | [illegible] | [illegible] | [illegible] |
| [illegible] | Central Leather | [illegible] | [illegible] | [illegible] | [illegible] |
| [illegible] | Chicago & Alton | [illegible] | [illegible] | [illegible] | [illegible] |
| [illegible] | C. & G. W. | [illegible] | [illegible] | [illegible] | [illegible] |
| [illegible] | C. & N. W. | [illegible] | [illegible] | [illegible] | [illegible] |
| [illegible] | C. M. & St. P. | [illegible] | [illegible] | [illegible] | [illegible] |
| [illegible] | C. C. C. & St. L. | [illegible] | [illegible] | [illegible] | [illegible] |
| [illegible] | Colo. Fuel & I. | [illegible] | [illegible] | [illegible] | [illegible] |
| [illegible] | Col. H. C. & I. | [illegible] | [illegible] | [illegible] | [illegible] |
| [illegible] | Colo. Southern | [illegible] | [illegible] | [illegible] | [illegible] |
| [illegible] | Con. Gas | [illegible] | [illegible] | [illegible] | [illegible] |
| [illegible] | Corn Products | [illegible] | [illegible] | [illegible] | [illegible] |
| [illegible] | Del. & Hudson | [illegible] | [illegible] | [illegible] | [illegible] |
| [illegible] | D. L. & W. | [illegible] | [illegible] | [illegible] | [illegible] |
| [illegible] | D. & R. G. | [illegible] | [illegible] | [illegible] | [illegible] |
| [illegible] | Dis. Secur. | [illegible] | [illegible] | [illegible] | [illegible] |
| [illegible] | Duluth S. S. & A. | [illegible] | [illegible] | [illegible] | [illegible] |
| [illegible] | Erie | [illegible] | [illegible] | [illegible] | [illegible] |
| [illegible] | Erie 1st pfd | [illegible] | [illegible] | [illegible] | [illegible] |
| [illegible] | Erie 2nd pfd | [illegible] | [illegible] | [illegible] | [illegible] |
| [illegible] | Gen. Electric | [illegible] | [illegible] | [illegible] | [illegible] |
| [illegible] | Great Nor. pfd | [illegible] | [illegible] | [illegible] | [illegible] |
| [illegible] | Gt. No. Ore. Ctfs | [illegible] | [illegible] | [illegible] | [illegible] |
| [illegible] | Illinois Cent. | [illegible] | [illegible] | [illegible] | [illegible] |
| [illegible] | Int'l Harv. Co. | [illegible] | [illegible] | [illegible] | [illegible] |
| [illegible] | Int'l Paper | [illegible] | [illegible] | [illegible] | [illegible] |
| [illegible] | Int'l Pump | [illegible] | [illegible] | [illegible] | [illegible] |
| [illegible] | Iowa Central | [illegible] | [illegible] | [illegible] | [illegible] |
| [illegible] | K. C. Southern | [illegible] | [illegible] | [illegible] | [illegible] |
| [illegible] | L. & N. | [illegible] | [illegible] | [illegible] | [illegible] |
| [illegible] | Laclede Gas com. | [illegible] | [illegible] | [illegible] | [illegible] |
| [illegible] | Manhattan | [illegible] | [illegible] | [illegible] | [illegible] |
| [illegible] | Inter. Met. | [illegible] | [illegible] | [illegible] | [illegible] |
| [illegible] | Mex. Cent. Ctfs. | [illegible] | [illegible] | [illegible] | [illegible] |
| [illegible] | Mackay | [illegible] | [illegible] | [illegible] | [illegible] |
| [illegible] | Minn. & St. L. | [illegible] | [illegible] | [illegible] | [illegible] |
| [illegible] | M. St. P. & S. S. M. | [illegible] | [illegible] | [illegible] | [illegible] |
| [illegible] | Mo., Kan. & T. | [illegible] | [illegible] | [illegible] | [illegible] |
| [illegible] | Missouri Pac. | [illegible] | [illegible] | [illegible] | [illegible] |
| [illegible] | National Lead | [illegible] | [illegible] | [illegible] | [illegible] |
| [illegible] | National Biscuit | [illegible] | [illegible] | [illegible] | [illegible] |
| [illegible] | Nev. Con. | [illegible] | [illegible] | [illegible] | [illegible] |
| [illegible] | N. Y. Air Brake | [illegible] | [illegible] | [illegible] | [illegible] |
| [illegible] | N. Y. Central | [illegible] | [illegible] | [illegible] | [illegible] |
| [illegible] | N. Y. C. & St. L. | [illegible] | [illegible] | [illegible] | [illegible] |
| [illegible] | N. Y. O. & W. | [illegible] | [illegible] | [illegible] | [illegible] |
| [illegible] | Norfolk & W. | [illegible] | [illegible] | [illegible] | [illegible] |
| [illegible] | North Amer. | [illegible] | [illegible] | [illegible] | [illegible] |
| [illegible] | Nor. Pacific | [illegible] | [illegible] | [illegible] | [illegible] |
| [illegible] | Omaha | [illegible] | [illegible] | [illegible] | [illegible] |
| [illegible] | Pacific Mail | [illegible] | [illegible] | [illegible] | [illegible] |
| [illegible] | Pac. Tel. & Tel. | [illegible] | [illegible] | [illegible] | [illegible] |
| [illegible] | Penn. R. R. Co. | [illegible] | [illegible] | [illegible] | [illegible] |
| [illegible] | People's Gas | [illegible] | [illegible] | [illegible] | [illegible] |
| [illegible] | Pitts. Coal | [illegible] | [illegible] | [illegible] | [illegible] |
| [illegible] | P. Steel Car | [illegible] | [illegible] | [illegible] | [illegible] |
| [illegible] | Pacific Coast | [illegible] | [illegible] | [illegible] | [illegible] |
| [illegible] | P. C. C. & St. L. | [illegible] | [illegible] | [illegible] | [illegible] |
| [illegible] | Pullman | [illegible] | [illegible] | [illegible] | [illegible] |
| [illegible] | Ry. Steel S. Co. | [illegible] | [illegible] | [illegible] | [illegible] |
| [illegible] | Reading | [illegible] | [illegible] | [illegible] | [illegible] |
| [illegible] | Republic I. & S. | [illegible] | [illegible] | [illegible] | [illegible] |
| [illegible] | Rock Island | [illegible] | [illegible] | [illegible] | [illegible] |
| [illegible] | Sloss, S. S. & I. | [illegible] | [illegible] | [illegible] | [illegible] |
| [illegible] | St. L. & S. F. | [illegible] | [illegible] | [illegible] | [illegible] |
| [illegible] | St. L. & S. W. | [illegible] | [illegible] | [illegible] | [illegible] |
| [illegible] | So. Pacific | [illegible] | [illegible] | [illegible] | [illegible] |
| [illegible] | Southern Ry. | [illegible] | [illegible] | [illegible] | [illegible] |
| [illegible] | Third Ave. Ry. | [illegible] | [illegible] | [illegible] | [illegible] |
| [illegible] | Tenn. Copper | [illegible] | [illegible] | [illegible] | [illegible] |
| [illegible] | Texas Pacific | [illegible] | [illegible] | [illegible] | [illegible] |
| [illegible] | T., St. L. & W. | [illegible] | [illegible] | [illegible] | [illegible] |
| [illegible] | Twin City R. T. | [illegible] | [illegible] | [illegible] | [illegible] |
| [illegible] | Union Bag & P. | [illegible] | [illegible] | [illegible] | [illegible] |
| [illegible] | Union Pacific | [illegible] | [illegible] | [illegible] | [illegible] |
| [illegible] | Utah Copper | [illegible] | [illegible] | [illegible] | [illegible] |
| [illegible] | Un. Rds. of S. F. | [illegible] | [illegible] | [illegible] | [illegible] |
| [illegible] | U. S. Cast Iron P. | [illegible] | [illegible] | [illegible] | [illegible] |
| [illegible] | U. S. Express | [illegible] | [illegible] | [illegible] | [illegible] |
| [illegible] | U. S. Marine Co. | [illegible] | [illegible] | [illegible] | [illegible] |
| [illegible] | U. S. R. & Cons. | [illegible] | [illegible] | [illegible] | [illegible] |
| [illegible] | U. S. R. & Ref. | [illegible] | [illegible] | [illegible] | [illegible] |
| [illegible] | U. S. Rubber | [illegible] | [illegible] | [illegible] | [illegible] |
| [illegible] | U. S. Steel Cor. | [illegible] | [illegible] | [illegible] | [illegible] |
| [illegible] | Va.-Car Chem Co. | [illegible] | [illegible] | [illegible] | [illegible] |
| [illegible] | Va. Coal & Coke | [illegible] | [illegible] | [illegible] | [illegible] |
| [illegible] | Wabash | [illegible] | [illegible] | [illegible] | [illegible] |
| [illegible] | Wells-Fargo Ex. | [illegible] | [illegible] | [illegible] | [illegible] |
| 2,800 | Western Union | [illegible] | [illegible] | [illegible] | [illegible] |
| 2,800 | Westinghouse | [illegible] | [illegible] | [illegible] | [illegible] |
| | do. 1st pfd | [illegible] | [illegible] | [illegible] | [illegible] |

| | | | | | |
|---|---|---|---|---|---|
| 1,200 | Western Md. com. | [illegible] | [illegible] | [illegible] | [illegible] |
| [illegible] | do. pfd | [illegible] | [illegible] | [illegible] | [illegible] |
| [illegible] | W. & L. E. | [illegible] | [illegible] | [illegible] | [illegible] |
| [illegible] | do. 1st pfd | [illegible] | [illegible] | [illegible] | [illegible] |
| | do. 2nd pfd | [illegible] | [illegible] | [illegible] | [illegible] |
| 2,400 | Wis. Central | [illegible] | [illegible] | [illegible] | [illegible] |
| 3,500 | Goldfield Cons. | [illegible] | [illegible] | [illegible] | [illegible] |
| | Jersey Central | [illegible] | [illegible] | [illegible] | [illegible] |

Money opened 2¾; high, 3¾; low, 2; last, 3; closed 2¾@3. Ruling rate 2¾. Total sales, 713,300.

### Oil Stock Quotations.

#### SAN FRANCISCO CLOSING PRICES

[BY DIRECT WIRE TO THE TIMES.]

SAN FRANCISCO, Oct. 13. — [Exclusive to The Times.] Closing quotations and today's sales on the California Stock and Oil Exchange were as follows:

—Close— Bid. Ask. [illegible]

Amy, Alma, Apollo, A. Oil T. C., Brookshire, Caribou, Cal. Nat'l, Claremont, Con. Mid., Crescent, Deluxe, Dominion, Empire, Enos, Fulton, Ill. Crude, Junction, M. Nat'l, M. [illegible], New Penn., Lucile, McKit., Monte C., Nev. Mid., Nevada Co., Bay City, Blue Moon, Palmer, Pac. States, Occidental, Peerless, Pinal, Premier, Republic, Record, Section, Sac'to, Silver Tip, Sovereign, S. W. & B., Sterling, Superior, Turner, Wolverine, W. K. Oil, United Oil [quotations illegible]

STREET SALES: [illegible] Republic at [illegible].

SALES—Morning session: [illegible] Republic at [illegible]; [illegible] do. at [illegible].

SALES—Afternoon session: [illegible] Republic at [illegible].

### Chicago Live Stock Market.

CHICAGO, Oct. 13.—Cattle, receipts estimated at 7000; market steady to strong; beeves, [illegible]; Texas steers, [illegible]; western steers, [illegible]; stockers and feeders, [illegible]; cows and heifers, [illegible]; calves, [illegible]. Hogs, receipts estimated at 12,000; market slow; light, [illegible]; mixed, [illegible]; heavy, [illegible]; rough, [illegible]; good to choice heavy, [illegible]; pigs, [illegible]; bulk of sales, [illegible]. Sheep, receipts estimated at 25,000; market steady; native, [illegible]; western, [illegible]; yearlings, [illegible]; lambs, native, [illegible]; western, [illegible].

### New York Money Market.

NEW YORK, Oct. 13.—Money on call, stronger, [illegible] per cent.; ruling rate, closing bid and offered at 3¼. Time loans steady; sixty days, [illegible] per cent, and ninety days, [illegible]; six months, [illegible]. Close: Prime mercantile paper, [illegible] per cent. Sterling exchange, steady and higher with actual business in bankers' bills at [illegible] for 60-day bills and at [illegible] for demand. Commercial bills, [illegible]. Bar silver, [illegible]. Mexican dollars, 45. Government bonds steady; railroad bonds, firm.

### Chicago Closing Figures.

CHICAGO, Oct. 13.—Close: Wheat, December, [illegible]; May, [illegible]; July, [illegible]. Corn, December, [illegible]; May, [illegible]; July, [illegible]. Oats, December, [illegible]; May, [illegible]. Pork, January, 17.[illegible]; May, [illegible]. Lard, October, [illegible]; November, [illegible]; January, [illegible]; May, [illegible]. Ribs, October, [illegible]; January, [illegible]; May, [illegible]. Barley, cash, [illegible]. Rye, cash, [illegible]. Timothy, cash, [illegible]; March, [illegible]. Clover, [illegible].

### New York Dairy Market.

NEW YORK, Oct. 13.—Butter, firm, creamery specials, [illegible]; extras, [illegible]; third to firsts, [illegible]; state dairy common to fine, [illegible]. Cheese steady; eggs, firm, State of Pennsylvania and nearby hennery, brown, fancy, [illegible]; gathered brown, [illegible]; fresh gathered extras, [illegible].

### San Francisco Dairy Market.

SAN FRANCISCO, Oct. 13.—Butter, fancy creamery, [illegible]; seconds, [illegible]; fancy dairy, [illegible]; eggs, store, [illegible]; fancy ranch, [illegible]; cheese, new, [illegible]; Young America, [illegible].

### Portland Wheat Market.

PORTLAND, (Or.) Oct. 13.—Wheat, track prices: Club, [illegible]; blue stem, [illegible]; red Russian, [illegible]; valley, [illegible]; Turkey red, [illegible]; forty-fold, [illegible].

### Drafts and Silver.

SAN FRANCISCO, Oct. 13.—Silver bars, [illegible]; Mexican dollars, [illegible]; drafts, sight, [illegible]; drafts, telegraph, 2.

### LOS ANGELES EXCHANGE.

#### Oil Stocks Hold the Boards and Most of Them Make Heavy Gains. Big Business.

Oil stocks on the Los Angeles Stock Exchange are still soaring upward, and the end is not yet. As much business was transacted yesterday as in some entire weeks, and the value of the stocks changing hands mounted into the thousands of dollars.

Among the heaviest traders were California Midway, Consolidated Midway, Mexican Petroleum Limited common, United Oil and Cleveland, all of which made substantial gains. Over [illegible] shares of Consolidated Midway changed hands and over [illegible] shares of California Midway. Ten shares of American Petroleum common sold at [illegible], and United Oil gained nearly eight points on the day.

The caller was almost exhausted when it was all over, and the brokers knew they had been in a battle. The market was entirely monopolized by the oil issues.

### REDONDO.

ARRIVED—THURSDAY, OCT. 13.

Steamship President, Capt. Thomas, from San Diego, en route to Seattle.

SAILED—THURSDAY, OCT. 13.

Steamship President, for Seattle.

IN PORT.

Schooner Transit, Capt. Peterson, wharf No. 2.

Tug Redondo, Capt. Walters, wharf No. 1.

ARRIVAL AND DEPARTURE OF PASSENGER VESSELS.

FRIDAY, OCT. 14.—Steamship Santa Rosa, from San Francisco, via Santa Barbara, en route to San Diego, via San Pedro.

SUNDAY, OCT. 16.—Steamship Santa Rosa, from San Diego, via San Pedro, en route to San Francisco, via Santa Barbara.

TUESDAY, OCT. 18.—Steamship Governor, from Seattle, via San Francisco, en route to San Diego, via San Pedro.

THURSDAY, OCT. 20.—Steamship Governor, from San Diego, via San Pedro, en route to Seattle, via San Francisco.

LOADING FOR THIS PORT.

Steamship Governor, Seattle.

American schooner Ethel Zane, Hilo.

American schooner W. H. Marston, Hilo.

Steamer George Loomis, Point Richmond.

VESSELS ON THE WAY.

Norwegian steamer Northumbria, Muroran, October 6.

American barkentine Irmgard, Hilo, September 22.

NOTES.

The steamship Governor docked before noon and cleared at 1 p.m. for Seattle with 250 passengers and fifty tons of freight.

Schooner Transit is discharging cargo of ties for Santa Fe Railroad Company.

### LOCAL TRAVELERS.

#### Los Angeles People Who Are Registered at Hotels in Other Cities.

[BY DIRECT WIRE TO THE TIMES.]

NEW YORK, Oct. 13.—[Exclusive Dispach.] The following Los Angeles people are registered tonight at New York hotels: Cadillac, Mrs. J. Peckham, J. A. Christie; Cumberland, E. C. Minzesheimer and wife; Hoffman, Mrs. C. C. Worden, J. J. and J. C. Haggarty; Grand Union, H. Newman, Mrs. H. Newman, Miss V. Reed; Gilsey, L. F. Doolittle, Mrs. L. F. Doolittle. From San Diego: Hotel Astor, G. R. Harrison; Manhattan, Miss M. Mitchell, Mrs. A. W. Mitchell.

IN CHICAGO.

CHICAGO, Oct. 13.—[Exclusive Dispatch.] The following Los Angeles people are registered tonight at Chicago hotels: Congress, Miss E. McLaughlin, Mrs. J. A. Gibson, E. V. Van Norman; Stratford, Mr. and Mrs. A. B. Ebener; Brevoort, O. C. Melton. From Pasadena: Congress, Miss Ella Holt.

IN SAN FRANCISCO.

SAN FRANCISCO, Oct. 13.—[Exclusive Dispatch.] The following Los Angeles people are registered tonight at San Francisco hotels: St. Francis, Mrs. W. S. Hook and maid, C. P. Holt, W. W. Church and wife, P. G. Winnette, T. D. Boggan, John P. Kennedy.

### Bank Clearing Record.

The bank clearings in Los Angeles yesterday reached the enormous total of $4,109,082.50, the highest mark ever reached for the city. The next highest day was March 2 of this year when the total was $4,085,014.97. The clearings yesterday were $1,026,601.01 higher than for the corresponding day of last year.

# ARREST OF LEADERS.

(Continued from First Page.)

ing to military service as reservists all of the strikers, will break the backbone of the strike.

The Government succeeded in maintaining communication with points from which food supplies were brought into the city. If the strike continues the trans-Atlantic steamers now calling at Cherbourg will subsititue Boulogne as a point for French embarkation. Boulogne will connect with this city by an automobile service.

A number of acts of violence against rolling stock is reported in the provinces. The strike is effective on the western road leading to Lemans, Brest, Cherbourg, Havre and Dieppe and on the northern road extending to Amiens, Boulogne and Calais. It had failed up to this afternoon on the southern divisions, over which Dijon, Chalons, Lyons and Marseilles on the Mediterranean are reached. The eastern road to Belgium and German points was badly hampered but not wholly tied up.

TRAFFIC IS TIED UP.

BERLIN, Oct. 13.—Passenger and freight traffic by way of France is practically suspended. Sleeping car tickets are no longer sold to French interior points. The banks complain of serious inconvenience in financial transactions between Germany and France.

ITALY WATCHES SITUATION.

[ASSOCIATED PRESS NIGHT REPORT.]

ROME, Oct. 13.—The Italian government is following the strike situation in France with keenest interest. It is known the employes of the Italian post, telegraph, telephone and railroad systems are organizing for a general strike next December.

### HOLD SETTLERS FOR FIRES.

DENVER (Colo.) Oct. 13.—According to information received at the General Land office in Denver, the forest fires now raging in the vicinity of Big Chief and Sheep Mountains were set on fire by two settlers as a means of revenge against the ranchers. An investigation will at once be made.

### UNIONITES STRIKE IN SYMPATHY

PADUCAH (Ky.) Oct. 13.—Every union man in the Illinois Central shops here walked out through sympathy with striking car men who went out yesterday. About 800 men are striking. The men demand the removal of General Manager George Milliken, who they assert, was unfair to the union while a member of the general grievance committee.

### MAY SAVE CRAFT'S CARGO.

SAN FRANCISCO, Oct. 13.—Pumps were placed aboard the wrecked British steamer Damara today and tomorrow the work of relieving the two after-holds of water will be undertaken. The engineers conducting the work believe they will be able to float the ship by Monday.

An examination of the ship today showed it may be possible to save about 4800 tons of her cargo of barley.


# HAMBURG--AMERICAN

## SOUTH AMERICA

A Grand Cruise leaving NEW YORK January 21, 1911, by the S.S. BLUECHER, for the East Coast of South America, through the Straits of Magellan, and up the West Coast to Valparaiso, Chile, &c. Rates $350 upward; duration 74 days. ALSO CRUISES TO THE WEST INDIES, THE ORIENT and AROUND THE WORLD.

*Write for illustrated pamphlets, rates, &c.*

*TRAVELLERS' CHECKS ISSUED.*

London—Paris—Hamburg

x Amerika ....Oct. 22, 12 noon
Pres. Grant ....Oct. 26, 1 P. M.
Hamburg ....Oct. 29, noon
Kaiserin Aug. Vic. ....Nov. 5, 11 A. M.
x Unexcelled Ritz-Carlton a la Carte Restaurant, Gymnasium, Elec. Baths, Elevator, Palm Garden. *Second Cabin Only.

Gibraltar, Naples and Genoa

*S. S. CINCINNATI ....Nov. 3, Jan. 5
S. S. BATAVIA ....Nov. 15, Mar. 7
*S. S. CLEVELAND ....Dec. 6, Jan. 21
*Cincinnati ....Jan. 3, Feb. 14
*New—17,000 tons. Elevator, Electric Baths, Gymnasium, etc.
Tourist Dept. for Trips Everywhere.

HAMBURG-AMERICAN LINE, 160 Powell St., San Francisco, or Hugh B. Rice Co., 603 South Spring St.; also German-American Savings Bank, Spring and 4th Sts., Los Angeles.

London Paris Bremen — North — Tuesdays 10 a. m.

Express sailings

K. Wm. d. Gr...Nov. 8 | Kronprinz W...Oct. 2[illegible]
Cecilie ....Nov. 15 | Kais. W. II ....Nov. [illegible]

To Bremen Direct — German — Thursdays 10 a. m.

Twin Screw Sailings

Barbarossa ....Oct. 27 | Gr. Kurfuerst Nov. 10
Fried. d. Gr. ....Nov. 3 | z-Prinz F. W. Nov. 17
z—Calls at London and Paris.

Gibraltar Naples Genoa — Lloyd — Saturdays 11 a. m.

Koenig Albert..Oct. 22 | K. [illegible] ....Nov. 12
P. Irene ....Nov. 5 | Berlin (new) ..Nov. 26

Wireless and Submarine Signals. Independent Round-the-World Tours. Travelers' Checks Good All Over the World. Oelrichs & Co., Gen. Agts., 5 Broadway, N. Y. Robert Capelle, 250 Powell St., San Francisco, Cal.; or Hugh B. Rice Co., 603 S. Spring St.; Lehmann's S. S. Agency, 130 S. Spring St.; German-American Savings Bank Steamship Dept., Spring and Fourth Sts.; H. O. Wilson, 607 S. Spring St.; German American Savings Bank, Steamship Department, Spring and Fourth streets, Los Angeles, Cal.

# Railroad Men....

Everywhere testify to the fact that kidney and bladder troubles have at last met with a conqueror in

# McBurney's Kidney and Bladder Cure

G. W. Gray, 1813 Avenue Thirty-four, Los Angeles, Cal., and formerly receiving agent Chicago, Burlington & Quincy railroad at Chicago, had Bright's disease—one bottle of McBurney's Kidney and Bladder Cure, and taken with McBurney's Liver Regulator and Blood Purifier, cured him.

McBurney's Kidney and Bladder Cure, express prepaid, $1.[illegible]
Liver and Blood Purifier ....... $1.[illegible]
Liver Tablets ....... [illegible]c

Send 5c for five days' treatment.

SOLD BY ALL DRUGGISTS.

W. F. McBURNEY
*2007 So. Vermont Avenue*
*LOS ANGELES*

# Childrens Home Society of California

Incorporated 1891

Directors Elected Annually

A non-sectarian, interdenomination al, non-political, children's charity operating throughout the States of California and Arizona.

Supported solely by voluntary contributions.

Orphaned, abandoned, abused and dependent children, received and placed for adoption in selected family homes.

Invites correspondence concerning homeless children, childless homes and the enforcement of laws relating to the protection of children.

Simple, direct effective, economical and private.

"Best charity under the sun."

For complete information address H. W. LEWIS, State Supt. 2414 Griffith ave., Los Angeles.

# Generous Credit

On Furniture, Carpets, Etc.

LYON-McKINNEY-SMITH COMPANY

646-652 Broadway

Opposite Bullock's at Seventh

is the title of a useful little book which will be sent for the asking.

James D. Dole

James D. Dole's discovery of refining the pure juice of picked ripe Hawaiian Pineapple makes Dole's Pure Hawaiian Pineapple Juice The Most Healthful and Delightful all-the-year-round Drink in the World.

The Dole process retains all the true bouquet and aroma of the ripe fruit but eliminates the coarse matter and objectionable "bite" of the ordinary pineapple.

# Drink Dole's

Pure Hawaiian Pineapple Juice

Because nothing whatever is added to the juice. No water, sugar, preservative or coloring matter—absolutely nothing is in the bottle but the breath of a ripe Hawaiian Pineapple field, so nothing of delicacy escapes your taste.

The Cap Tears Off—No Key or Corkscrew Needed.

Your Grocer, Druggist or Soda Fountain should have it—if not, send us their names and your address and get our useful booklet.

Hawaiian Pineapple Products Co., Ltd.

112 Market Street, San Francisco, Cal.

# The Bankers

assembled in convention, were unanimous in their praise of the sound, safe, progressive banking methods used in this city—and there is no institution more devoted to those methods than this one. $1.00 opens an account, at the highest rate of interest.

MERCHANTS BANK & TRUST CO
207-9-11 So BDWY.

# CANCER

I WILL GIVE $1000

IF I FAIL TO CURE ANY CANCER or TUMOR I TREAT BEFORE IT POISONS DEEP GLANDS

WITHOUT KNIFE OR PAIN

A VEGETABLE PLASTER

NO PAY UNTIL CURED

8000 CURES SWORN TO

People you can see and talk with, Judges, Lawyers, Doctors and Ministers.

WRITTEN GUARANTEE

Cancers do not PAIN.

THEY POISON. A small Tumor, Lump or Sore on the Lip, Face or Body 6 Months is CANCER.

120 Page Book Sent Free with testimonials. Hundreds cured after others failed.

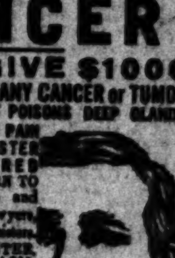

36 YEARS CURING CANCERS, 21 HERE

# CANCER IN WOMAN'S BREAST

BEGINS a Small Lump, and if neglected it always poisons deep in the armpit and PROVES FATAL QUICKLY. Address

DR. & MRS. DR. CHAMLEY, CHAMLEY HOME

Managers of U. S. CANCER CURE, Largest in the WORLD

745 AND 747 S. MAIN ST., LOS ANGELES, CAL.

MAIL THIS TO SOMEONE WITH CANCER

# MARKET REPORTS—FINANCIAL: COMMERCIAL.

## FINANCIAL.

OFFICE OF THE TIMES,
Los Angeles, Oct. 14, 1910.

BANK CLEARINGS. Bank clearings yesterday were $4,109,662.50. For the corresponding day of 1909, $3,[illegible]; for the same day of 1908, $2,112,[illegible].

| | |
|---|---|
| Monday | $2,576,[illegible] |
| Tuesday | 2,662,[illegible] |
| Wednesday | Holiday |
| Thursday | 4,109,[illegible] |
| Total | $9,348,704.77 |
| Same time, 1909 | 8,[illegible] |
| Same time, 1908 | 6,[illegible] |

OIL STOCKS.

| | Bid. | Asked. |
|---|---|---|
| American Crude Oil Co. | .... | $ .07½ |
| American Pet. Co. pfd. | .... | 94.00 |
| American Pet. Co. com. | $ 58.50 | .... |
| Associated Oil | 43.62½ | 44.00 |
| Brookshire Oil | .... | 1.95 |
| California Midway Oil Co. | .55½ | .... |
| Central | 1.84½ | .... |
| Cleveland Oil Co. | .02½ | .02½ |
| Coalinga Central Oil Co. | .... | .60 |
| Columbia | .... | 1.25 |
| Consol. Midway Oil Co. | .33½ | .34 |
| Continental Oil | .20 | .... |
| Enos Oil Co. | 1.00 | .... |
| Euclid Oil Co. | .... | .65 |
| Fullerton Oil | .... | 5.00 |
| Globe | .... | .15 |
| Jade Oil Co. | .27 | .... |
| Mexican Pet. Ltd. pfd. | 71.00 | 71.25 |
| Mexican Pet. Ltd. com. | 38.50 | 38.75 |
| New Pennsylvania Oil Co. | .40 | .... |
| Olinda Land Co. (Oil) | .... | .65 |
| Palmer Oil Co. | 1.20 | .... |
| Parsons Oil Co. | .... | .20 |
| Pinal Oil Co. | .... | 10.00 |
| Piru Oil & L. Co. | .20 | .... |
| Rice Ranch Oil Co. | .... | .90 |
| Trader's Oil Co. | 82.00 | 100.00 |
| Union | 105.62½ | 106.00 |
| Union Provident Co. | 105.00 | 105.50 |
| United Petroleum | .... | 107.00 |
| Union Oil Co. | .75½ | .85 |
| Western Union | .... | 125.00 |
| Non-producers— | | |
| Oleum Development Co. | .08½ | .85 |

BANK STOCKS.

| | Bid. | Asked. |
|---|---|---|
| All Night & Day Bank | 60.00 | 125.00 |
| Bank of Sou. California | .... | 110.00 |
| Broadway Bank & Trust | 150.00 | 175.00 |
| Cal. Savings Bank | 115.00 | .... |
| Central Nat'l Bank | .... | 180.00 |
| Citizens' National | 200.00 | 230.00 |
| Commercial National | 150.00 | .... |
| Equitable Savings Bank | .... | 200.00 |
| Farmers & Mer. Nat'l | 270.00 | 280.00 |
| Federal Bank of L. A. | 12.50 | .... |
| First National | 485.00 | .... |
| German American Savings | 230.00 | 260.00 |
| Globe Savings Bank | 120.00 | .... |
| Home Sav. Bank of L. A. | 116.00 | .... |
| Merchants' National | 560.00 | .... |
| Nat'l Bank of California | 190.00 | .... |
| Nat'l Bank of Commerce | 105.00 | .... |
| Security Savings Bank | 360.00 | 375.00 |
| The Southern Trust Co. (50 per cent. paid up.) | 72.50 | 75.00 |
| U. S. National Bank | 1.65 | .... |

BONDS.

| All bonds sold flat. | Bid. | Asked. |
|---|---|---|
| American Petroleum Co. | 90 | 99 |
| Associated Oil Co. | 94½ | 95½ |
| Covina City Water Co. | 98 | .... |
| Corona Power & W. Co. | .... | 102 |
| Cucamonga Water Co. | 92 | .... |
| Edison El. Co. 1s R. | 95 | .... |
| Edison Elec. Co., old issue | 103 | 106 |
| Home Telephone Co. | 85 | 90 |
| Home Tel. Co. 1st Ref. | 67½ | 72 |
| Huntington Pipe Line | .... | 100 |
| L. A. P. Ry. 1st Con. Mtge. | .... | 104½ |
| L. A. P. Ry. Gen'l Con. | .... | 101 |
| L. A. P. Ry. 1st Rfnd. | .... | 95 |
| L. A. Railway Co. | 102 | .... |
| L. A. Traction Co. 5s | 102 | 110 |
| L. A. Traction Co. 5s | 101 | 105 |
| Mexican Nat'l Gas Co. | .... | 100 |
| Mission Trans. & R. Co. | 97½ | .... |
| Pac. Elec. Ry. Co. | 102 | .... |
| Pac. Light & Power Co. | 98 | 100 |
| Pasadena Home T. & T. Co. | .... | 98 |
| Pomona Con. Water Co. | .... | 102½ |
| Santa M. Bay H. T. Co. | .... | 90 |
| S. Monica H. T. & T. Co. | .... | 72½ |
| S. Diego H. T. & T. 1st M. | .... | 90 |
| Temescal Water Co. | 99½ | .... |
| Union Transportation Co. | 90 | 92½ |
| U. S. Long D. T. & T. Co. | 90 | 95 |
| Visalia Water Co. | 97½ | .... |
| Whittier Home T. & T. Co. | 70 | 80 |

INDUSTRIAL AND PUBLIC UTILITIES.

| | Bid. | Asked. |
|---|---|---|
| Cal. Portland Cement Co. | 80.00 | .... |
| California Hospital | 85.00 | 95.00 |
| Edison Electric pfd. | .... | 70.00 |
| Edison Electric com. | 50.00 | 52.00 |
| Hawaiian Com'l & Sugar | .... | 36.00 |
| Home Telephone pfd. | 25.12½ | 32.25 |
| Home Telephone, com. | 4.75 | 5.50 |
| Hutchinson S. P. Co. | 15.00 | .... |
| L. A. Athletic Club | .... | 30.00 |
| L. A. Brewing Co. | .... | 190.00 |
| L. A. Investment Co. | 3.15 | .... |
| Mexican Nat'l Gas Com. | 17.00 | 26.00 |
| Paauhau S. P. Co. | 22.50 | 24.00 |
| Pac. Mut. Life Ins Co. | 290.00 | .... |
| Pac. Con. Stone Co. of Cal. | 4.90 | .... |
| Pas. Home T. & T. Co. | .... | 25.00 |
| Riverside H. T. & T. Co. | .... | 28.00 |
| San Diego H. T. & T. Co. | .... | 25.00 |
| S. Monica H. T. pfd. | .... | 28.00 |
| Sun Drug Co. | .... | 1.00 |
| Seaside Water Co. | .... | 150.00 |
| Title G. & T. Co. pfd. | 175.00 | .... |
| Title I. & T. Co. pfd. | 85.00 | .... |
| Title I. & T. Co. com. | 175.00 | .... |
| Title I. & T., Series C. | 120.00 | .... |
| U. S. L. D. T. & T. Co. pfd. | 35.37½ | .... |
| Union Security Corp. pfd. | .... | 100.00 |
| Union Trust Co. | 30.00 | 32.00 |
| Whittier H. T. & T. Co. | .... | 30.00 |

SALES—Morning session: 20 Associated Oil Co. at 44.00; 10,000 Cleveland Oil at 2½; [illegible] California Midway at 55; [illegible] Consolidated Midway at 34; [illegible] Mexican Petroleum Ltd. common at 38.75; [illegible] Union at 106.00; [illegible] Union Provident Co. at 105.00; [illegible] Mexican Petroleum Ltd. pfd. at 71.00; 3000 Oleum Development Co. at 8½; [illegible] American Petroleum Co. common at 58.50.

SALES—Afternoon session: 20 Associated Oil at 43.62½; [illegible] Cleveland at 2; [illegible] Consolidated Midway at 33½; [illegible] California Midway at 54½, buyer 30; [illegible] Union at 105.87½; [illegible] Mexican Petroleum Ltd. common at 38.62½; [illegible] Mexican Petroleum Ltd. pfd. at 71.00; 5 Union Provident Co. at 105.00; 3000 United Oil at 75½; 5000 do. at 75; 1000 do. at 75, buyer 30.

MINING STOCKS.
CALIFORNIA.

| Miscellaneous— | Bid. | Asked. |
|---|---|---|
| California Hills M. Co. | .04½ | .06 |
| Consolidated Mines Co. | .... | .01½ |

## LOCAL PRODUCE MARKET.

Lemons are still advancing despite the cool weather, which has caused a falling off in the demand. The crop at present is about exhausted, and receipts here, as well as shipments East, have shown a considerable drop. The best lemons in Los Angeles markets yesterday morning sold at $5.50 a box, even a higher figure than that established during the warmest summer months. Second grade lemons are selling at figures that two years ago at this time were deemed fair for first-class stock. Other citrus fruits are not very plentiful, and the only variety enjoying a fairly good sale at present is grapefruit. This brings up to $3.50 on seedless stock.

There was little activity on the market of staples, with many of the big dealers out of town attending the Watsonville apple show. The demand for eggs was sufficient to take up all the stock arriving. Receipts of the commodity totaled only 86 cases.

Butter arrivals were 16,843 pounds. Buying was light and the market very steady under reports of light advances through the East. Cheese arrivals were 2336 pounds. Northern fresh and Oregon daisy were the best sellers of the morning.

Potato receipts were the smallest in a number of days only 83 sacks being reported in. The market on spuds continued weak.

A decline of 25 cents was registered in onions on account of the heavy receipts of two weeks. Arrivals yesterday were 680 sacks, no more than two cars.

Sweet potato arrivals were 465 sacks. The market on sweets was weak and prices as low again as $1.25 a hundred.

Apple arrivals were 2000 boxes. The demand for Spitzbergens was specially good, and a car of fancy stock sold at $1.37½ a box. Other apples are moving well.

The upward trend on deciduous fruits has commenced in earnest and prices on grapes, peaches, plums and all kindred fruits were up a few points. Muscat grapes were quoted at $1 on the best stock. Tokay and Cornichon were up as high as $1.25 and the other black varieties advanced accordingly. Figs sold at $1 on the best black stock. Quinces brought $1 and plums in fancy packed crates were held as high as $1.65. Peaches sold at $1 on good stock. Strawberries sold for 5 and 6 cents. Phoenix dates sold at $2 a tray or at an average of 20 cents a basket.

### Prices Current.

EGGS—Fresh local ranch, candled, selected, 45; local ranch, case count, selling price 41; eastern, fresh, 35; storage, extras, 32; firsts, 27; northern, 38.

BUTTER—Price to trade, 2½c above quotations. Creamery, extras, 35 per lb.; creamery, firsts, 32; ladle, 25 per lb.; cooking, 25.

CHEESE—Northern fresh, 17½@18; Oregon daisies, 18½@19; eastern daisies, 19; Longhorns, 19½@20; twins, 18½; singles, 19; cheddars, 19@20; Dom. Swiss, 23@24; Imp., 32; Limburger, 19; cream brick, 19; Edam, 30@37 per case, 6.50@8.00; Tulare, 16@18; Sierra, 1.00 per box; German Breakfast, 1.00 per box; Neufchatel, 1.10 per box; Camembert, 1.10 per box; Schlosskase, 1.00 per box; Canada cream, 1.20@1.30 per box; Anchor, large, 18c.

BEANS—Pinks, No. 1, 4.50; Lady Washington, No. 1, 4.50; small white, No. 1, 5.00; Limas, No. 1, 5.00; black eye, 5.50; lentils, 1.00; Garvanzas, 5.00.

DRIED FRUITS—Apples, evaporated, 8½@9; blackberries, 50 1-lb. cartons, 10@11. Citron, fancy, 10-lb. boxes, 18@20. Currants, imp., fancy, bulk, recleaned, 7½; fancy, 50 11-b. packages. Imported, Fards, fancy, 60s, 20; Fards, fancy, 12s 14; Persian Golden, 60s, 7; Persian Golden, 12s, 8@9½. Figs, local new, box, 50 ½-lb. bricks, 1.75; White, 10-lb. bricks, 90; loose, 20s, 1.50 @1.60 per box; imported, Smyrna, 10-lb. box, 15 per rib.; 1-lb. basket, 15@17 per lb. Nectarines, per lb., 9@10; fancy, 25s 8. Peaches, fancy, 25s, 8½; choice, 50s, 7½; choice, sacks, 6¾; fancy peeled, 25s, 20. Peels, lemon or orange, 10s 13. Prunes, 30-40, 11; 40-50, 10; 50-60, 9; 60-70, 8; 70-80, 7; 80-90, 6; 90-100, 5½. (When packed in 50-lb boxes, 1½c extra.) Apricots, fancy, 12@13; choice, 14. Pears, 10. Plums, [illegible].

RAISINS — SULTANAS, bleached, 7; unbleached, 6; seeded, 5 for 16-oz. pkg., 6½ for 12-oz. pkg.; London Layers, 2-crown, 1.15; 3-crown, 1.40; 4-crown, 1.75; 5-crown, 2.00; 6-crown, 2.50; loose Muscatels, 2-crown, 4; 3-crown, 4½; 4-crown 5.

NUTS—New almonds fancy IXL, 16¼@17½; almonds, fancy, paper-shell, 15@18; almonds, boxes, 15@16; Brazils, 12½@13; filberts, large, new crop, 14; pecans, large, 16; small, 15; pine nuts, 20; peanuts, eastern, "Sun," raw, 7½; peanuts, eastern "Sun," roasted, 8½; peanuts, Japs, fancy, raw, 6½; peanuts, Japs, fancy roasted, 8@9; California, raw, 6; roasted, 7; walnuts, Jumbos, 18@19; No. 1 softshell, 16½; walnuts No. 2, softshell, 14; cocoanuts, 90 per doz.; popcorn, local, 3.50@4.00; eastern, 3.50 @ 4.00.

HONEY—Comb honey, water white 1lb. frame, 15; light amber, 15; white, 17; extracted, light amber, 8; white, 8½; water white, 9; beeswax, 25@30 per lb.

CITRUS FRUITS—Valencias, 3.75@4.00, fancy pack; seconds, 2.00@2.25; lemons, fancy pack, 5.00@5.50; choice, 3.50@4.00; unpacked stock, 2.00@2.50; grapefruit, seedless, 3.25@3.50; seedling grapefruit, 2.50; limes, 1.25@1.50 per hundred.

FRESH FRUITS—Apples, new, 50@65 per lug box; Spitzenbergs, 1.50; Jonathans (Cal.), 1.75; Utah Jonathans, 2.25@2.50; Greening, 1.00, Bellefleurs, 1.00@1.10, 4-tier; White Winter Pearmains, 1.25; Red Pearmains, 1.00@1.10; Fall Pippins, 85@1.00; Baldwins, 1.50; Spitzbergens, 1.75; crabapples, 1.50; bananas, 4@4½ per lb. Bermuda bananas, 6; pineapples, 4@6; peaches, Salways, 1.00 per box; Strawberry Clings, 1.00; cantaloupes, 2.00 per vegetable crate; Casabas, 1.50; Christmas cantaloupes, 1.50 per crate; watermelons, ½@1 per lb.; figs, black, 75@1.00 per box; white, 50@1.00; plums, 1.50 per 4-basket crate; grapes, Malagas, 1.00; Rose of Peru, 50@75; Hamburgs, 65; Muscatels, 85@1.00; Tokay, 1.00@1.25; Cornichons, 1.00@1.25; Mission, 50@60; Bartlett pears, 2.00@2.50 per lug box; Sugars, 2 per lb.; Spice pears, 2@3 per lb.; mangoes, 10@15 per lb.; pomegranates, 1.00 per lug box; persimmons, 5 per lb.

BERRIES — Strawberries, 5@7 per basket; raspberries, 10 per basket; blackberries, 8@10 per basket; guavas, 4@5; cranberries, 10.00 per bbl.

ONIONS AND CHILI—Evaporated chili, 25; sun dried chili, 25; ground chili, 8@10; Mexican black, 25; chili telpini, 1.00; Japan, 25. Onions—Silverskins, 1.50 per lug box, 2.00 per 100 lbs.; Yellow Danvers, 1.50@1.75 per 100 lbs.; Australian Brown, 1.50@1.75 per 100 lbs.; garlic, 6@7 per lb.

POTATOES—New potatoes, 1.15@1.40; Highlands, 1.25@1.50 per 100 lbs.; local Burbanks, 1.25@1.40; Salinas, 1.50@1.60; sweets, 1.25@1.50.

GREEN VEGETABLES—Beets, 25@30; carrots, 25@30; parsley, 25 per doz.; spearmint, 20@25 per doz.; turnips, 25@30; oyster plant, 25@30; peas, 5@7; beans, White Wax, 3; green string, 3@4 per lb.; radishes, 15@20 doz.; watercress, 25@35 per doz.; spinach, 15; cabbage, 75@90 per sack; red cabbage, 3@4 per pound; curly leaf, 3 per pound; green onions, 20@25 per doz.; leeks, 20 per doz.; lettuce, common, 60@65 per crate; endive, 40 per doz.; escarol, 40 per doz.; parsnips, 20@25 per doz.; celery, 1.50@2.00 per crate; tomatoes, 30@35 per lug box; hothouse mushrooms, 2.00 per lb.; artichokes, northern, 1.00 per doz.; red chili peppers, 3 per lb.; bell peppers, 3@4 per lb.; green chilis, 4@5; celery root, 3 per lb.; rhubarb, local, 60@80; Hubbard squash, 1½ per lb.; 30@35 per lug box; cream squash, 35@40 per lug box; summer squash, local, 20@25 per lug box; cucumbers, 15@30; pickle cucumbers, 1.00 per lug box; eggplant, 3@4 per lb.; Brussels sprouts, 8@10 lb.; corn husks, 7@10 per lb.; alligator pears, 3.00@4.00 per doz.; sweet corn, 25@50 per lug box; okra, 2@3; vegetable marrow, 75 per crate; cauliflower, 1.00@1.25 per doz.; pumpkins, 1@1½ per lb.

POULTRY—Dealers buy from the producer, live weight: Old roosters, 12; stags, 10; hens, 20 per lb.; ducks, 17; geese, 12; turkeys, 21-22; squab pigeons, 1.50 per doz.; fryers, 19; broilers, 20@22; roasters, 18. Wholesale sells to retailer, live weight: Hens, 22; fryers, 21; broilers, 24; old roosters, 14; turkeys, 26; geese, 17; ducks, 20. Dressed weight averages from 3c to 5c higher than live weight.

LIVE STOCK—Based on delivered weights in Los Angeles (furnished by Hauser Packing Company.) Steers, 5@5½; heifers, 4@4¼; cows, 3½@4; calves, 6@6½; wethers, 5.00@5.50 a head; ewes, 2.50@4.00; lambs, 4.00@4.50; hogs, 150-200 lbs., 9@9; hogs, 200-300 lbs., 9¼@10.

BEEF—Steers, per lb., net, 9½; heifers, 8½; steers, hind quarters, 11; short hind quarters, 10½; fore quarters, 8; short loins, 17; loin butts, 11; loins, No. 1, 14; ribs, No. 1, 12½; loins, No. 2, 12; ribs, No. 2, 10; full chucks, 6½; short chucks, 6½; triangles, 6¼; plates, 6; steer rounds and rumps, 9; steer rounds, butt off, 9; tenderloins, fresh, 25; do., frozen, 18; shoulder clods, 12; rolls, 10; boned trimmings, 7½; shanks, 4; flank steaks, 10; sweetbreads, 25; fresh tongues, 12; suet, 8; cod fat, 7; livers, 6; oxtails, each, 1; brains, each, 10; hearts 5 per lb.; kidneys, each, 5; cooked tripe, each, 20; clean tripe, each, 20; feet, each, 7½; heads, each, 2.00.

VEAL—Per lb., net, calves, 110 lbs. and under, 11; do., 111-130 lbs., 10½; do., 131-160 lbs., 9; do., 161-200 lbs., 9½; sides, 75@100 lbs., 10; hind quarters, 12½; fore quarters, 7; heads frozen, each, 50; feet, frozen, each, 5; livers, [illegible].

MUTTON—Per lb., net, lambs, plain, 12; lambs, caul, 12; yearlings, 11½; wethers, 10½; ewes, 10; racks, 13½; legs, 12; loins, 10½; tongues, each, 3; plucks, each, 3; heads skinned, each, 10; brains, 3; liver, hearts, 20.

PORK—Per lb., net, dressed hogs, head on 14; do., head off, 15½; trimmed hogs, 16½; loins, fresh, 17½; loins, eastern, frozen, 18; loins local, frozen, 17; legs, 16½; shoulders, 12; picnics, 11½; butts, 14; bellies, 18; leaf lard, 15; trimmings, 13; tenderloins, 27; spare ribs, fresh, 12½; do., frozen, 8; head, 7; back fat, 13; tails, 5; neck bones, 5; tongues 10; pigs feet, each, 3½; livers, 7; hearts, each, 3½; plucks, each, 7; kidneys, each, 1½.

SAUSAGE—Per lb., net, Diamond "C," link 15; Diamond "C," bulk 15; fresh pork links, 14; fresh pork, bulk, 13; Spanish style pork, 11½; blood, 8; liver, 8; head cheese, in casings, 9; sour head cheese, 10-lb. pails, 10; bologna style, 7½; bologna style, paraffined sacks, 8; Rex Frankfurt style, 8; Coney Island style Frankfurt, 9; minced, in bladders, 12; Douglas style, in sacks, 12; tongue loaf (new,) 15; Salami (Italian,) 29@30; German, 16½; Cervelat, 22@28; Holstein Cervelat, 19; Farmer Cervelat, 20.

BACON—Winchester, 10-lb. bacon, 22½; Winchester, 6-8-lb. bacon, 23½; 12 avg., 21½. Empire, 20½; 40's, 16½@17½; Premium, 28½; Atlas bacon, 21½; Gold Band, 25; Diamond "C," 4-6-lb. 26½; Diamond "C," 6-8-lb., 24½; Helmet bacon, 17; Orange Blossom bacon, 18; Sunlight bacon, 6-8 avg., 24½; Rex Breakfast bacon 8-10 avg., 27½; Rex Breakfast bacon, 10-12 avg., 23½; Rex bacon, avg., 23½; Regal bacon, 22½; Pioneer bacon, 8-12 lbs., 21½; Helmet, 6-8 avg., 19½; White Label bacon, 5 to 10 lbs., 20; Armour's Star wide bacon, 46-lb., 21; Armour's Shield bacon, 6-8 avg., 28½; Colonial, 26½; Special bacon, 22; Western bacon, 10-12 lbs. avg., 17½; Angelus, 6-8, 25½; Angelus, 8-10 lbs., 24½; Angelus, 10-12, 23½.

DRY SALTED MEATS—Dry salt narrow bellies, 18½; dry salt clear bellies, 16-20 avg., 16½; dry salt backs, 17¼; short clear backs, 17½; short clear sides, 40-45 lbs. avg., 17½; dried beef, insides, 21; dried beef, outsides, 17; beef knuckles, 21; medium bacon, 14@14½; bacon strips, 15½; bacon backs, 14½; smoked beef tongues, 35.

PICKLED GOODS—Honeycomb tripe, half-pigs feet, half-bbls., 4.00; do., keg, 2.75; do., bbls., 2.50; do., keg, 2.00; do., kits, 1.40; spiced kits, 1.40; pickled lambs' tongues, kits, 2.00; pigs tongues, spiced, kits, 2.00.

HAMS—Per lb., Rex, 19¼; Rex skinned hams, 20½; Diamond "C," 20½; Diamond "C," skinned hams, 20½; boiled boneless Rex hams, 19½; Pioneer hams, 18½; Regal, 19; mild-cured hams, 17½; plain hams, 16½; Winchester, small, 10-12, 19½; Winchester hams, avg., 19½; Premium, 10 to 12 avg., 20½; 12-14 lbs., 22½; 14-16 lbs., 20; Winchester picnics, 14½; Winchester, boiled hams, 29½; Winchester skinned hams, 19½; Gold Band, 17½; California hams, 13½; Premium skinned hams, 26½; Atlas hams, 18½; minced ham, 13½; Cylinder boiled hams, 23½; Premium boiled hams, 27; Oxford boiled hams, 16½; Star boiled hams, 30; Starr hams, 10-12 avg., 22; Armour's Star hams, 14-16 avg., 22½; Star hams, 12-14 avg., 22½; Shield hams, 14-16 avg., 21; Shield boiled hams, 28½; Angelus boiled hams, 28½; Angelus, skinned, 21½; Angelus, picnics, 15½.

| BARRELED MEATS— | Bbls. | Half-bbls. |
|---|---|---|
| Rumps (bone in) | 10.00 | 5.50 |
| Rumps (bone out) | 14.25 | 7.50 |
| Plate beef | 11.50 | 6.00 |
| Rolled plate (boneless) | 14.00 | 7.50 |
| Family pork | 28.00 | 17.50 |
| Fancy pig pork (narrow) | 33.50 | 18.50 |

LARD—Tierces, per lb. 17; cases, 14½; 10-pound, 11; Crescent lard, 11¼; back fat, 10; Yellow Cotosuet, 11; White Cotosuet, 12; Mission lard, 12½; Compound lard, eastern, 9½; Diamond C kettle lard, 15@18½; White label, 11½; basis suetent, 10½; K. C. Lard, 14½; Armour's Shield lard, 15½; Armour's Simon Pure lard, 16½; Armour's Veggetole, 12; Pennant lard, 11½; White Label lard, 15½; Bakers' pure lard, 14½; Fairbank's White Cottolene, 17; Red Star lard, 16; Suetene, 11; Premium pound cans, 13½; leaf lard, 16½; Rex pure lard, 1 case, 7.25; 5 cases, 7.15; 10 cases, 7.10; Bakers' Cottolene, 1 tierce, 13½; 2 tierces, 13¼; 5 tierces, 12½; Fairbank's Snow White lard, tierce basis, 15; Angelus lard, 17; Angelus compound, 10½.

SALT—Western, handled through L. A. jobbers. Princess salt, cartons, 20 5s per case, 1.30; 150-lb. bales, Crown brand, all-sized pockets, per bale, 1.75; Wellington Dairy, 50s, per ton, 16.00; 100s, per ton, 15.00; 224s, per ton, 14.00; granulated and ¾ ground, large, per ton, 10.00; ice-cream and evaporated sheep, 50s per ton, 9.50; Crown or Gran. Dairy, 50s, 12.00; 100s, 11.50; granulated and ¾-ground, 100s, 11.00, lump, stock, imported, per ton, 22.00; lump, stock, Utah, per ton, 15.50. Special prices in car lots. San Pedro salt; Blue Cross, bales, 100 lbs., 2.00; Angelus, bales, 1.60; Blue Cross, fine dairy, 5.00; per ton, 14.00; Wellington, 16.00; Rock or ¾-ground, 60s, per ton, 18.00.

SUGAR—Prices are based on sacks. Bbls., add 10c; ½-bbls., 20c, and boxes 50c per 100 lbs. All prices are net cash, less 25c cwt., 15 days. Beet gran., 6.10; standard cane, 6.40; Standard berry, 6.40; Cube A, crushed or fine crushed, 6.85; Candy gran., 6.50; powdered, 6.50; C. & H. Confectioners' A, 6.40; Magnolia A, 6.00; Extra C or B, 5.90; Golden C, 5.80; D, 5.70; Bowles 5x powdered, 50-lb. boxes, 8.15; Bowles 5x powdered, ½-bbls., 7.40; Bowles 5x powdered, bbls., 7.15; Bowles Bros.' Bar, bbls., 7.75; Bowles Bros. Bar, ½-bbls., 8.00.

FLOUR—Per bbl., Capitol, made of No. 1 hard and California wheat blended, 6.00; Aurora, 5.20; Mikado, 4.80; Trophy, 4.60; No. 1 Hard (bakers') made of hard wheat only, 6.40; Capitol, Bakers' Extra, Hard and Cal. Wheat Blended, 5.60; Our Giant (bakers), 5.20; Eclipse, 5.10. (Flour in ¼ sacks, 20c per bbl. higher.) XXXX Standard, blended, 5.60; Purity, blended, 5.20; Our Pride, blended, 5.00; Apple Blossom, 4.60.

MEALS—Per 100 lbs.

| | 1-lb. S'ks. | 10-lb. S'ks. | 25-lb. S'ks. | 50-lb. S'ks. |
|---|---|---|---|---|
| Capitol flour | .... | 3.50 | .... | .... |
| Graham flour | 4.00 | .... | .... | .... |
| Buckwheat flour | 6.00 | .... | .... | .... |
| Do., pure | 6.20 | 5.60 | 4.20 | 4.00 |
| Rye flour or meal | 3.80 | 2.80 | 2.55 | 2.50 |
| Cornmeal, W. & Y. | 2.70 | 2.50 | 2.45 | 2.40 |
| Oatmeal, Steel Cut | 5.70 | 5.50 | 5.45 | 5.40 |
| Oatmeal, ground | 5.70 | 5.50 | 5.45 | 5.40 |
| Hominy, large or small | 4.10 | .... | .... | .... |
| Cracked wheat | 4.00 | .... | .... | .... |
| Entire wheat flour | 3.50 | 3.30 | 3.25 | 3.20 |
| Pearl barley | 5.45 | 5.25 | 5.20 | 5.15 |
| Split peas, yellow | 5.50 | 5.30 | 5.25 | 5.20 |
| Split peas, green | 7.70 | 7.50 | 7.45 | 7.40 |
| Farina | 4.00 | 3.80 | 3.75 | 3.70 |
| Nutrina Germ | 4.60 | .... | .... | .... |

MEALS—Per 100 lbs. Alfalfa meal, 1.10; bone, granulated, 2.00; bone meal, 2.00; blood meal, 2.10; XXXX beef scraps, 2.50; bran, 1.65; barley, rolled, 1.15; charcoal, 2.10; XXXX chick feed, 2.00; do., per bale of 20 5-lb. bags, 2.30; do., per bale of 10 10-lb. bags, 2.20; corn, eastern mixed, 1.65; corn, eastern white, 1.70; corn, Yellow Dent, 1.70; corn, cracked, 1.70; corn, small yellow, 1.75; feed meal, 1.75; XXXX Dry Mash (a superior egg food,) per 90-lb. sack, 2.15; grit, Granite, 75; millet, 2.25; oilcake meal, 2.50; oats, White feed, 1.65; oats, Texas Red, local, 1.80; shell, California clam, 90; do. white clam, 75; do., hard eastern oyster, 1.20; XXXX Special Dry Scratch Food, 2.10; shorts, 1.80; wheat, 1.65; wheat, 100-lb. sack, 1.70; wheat, cracked, 100-lb. sack, 1.80.

| OIL LIST— | Per Gal. |
|---|---|
| W. W. Oil, iron bbls., drums and tank wagon | $ .09½ |
| Pearl Oil, cases 2-5s | .16½ |
| Astral Oil, cases 2-5s | .16½ |
| Elaine Oil, cases 2-5s | .20½ |
| V. M. & P. Naphtha, iron bbls., drums and tank wagon | .16 |
| V. M. & P. Naphtha, cases 2-5s | .22 |
| Red Crown Gasoline, iron bbls., drums and tank wagon | .17½ |
| Red Crown Gasoline, cases 2-5s | .24½ |
| Engine Distillate, iron bbls., drums and tank wagon | .08 |
| Engine Distillate, cases 2-5s | .15½ |
| Linseed Oil, Boiled, bbls. | 1.16 |
| Linseed Oil, Raw, bbls. | 1.14 |
| Linseed Oil, cases, 5c per gal. higher. | |
| Turpentine, iron bbls. | .94 |
| Turpentine, cases 2-5s | 1.01 |
| Aroturps, iron bbls. | .38 |
| Aroturps, cases 2-5s | .45 |

NEW YORK, Oct. 13.—[Exclusive Dispatch.] Five cars sold. Market very strong, higher. Clear and cool.

VALENCIAS.

| | Avge. |
|---|---|
| Old Mission, fy. Chapman | $4.45 |
| Old Mission, ch. Chapman | 7.55 |
| Golden Eagle, ed. Chapman | 5.10 |
| Lady Rowena, Chapman | 4.65 |
| Sceptre, S. S. Ex. | 6.05 |
| Planet, S. S. Ex. | 5.70 |
| Red Shield, A. C. G. Ex. | 5.55 |
| Red Shield, A. C. G. Ex. | 3.35 |
| Butterfly, Covina Ex. | 3.40 |
| Teal, Covina Ex. | 3.20 |
| Signal, xf. Stewart F. Co. | 5.20 |
| Mayflower, Stewart F. Co. | 5.20 |
| Pilgrim, Stewart F. Co. | 5.70 |

### Boston Market.

BOSTON, Oct. 13.—[Exclusive Dispatch.] Three cars sold. Clear and cool. Market strong and higher.

VALENCIAS.

| | |
|---|---|
| Quality, S. T., Nordhoff | $4.65 |
| Squirrel, A. H., Prenda | 2.85 |
| Orchard, cr. National O. Co. | 5.40 |
| Campfire, S. T., Nordhoff | 4.65 |
| Prairie Chicken, A. H., Prenda | 2.35 |
| Standard, ed. National O. Co. | 4.50 |

GRAPEFRUIT.

| | |
|---|---|
| Squirrel Seedling | $4.15 |

### Pittsburgh Market.

PITTSBURGH, Oct. 13.—[Exclusive Dispatch.] One car sold. Market firm on good stock oranges. Favorable.

VALENCIAS.

| | |
|---|---|
| Pet, S. A. Ex. | $3.90 |

### Citrus Fruit Shipments.

| | Oranges. | Lemons. | Total. |
|---|---|---|---|
| Wednesday, Oct. 12 | 34 | 8 | 22 |
| Total to date this season | 35,069 | 4,644 | 39,713 |
| Total to same date last season | 31,480 | 6,063 | 37,543 |

## SAN FRANCISCO MARKET.

### Comstocks the Center of Activity During the Day, While the Goldfield Leaders Gain Strength.

(Special Service to The Times by E. F. Taylor, 112 W. Third street, Los Angeles, Cal.)

SAN FRANCISCO, Oct. 13.—The Comstocks were the center of activity with the leaders all strong; buying was well distributed. Ophir was up 7½, Mexican 5, Cons. Virginia, 10; Yellow Jacket lost 2, Belcher was up 1, Sierra 1, Union 1, Gould & Curry 3. It is apparent that the recent drop in the prices of the Comstocks was due to clever manipulation. The Goldfield leaders were stronger, Cons. being up 20, Florence 2½, Jumbo Ex. and Fraction were weak, Jumbo losing 1, Fraction 2, Booth was off 1, Atlanta was offered at 12, with no bid; Spearhead sold at 3.

Belmont was strong on eastern buying, gaining 7½; Tonopah Ex. lost 7½, Montana was up 1, the balance unchanged. There were no changes in the Bullfrogs, Nevada Hills, Pittsburg Silver Peak was 5 points stronger, Round Mountain was unchanged.

An important announcement is expected soon relative to the Mayflower Company at Bullfrog.

The following were the closing, bid and asked quotations:

| Goldfield District— | Bid. | Ask. | | Bid. | Ask. |
|---|---|---|---|---|---|
| Atlanta | — | 12 | Belmont | 397½ | 405 |
| Booth | 9 | 11 | Jim Butler | 20 | 22 |
| Blue Bull | 5 | 6 | Midway | 21 | 22 |
| Colum. Mt. | — | 5 | McNam. | 28 | 30 |
| Conqueror | — | 2 | Montana | 98 | 100 |
| C. Fraction | 20 | 22 | Tono. of N. | 105 | 110 |
| Crack'jack | — | 2 | N. Star | 5 | 6 |
| Daisy | 3 | 4 | West End | 50 | — |
| Tribullion | — | 1 | Rescue | 9 | 10 |
| Florence | 212½ | 215 | Bullfrog District— | | |
| Gifd. Cons. | 802½ | 805 | Amethyst | — | 1 |
| Blue Bell | 2 | 4 | Bifg. N. B. | — | 1 |
| Gifd. Kew. | 6 | 7 | Bonnie C. | — | 3 |
| Great Bend | 3 | 4 | Mont. Mt. | — | 1 |
| Jumbo Ex. | 25 | — | May. Cons. | 5 | 6 |
| Kendall | 2 | — | Tramp Con. | 3 | 6 |
| Lone Star | 3 | 4 | Other Districts— | | |
| Oro | 6 | 7 | Nev. Hills | 225 | — |
| Red Hills | 3 | — | P. S. Peak | 50 | 91 |
| Sandstorm | — | 4 | Round Mt. | 42 | 44 |
| St. Ives | — | 12 | Rhd. Coal | 5 | — |
| Yellow T. | — | 3 | Fairview E. | 25 | — |
| R. Top Ex. | 2 | 3 | Dexter | 7 | — |
| Merger | 9 | 10 | E. Nest | 5 | 7 |
| Tonopah District— | | | | | |
| Mizpah | 29 | 30 | | | |

## SAN FRANCISCO MARKETS.

### FRUIT, GRAIN AND PRODUCE.

[ASSOCIATED PRESS NIGHT REPORT.]

SAN FRANCISCO, Oct. 13.—Fruits, fancy apples, 50; common, 30; berries, strawberries, 4.00@6.00; blackberries, nominal; huckleberries, 4@8; raspberries, 4.00@6.00. Grapes, Isabella, 90@1.15; muscat, 40@1.75. Pears, common, 50; fancy, 75. Peaches, common, 75; fancy, 1.25. Plums, common, 50; fancy, 75; Pomegranates, 50@1.00; persimmons, 75@1.25; quinces, 50@75; oranges, Valencias, 2.50@4.00. Mexican limes, 5.50@7.00; lemons, common California, 2.00; fancy, 6.00. Melons, watermelons, 1.00@2.25; nutmegs, 75@1.25. Tropical fruits, bananas, 75@3.00; pineapples, nominal.

Flour, family extras, 5.60@6.00; bakers' extra, 5.50@6.00; Oregon and Washington, 4.80@5.00; wheat, shipping, 1.50@1.55; barley, feed, [illegible]; brewing, 1.00@1.05; oats, red, 1.10@1.30; white, 1.50@1.60; black, 1.35@1.50; mill-stuffs, middlings, 34.00@36.00; mixed feed, 25.00@26.00; rolled barley, 22.00@23.00; oatmeal, 4.25; oat groats, 4.25; rolled oats, 29.00@31.00; hay, wheat, 9.00@14.00; wheat and oat, 9.00@13.00; oat, wild, 7.00@9.00; oat, tame, 9.00@13.50; alfalfa, 7.00@12.00; straw, 35@60.

Receipts—Flour, 3843; wheat, 5005; barley, 13,330; oats, 22,495; beans, 13,859; corn, 560; potatoes, 4675; onions, 1970; bran, 215; hay, 790; hops, 100; hides, 600; wine, 62,800.

Beans, pink, 5.00@5.25; lima, 4.75@4.85; small white, 3.75@3.85; large white, 3.75@3.85; potatoes, Oregon Burbanks, 1.40; Salinas Burbanks, 1.45@1.60; Merced sweets, 2@2¼; onions, fancy, 1.10; common, 1.05; various, green peas, 4@6; string beans, 3@5; egg plant, 4@8; green peppers, 40@60; tomatoes, 25@75; summer squash, 50@85; garlic, 2½@3½; cucumbers, 40@75; Butter, fancy creamery, 36; seconds, 32; fancy dairy, 29. Cheese, new, 17; Young America, 15½@17. Eggs, ranch, 45; store, 42. Poultry, roosters, old, 5.00@5.50; roosters, young, 5.50@6.50; broilers, small, 3.00@3.50; broilers, large, 3.50@4.00; fryers, 4.00@5.00; hens, 5.00@10.00; ducks, old, 5.00@7.00; ducks, young, 5.00@10.00; geese, 2.00@2.50; goslings, 2.50@3.00; pigeons, young, 1.50@2.25.

### Callboard Sales.

SAN FRANCISCO, Oct. 13.—Wheat easy; no trading; cash, 1.50@1.55; barley, easy, Dec. 1.03¼ bid, 1.05¼ asked; cash, 97½@98¾; corn, easy, large yellow, 1.62@1.75; afternoon session, wheat, easy; no trading; barley easy, Dec. 1.08⅝ bid; 1.08⅝ asked; May, 1.07⅛ bid.

GENERAL EASTERN.

## BEARS CONTROL GRAIN MARKET.

### OVER SUPPLY CAUSES CEREALS TO TAKE SLUMP.

**Preparation of Mills to Suspend Canadian Increase and Other Reports Send Wheat to Month's Lowest Level—Corn Reaches Lowest Figures of Late Years.**

[ASSOCIATED PRESS NIGHT REPORT.]

CHICAGO, Oct. 13.—With Minneapolis and Milwaukee flour mills preparing to shut down at the end of the week and with much cash wheat carried over unsold in St. Louis and Kansas City, all cereals suffered in price here today. There was a net loss of ⅛ to 1 cent in wheat, ½ to ⅝ for corn and ⅛ to ¼@1 cent against oats. In provisions latest figures were unchanged to 5@7½ up. The break in wheat was to the lowest figures this month. The tone at the finish was weak, although quotations were within a shade of the bottom prices of the season. Considerable buying force had been temporarily in evidence at the start. Then came denials of unfavorable reports as to the Argentine crop outlook. Almost simultaneously Canadian grain yields were given an increase over previous estimates and there were communications that yields in the Northwest had been enlarged this week about 1,400,000 bushels. As the hours passed, selling grew in volume. December ranged from 94⅝ to 96⅜ and finished at 94⅝ to 94¾, a decline of ⅝@1 cent, compared with Tuesday night. Corn went to a new low level, under any in recent years. December fluctuated between 47⅝ and 48½, with the close off ½ at 47⅝@47¾, but steadied at the decline. Cash corn was weak. No. 2 yellow in the final trading was 50¾@51. It has been two seasons since oats have been down where they sold today. High and low points for December were 31⅝ and 31, with the close at the last named price, a net loss of ¼@1. In the end pork was entirely without a change. Lard was the same as Tuesday night to 5@7½ up and ribs at 2½ to a nickel advance.

Cash quotations were as follows: Flour, steady; No. 2 rye, 76@77½; feed or mixing barley, 60@67; fair to choice malting, 71@76; flaxseed, No. 1 southwestern, 2.52½; No. 1 northwestern, 2.65½; timothy seed, 6.50@6.50; clover, 8.00@14.50; mess pork, per bbl., 15.25@16.50; lard, per 100 lbs., 12.70; short ribs sides (loose), 10.00@10.75; short clear sides (boxed), 11.25@11.50.

Total clearances of wheat and flour were equal to 401,000 bushels; primary receipts were 2,280,000 bushels, compared with 1,282,000 bushels the corresponding day a year ago. Estimated receipts for tomorrow: Wheat, 127 cars; corn, 230 cars; oats, 237 cars; hogs, 11,000 head.

### Grain Movement.

Two days.

| Articles— | Receipts. | Shipments. |
|---|---|---|
| Flour, barrels | 75,300 | 82,500 |
| Wheat, bushels | 152,400 | 243,900 |
| Corn, " | 515,000 | 344,600 |
| Oats, " | 687,600 | 752,700 |
| Rye, " | 5,530 | 1,800 |
| Barley, " | 20,800 | 78,400 |

### Chicago Grain Market.

(Special Service to The Times by E. F. Hutton & Co., members N. Y. Exchange, 112 W. Third St., Los Angeles, Cal.)

CHICAGO, Oct. 13.—Following is range of quotations today:

| | Open. | High. | Low. | Close. |
|---|---|---|---|---|
| Wheat— | | | | |
| December | 96 | 96⅜ | 94⅝ | 94⅝ |
| May | 101⅞ | 102⅛ | 100⅝ | 100⅝ |
| July | 97⅝ | 97⅝ | 96⅜ | **96⅜ |
| Corn— | | | | |
| December | 48½ | 48½ | 47⅝ | *47⅝ |
| May | 51 | 51⅛ | 50⅝ | 50⅝ |
| July | 51⅝ | 51⅝ | 51 | 51 |
| Oats— | | | | |
| December | 31⅝ | 31⅝ | 31 | *31 |
| May | 35 | 35 | 34¼ | 34⅜ |
| July | 34 | 34 | 33⅜ | 33⅜ |
| Pork— | | | | |
| October | .... | .... | .... | **17.75 |
| January | 17.40 | 17.45 | 17.30 | **17.30 |
| May | 16.65 | 16.67 | 16.60 | **16.60 |
| Lard— | | | | |
| October | .... | .... | .... | 17.75 |
| January | 10.50 | 10.55 | 10.50 | *10.52 |
| May | 10.05 | 10.10 | 10.00 | **10.02 |
| Ribs— | | | | |
| October | 10.72 | 10.72 | 10.70 | 10.70 |
| January | 9.27 | 9.32 | 9.25 | 9.27 |
| May | 9.22 | 9.25 | 9.17 | **9.20 |

*Buyer. **Seller.

## NEW YORK COTTON MARKET.

(Special Service to The Times by E. F. Hutton & Co., members N. Y. and Boston Stock Exchanges, No. 112 West Third street, Los Angeles.)

NEW YORK, Oct. 13.—Opening about 20 points higher the cotton market continued its erratic advance by selling about 30 points over the previous high levels for the season. In all the contract market is now about 300 point advances marked our opening prices of three months ago; about 200 points of which having been accomplished within the last three weeks. The weather in the South which has been ignored except when adverse conditions were indicated, continues favorable, and as a result reports are coming to hand daily to the effect that the crop is turning out better than expected a month ago. Conservative people now give Texas 3,300,000 bales, against 2,700,000 a month ago; Oklahoma 1,000,000 against 800,000, and there is also a tendency to look for a better out-turn in Arkansas, Tennessee and Alabama; also the Carolinas. Spinners and the outside public is said to be loaded up with contracts, but as yet there has been no pressure on the market as longs take advantage of every slight reaction to increase their already large lines of futures. There has been some advance in the price of several lines of cotton goods, but as yet goods are selling at a level far below the cost of the raw material. Meanwhile trade continues slow in all lines in this country, and the future outlook in Europe is not at all encouraging. Portugal has set an example; Spain is said to be fearful and today's cables place the French situation in rather an unfavorable aspect.

Logan & Bryan's letter says:

"Yesterday's small spinners panic in Liverpool was communicated to our own market and with the restricted volume of contracts for sale, high prices were inevitable. Twenty point advances marked our opening prices and the first hour trading showed very little change in prices, although a constant stream of liquidation of small lots of cotton were noticed. The proximity of 15 cent level was equaled by the proximity of frost which may concede a very important factor in determining the size of the crop. Too much stress is, however, laid upon this frost question in that delayed frost would add nothing to the crop while an early frost might seriously impair it. The reason for this statement is that but a limited area has any young fruit which late frost might permit to develop. The fact that we will finish marketing this crop with a technical situation more bullish than the summer of 1910 and that the bulls have already taken a decided stand, and have a better financial and more conservative speculative support than a year ago makes it a very thorny path for short sellers. A tropical storm in the Gulf and intense scramble for spots in the South and a gradual awakening to the merit of the staple, speculatively, makes it a safe investment until long lines accumulate and no evidence of accumulation is noticed anywhere."

Following is range of quotations today:

| Option— | Open. | High. | Low. | Close Bid. | Close Ask. |
|---|---|---|---|---|---|
| January | 14.84 | 14.92 | 14.80 | 14.84 | 14.85 |
| February | .... | .... | .... | 14.91 | 14.92 |
| March | 15.00 | 15.10 | 14.96 | 14.97 | 14.98 |
| April | .... | .... | .... | 15.01 | 15.03 |
| May | 15.10 | 15.18 | 15.04 | 15.06 | 15.07 |
| June | 15.02 | 15.03 | 15.02 | 15.02 | 15.04 |
| July | 15.07 | 15.14 | 15.04 | 15.05 | 15.06 |
| October | 14.80 | 14.85 | 14.73 | 14.73 | 14.75 |
| November | 14.82 | 14.92 | 14.80 | 14.74 | 14.76 |
| December | 14.82 | 14.92 | 14.75 | 14.79 | 14.81 |

New York spots, 14.90. Steady.

### Treasury Statement.

WASHINGTON, Oct. 13.—The condition of the treasury at the beginning of business today was as follows:

TRUST FUNDS.

| | |
|---|---|
| Gold coin | $884,[illegible] |
| Silver dollars | 486,024,000 |
| Silver dollars of 1890 | 3,[illegible] |
| Silver certificates outstanding | 486,024,000 |

GENERAL FUND.

| | |
|---|---|
| Standard silver dollars in general fund | $ 4,125,920 |
| Current liabilities | 102,266,307 |
| Working balance in treasury offices | 30,632,200 |
| In banks to credit of Treasurer of the United States | 35,437,128 |
| Subsidiary silver coin | 17,935,416 |
| Minor coin | 890,297 |
| Total balance in general fund | 68,306,632 |

### New York Metal Markets.

NEW YORK, Oct. 13.—Standard Copper firm; spot and October, 12.20@12.45; November and December, 12.20@12.50; January, 12.30@12.55; London firm, spot 57; futures, 57 16s 3d. Arrivals reported at New York today, 245 tons; custom house returns show exports of 2015 tons so far this month; local dealers report a firm market; Lake Copper is quoted at 12.75@12.90; electrolytic, 12.62½@12.75; and casting, 12.37½@12.62½. Tin unsettled, spot 37.00@38.00; October, 36.35@36.60; November, 35.50@36.00; December, 35.35@35.62½; London strong, spot, 165 10s; futures, 160. Lead quiet, 4.40@4.50; London spot, 12 18s 9d. Spelter, quiet, 5.50@5.60, New York; 5.35@5.40; East St. Louis; London spot, 23 17s 6d. Iron, Cleveland warrants, 49s 9d in London; locally iron was quiet; No. 1 16.00; No. 1 southern and No. 1 southern soft, 15.75@16.25; foundry northern, 15.75@16.25; No. 2, 15.50@15.75@16.25.

### New York Curb Stocks.

(Special Service to The Times by E. F. Hutton & Co., members New York Exchange, 112 West Third street, Los Angeles.)

NEW YORK, Oct. 13.—The curb market was the most active in months, with a good strong tone and promise of higher prices. Chino Mason Valley Inspiration and Giroux were the leaders, Mason Valley touching 10, Inspiration 19¾, Giroux 7⅞, and Chino 20⅝. Ray Central was weak on heavy selling from Philadelphia, selling down to 1⅝, closing 1⅝ bid. There were heavy transactions in Ely Central, from 13 to 15 cents. This stock has been stricken from the curb trading in Boston, and it is believed it will be dropped from the list in New York. The Inspiration company on October 1 had 10,000,000 tons of ore developed largely by shafts, drifts and crosscuts. This ore will average better than 2 per cent., and does not include partially developed or indicated ore. The management states that the property contains at least 830,000 tons, and it is probable that later developments will prove reserves of 30,000 tons. The erection of a 3000-ton mill is now under consideration. As 300,000 shares of stock has been placed at $10, the company is now financed for at least two years. This big block was taken over by Hayden, Stone & Co., Thompson, Towle & Co. and other large interests.

The activity in the Boston coppers seems to develop only on the upside.

The market closed with many unfilled orders in brokers' hands. The following were the closing bids and asked quotations:

| | Bid. | Ask. | | Bid. | Ask. |
|---|---|---|---|---|---|
| Am. Tob. | 412 | 428 | Stand'd Oil | 608 | 621 |
| Braden | 5⅝ | 6 | Sup. & P. | 13⅝ | 13⅞ |
| Brit. Col. | 6⅝ | 7 | Tri Bullion | ⅝ | ¾ |
| Butte C. | 18¾ | 20 | U. Copper | 4⅝ | 4¾ |
| Chicago S. | 5 | 5¼ | do. pfd | 17 | 20 |
| Chino | 20⅝ | 20⅞ | Uni Rico | 5 | 7 |
| Cons. Ariz. | 1⅝ | 2 | Yukon | 3⅝ | 3⅞ |
| Dolores | 5⅝ | 5⅞ | Comb. F. | 32 | 34 |
| Davis Daly | 2 | 2⅛ | Jumbo Ex. | 24 | 25 |
| El Rayo | 3⅝ | 3⅞ | Mason Val. | 9 15-16 | 10 |
| Ely Cent. | 16 | 17 | Ely Cons. | 20 | 26 |
| First Nat. | 2⅝ | 3 | Belmont | 4 | 4 1-16 |
| Giroux | 6⅞ | 7⅛ | Nev. Hills | 2⅛ | 2 5-16 |
| Daisy | 2⅝ | 3 | Mays | 70 | 73 |
| Florence | 2 1-16 | 2⅛ | June | 15 | 18 |
| Greene C. | 7⅝ | 8 | Palmer | 1⅝ | 1¾ |
| Gug. Exp. | 189 | 190 | Keystone | 3⅝ | 3¾ |
| Inspiration | 7⅝ | 10 | So. Utah | 1⅝ | 2 |
| Inter Rub. | 30 | 30½ | A. & Mich. | 14 | 18 |
| Kerr Lake | 6⅝ | 6¾ | Bohemia | 4⅝ | 5⅛ |
| La Rose | 4 | 4⅛ | Bos. Ely | 1⅝ | 1¾ |
| Miami | 19⅝ | 19⅞ | Calaveras | 10 | 10½ |
| Mines Am. | 50 | 60 | Cactus | 45 | 46 |
| Mont. Sho. | 10 | 15 | Chief Cons. | 1⅛ | 1¼ |
| Nipissing | 10⅝ | 10¾ | Corbin | 4⅝ | 5 |
| Ohio | 1⅝ | 2 | Live Oak | 26 | 27 |
| Ray Cent. | 1⅝ | 1¾ | Nev. D. | 2 | 2⅛ |
| Ray Cons. | 19⅝ | 20 | Oneco | 1⅝ | 2⅛ |
| San Toy | 22 | 28 | Tuolumne | 3⅝ | 3¾ |
| S. Milling | 16 | 19 | Hanover | 20⅜ | 20⅝ |
| do. pfd | 50 | 55 | Helvetia | 2⅝ | 2¾ |
| | | | S. Lake | 3⅝ | 3¾ |

### New York Bond List.

(Furnished by Logan and Bryan, Members New York and Boston Stock Exchanges. Bradbury Building.)

NEW YORK, Oct. 13.—Following is range of quotations today:

| | Bid. | Asked. |
|---|---|---|
| Am. Tel. & Tel. Conv. 4s | 103⅝ | 104 |
| American Tobacco 6s | 103⅛ | [illegible] |
| American Tobacco 4s | 76¾ | [illegible] |
| Atchison Gen. 4s | 99⅛ | [illegible] |
| Atchison Conv. 4s | 101⅝ | [illegible] |
| Atchison Adj. 4s, stamped | 91½ | [illegible] |
| Atchison Conv. 5s | [illegible] | [illegible] |
| Atlantic Coast Line Con. 4s | 94 | [illegible] |
| Atl. C. L. (L. & N. Coll.) 4s | 90 | [illegible] |
| Balt. & Ohio 3½s | 92¼ | [illegible] |
| Balt. & Ohio 4s | 98⅜ | [illegible] |
| Brooklyn Rapid Transit 4s | 84 | [illegible] |
| Can. So. 1st 5s, Ext. | 103⅝ | [illegible] |
| C. & O. 4½s | 102 | [illegible] |
| C. B. & Q. Joint 4s | 94¼ | [illegible] |
| C. B. & Q. Ill. 4s | 100⅛ | [illegible] |
| C. B. & Q. General 4s | 97½ | [illegible] |
| Central Pacific 1st 4s | 97¼ | [illegible] |
| Chicago & E. Ill. 4s | 85¾ | [illegible] |
| C. R. I. & P. Ref. 4s | 90 | [illegible] |
| C. R. I. & P. Col. Trust 4s | 76⅞ | [illegible] |
| Colo. & So. 1st 4s | [illegible] | [illegible] |
| Denver & Rio Grande 4s | 94⅝ | [illegible] |
| Del. & Hudson Conv. 4s | [illegible] | [illegible] |
| Erie 1st Con. P. L. 4s | [illegible] | [illegible] |
| Inter-Met. 4½s | [illegible] | [illegible] |
| Japanese 4s | [illegible] | [illegible] |
| Japanese 1st 4½s | 94⅝ | [illegible] |
| Japanese 2nd 4½s | 94 | [illegible] |
| L. & N. Uni. 4s | [illegible] | [illegible] |
| M. K. & T. 4½s | [illegible] | [illegible] |
| Missouri Pacific 4s | 75 | [illegible] |
| N. Y. Central G. 3½s | [illegible] | [illegible] |
| N. Y. Central L. S. 3½s | [illegible] | [illegible] |
| N. Y. Central 4s | [illegible] | [illegible] |
| N. Y. City 4½s of 1957 | [illegible] | [illegible] |
| Norfolk & Western 4s | [illegible] | [illegible] |
| N. & W. Conv. 4s | [illegible] | [illegible] |
| N. Y., Ont. & W. 4s | [illegible] | [illegible] |
| Northern Pacific P. L. 4s | [illegible] | [illegible] |
| Northern Pacific 3s | 71⅝ | [illegible] |
| Oregon Short Line 4s | [illegible] | [illegible] |
| Oregon Ry. & Nav. 4s | [illegible] | [illegible] |
| Pennsylvania Ry. 4s of 1915 | [illegible] | [illegible] |
| Philippine Ry. 4s | [illegible] | [illegible] |
| Reading Gen. 4s | [illegible] | [illegible] |
| Republic of Cuba 5s | [illegible] | [illegible] |
| Southern Pacific 1st Ref. 4s | [illegible] | [illegible] |
| Southern Pacific Col. 4s | [illegible] | [illegible] |
| Southern Ry. 4s | 75 | [illegible] |
| St. L. & S. F. Ref. 4s | [illegible] | [illegible] |
| Union Pacific 1st 4s | 101⅝ | [illegible] |
| Union Pacific Conv. 4s | [illegible] | [illegible] |
| Union Pacific Ref. 4s | [illegible] | [illegible] |
| U. S. Steel S. F. 5s | [illegible] | [illegible] |
| U. S. 2s reg. | [illegible] | [illegible] |
| U. S. 2s coup. | [illegible] | [illegible] |
| U. S. 3s reg. | [illegible] | [illegible] |
| U. S. 3s coup. | [illegible] | [illegible] |
| U. S. 4s reg. | [illegible] | [illegible] |
| U. S. 4s coup. | [illegible] | [illegible] |
| U. R. R. of S. F. 4s | [illegible] | [illegible] |
| U. R. R. of St. L. 4s | [illegible] | [illegible] |
| Wabash 1st 4s | [illegible] | [illegible] |
| Western Union 4½s | [illegible] | [illegible] |
| Westinghouse Conv. 5s | [illegible] | [illegible] |
| Wisconsin Central 4s | [illegible] | [illegible] |
| West Shore 4s | [illegible] | [illegible] |

### Boston Copper Market.

| | Bid. | Ask. | | Bid. | Ask. |
|---|---|---|---|---|---|
| Adventure | 5 | 5½ | Nipissing | 10⅝ | 10¾ |
| Ariz. Com'l. | 17⅝ | 18 | Osceola | 128 | 130 |
| Arcadian | 5 | 5½ | Old Dom. | 39½ | 40 |
| Arnold | — | 75 | Chino | 20⅝ | 20⅞ |
| Allouez | 45 | 46 | Gifd. Cons. | 7⅝ | 8 |
| Atlantic | 7½ | 8 | Indiana | 18⅞ | 19 |
| Butte Coal. | 19⅝ | 20 | Algomah | 11⅛ | 11½ |
| Black Mt. | 7 | 10 | Old Colony | 25 | 50 |
| Centennial | 20⅝ | — | Parrott | 15½ | — |
| C. & Ariz. | 60 | 60½ | Quincy | 75⅝ | 76½ |
| C. & Hecla | 580 | 590 | Santa Fe | 1⅝ | 1¾ |
| Con. Mercur | 5 | 8 | Shannon | 11⅝ | 11¾ |
| Copper R. | 68 | 69⅛ | Sup. & Bos. | 8 | 8½ |
| Davis D. | 2 1-16 | 2 1-8 | Sup. & Pgh. | 13⅛ | 13½ |
| Daly West | 5 | 5½ | Sup. Copper | 51⅝ | 52 |
| East Butte | 7⅝ | 7⅞ | Tamarack | 59 | 60 |
| Elm River | 5 | 5½ | Trinity | 5⅝ | 6 |
| Bohemia | 4⅝ | 5⅛ | Utah Cons. | 23⅜ | 24 |
| Baltic | 5 | 6 | U. S. M. & S. com. | 38⅝ | 40 |
| Cactus | 45 | 47 | U. S. M. & S. pfd | 48⅜ | 49 |
| Chief Cons. | 1⅛ | 1 3-16 | Victoria | 3⅝ | 3¾ |
| Con. Ariz. | 1⅝ | 2 | Winona | 8 | 9 |
| Butte & B. | 5 | 5½ | Wolverine | 125 | 126 |
| Ray Cons. | 19⅝ | 20 | Inspiration | 9 13-16 | 9⅞ |
| First Nat'l. | 2⅝ | 3 | N. Lake | 8 | 8½ |
| Franklin | 11⅝ | 12 | Ohio | 2 | 2 1-16 |
| Granby | 35 | 36 | S. Lake | 3⅜ | 3½ |
| Giroux | 7⅝ | 7⅞ | Swift | 103 | 103½ |
| Greene Can. | 7⅝ | 8 | Yukon | 4 | 4 1-16 |
| Helvetia | 2⅝ | 2 3-16 | Ray Central | 1⅝ | — |
| Hancock | 20⅝ | 21 | Yuma | 25 | 40 |
| Isle Royale | 22 | 22½ | Am. T. & T. | 139 | 139¼ |
| Kew. Cop. | 3⅝ | 4 | Am. Pneu. | 5 | 5⅛ |
| Lake Cop. | 35 | 36 | Do. pfd | 15⅛ | 16 |
| La Salle | 10⅝ | 11 | Mass. Gas | 84⅞ | 85 |
| Majestic | 50 | 51 | Do. pfd | 93 | 93½ |
| Mohawk | 49 | 50 | Un. Fruit | 187 | 188 |
| Michigan | 4⅝ | 5 | Shoe Mach. | 57⅝ | 58 |
| Mass. Cop. | 10⅝ | 10¾ | Do. pfd | 27⅝ | 28 |
| Mayflower | 40 | 50 | Oil | 40 | 40½ |
| N. Butte | 33 | 33½ | | | |
| Nev. Cons. | 21 | 21⅛ | | | |
| Nev. Utah | 1 | 1 1-16 | | | |

### Comstock Quotations.

[Special Service to The Times by E. F. Taylor, 111 West Third street, Los Angeles.]

SAN FRANCISCO, Oct. 13.—Following were the opening and closing quotations in the leading Comstock mining stocks today:

| Stocks— | Open Bid. | Open Asked. | Close Bid. | Close Asked. |
|---|---|---|---|---|
| Ophir | 110 | 112½ | 117½ | 120 |
| Mexican | 100 | 105½ | 105 | 110 |
| Gould & Curry | 12 | 14 | 12 | 14 |
| Con. Va. | 98 | 100 | 105 | 107½ |
| Savage | .... | .... | 20 | 21 |
| Hale & Norcross | 20 | .... | 20 | .... |
| Yellow Jacket | 54 | .... | 52 | 55 |
| Belcher | 65 | .... | 65 | .... |
| Confidence | .... | .... | 60 | .... |
| Sierra Nevada | 25 | 25 | 26 | 27 |
| Union | 34 | 35 | 36 | 37 |
| Challar | .... | .... | 20 | .... |
| Potosi | .... | .... | .... | 40 |

### Chicago Dairy Market.

CHICAGO, Oct. 13.—Butter, steady; creameries, 24@25; dairies, 23@27; eggs, steady, receipts 3082; at mark, cases included, 18½@21½; firsts, 24; prime firsts, 26; cheese, steady; daisies, 15@15¾; twins, 14¾@15; Young Americas, 16½; long horns, 16½.

### Liverpool Wheat Market.

LIVERPOOL, Oct. 13.—Close: Wheat, Oct. 7s 2⅛d; December and March, 7s 2⅛d; weather unsettled.

### California Dried Fruit.

NEW YORK, Oct. 13.—Evaporated apples light demand, but as stocks are small, prices are steady; spot fancy is quoted at 10; choice, 8¾@9¼; prime, 8@8¾; common to fair, 6¾@7¾. Prunes, firm for the small sizes; quotations range from 5@10 for Californias up to 30-40s, and 8¼@9½ for Oregons from 40-30s. Apricots quiet but steady, with small offerings; choice, 11½@12; extra choice, 12½@13; fancy, 13½@14. Peaches, dull, but there is less pressure to sell, and prices are steady; choice, 7@7½; extra choice, 8@8½; fancy, 9¼@9. Raisins in small demand and prices unchanged; loose muscatels are quoted at 5¼@6 for 2 to 3 crown; choice to fancy seeded, 6¾@8; seedless, 5¾@6; London layers, 1.50@1.75.

### New York General Market.

NEW YORK, Oct. 13.—Wheat, spot easy, futures closed ¾@1 net lower; Dec. closed 1.03¾; May, 1.07; hides and petroleum steady; wool quiet; sugar, raw firm; muscovado, 89 test, 3.40; centrifugal, 96 test, 3.90; molasses sugar, 3.15; refined steady.

### St. Louis Wool Market.

ST. LOUIS, Oct. 13.—Wool unchanged; medium grades, combing and clothing, 22@24; light fine, 19@21; heavy fine, 10@17; tub washed, 25 @ 33.

## SAN FRANCISCO CLOSING.

### STOCK AND BOND QUOTATIONS.

(Furnished by Logan & Bryan, Members New York and Boston Stock Exchanges, Bradbury Building, Los Angeles.)

SAN FRANCISCO, Oct. 13.—[Exclusive to The Times.] The closing quotations and sales on the Stock and Bond Exchange were as follows:

| Miscellaneous Bonds— | Bid. | Asked. |
|---|---|---|
| Associated Oil Co. 5s | 94½ | .... |
| Bay Counties Power Co. 5s | 103½ | .... |
| L. A. Gas & Elec. Co. 5s | 97½ | .... |
| Los Angeles Ry. 5s | .... | 106 |
| L. A. P. R.R. of Cal. 5s | .... | 100 |
| Market St. Cable 6s | .... | 105 |
| Nor. Ry. Co. (of Cal.) 5s | 110½ | .... |
| Nor. Cal. Power Co. 5s | .... | 102½ |
| Oakland Transit Co. 6s | .... | 102 |
| Oakland Transit Co. 5s | .... | 102 |
| Oakland Traction Co. 5s | 91½ | .... |
| Omnibus Cable Ry. 6s | .... | 106½ |
| Pac. Elec. Ry. Co. 5s | .... | 106 |
| S.P.R.R. of Cal. 6s (1912) | 102 | .... |
| S. P. Branch Ry. of Cal. 6s | 103½ | .... |
| S.P.R.R. Co. 1st Ref. 4s | 95⅝ | .... |
| S. V. Water Co. G. M. 4s | 90½ | .... |
| United R.R. of S. F. 4s | 67½ | .... |
| Valley Counties Power Co. 5s | 100 | .... |
| Water Stocks— | | |
| Spring Valley Water Co. | .... | 37½ |
| Bank Stocks— | | |
| Bank of California | 295 | .... |
| Powder Stocks— | | |
| Giant Consolidated Co. | 65 | 90 |
| Sugar Stocks— | | |
| Hawaiian Com'l & Sugar | 34 | 35½ |
| Hutchinson Sugar Plantation | 16¾ | .... |
| Makawell Sugar Co. | 32 | 35 |
| Onomea Sugar Co. | 43½ | 45 |
| Paauhau S. P. Co. | 22½ | .... |
| Miscellaneous Stocks— | | |
| Alaska Packers' Assn. | 87 | 89 |
| Associated Oil Co. | 43½ | 43⅝ |
| Cal. Fruit Canners' Assn. | 20 | 23 |
| Pac. Tel. & Tel. com. | 41¾ | 43 |

SALES—Morning Session: 50,000 S. V. Gen. 4s at 90½; 10 Nor. Cal. Power at 60; 70 Asso. Oil at 43½; 35 Haw. Com'l at 34½.

SALES—Afternoon Session: 4000 S. P. Ref. 4s at 96; 1000 Oak. Trac. Co. 5s at 92; 1000 Nor. Ry. 5s at 110½; 5000 People's 5s at 65; 200 Hutchinson at 16¾; 25 Pac. Light pfd. at 16½; 15 Asso. Oil at 43½.

## SALT LAKE MINES.

### CLOSING QUOTATIONS.

[BY DIRECT WIRE TO THE TIMES.]

SALT LAKE, Oct. 13. — [Exclusive to The Times.] Following were the closing prices on the leading mining stocks listed here:

| | Bid. | Ask. | | Bid. | Ask. |
|---|---|---|---|---|---|
| Black Jack | 15 | 15½ | New York | 2 | 3½ |
| Cedar T. | 12½ | 13 | Mt. Lake | 3½ | 5 |
| Colorado | 32½ | 33 | Ohio Cop. | 180 | 195 |
| Carisa | — | 15 | Nev. Hills | 220 | 222½ |
| Col. Cons. | 29½ | 32½ | Seven T. | 3½ | 4½ |
| Crown Pt. | 5½ | 6 | Silver King | 200 | 220 |
| Daily Judge | 400 | 405 | Sioux Cons. | 25 | 26 |
| Grand Cen. | 92 | 105 | Swansea | 1½ | 3½ |
| Iron Blos. | 74 | 75 | E. Cot. Con. | 9¾ | 10½ |
| Lower M. | 8 | 10 | Uncle Sam | 29 | 30 |
| Little Bell | 100 | 120 | Victoria | 110 | 125 |
| May Day | 6 | 6½ | Victor | 3 | 3½ |
| Mason Val. | 9 | 10 | Yankee | 5½ | 7 |

### New York Coffee Market.

NEW YORK, Oct. 13.—Following is range of quotations today:

| | Close Bid. | Close Ask. | | Close Bid. | Close Ask. |
|---|---|---|---|---|---|
| January | 9.93 | 9.94 | July | 9.02 | 9.03 |
| February | 9.94 | 9.96 | August | 9.03 | 9.04 |
| March | 9.95 | 9.96 | September | 9.04 | 9.05 |
| April | 9.97 | 9.98 | October | 9.80 | 9.85 |
| May | 9.98 | 9.99 | November | 9.80 | 9.85 |
| June | 9.00 | 9.02 | December | 9.85 | 9.90 |

## STATE BANK CLEARINGS.

[ASSOCIATED PRESS NIGHT REPORT.]

SAN FRANCISCO, Oct. 13.—Bank clearings for the week ending at noon today were as follows, according to figures supplied by the California Development Board: San Francisco, $41,137,007.12, increase 6 per cent.; Los Angeles not reported; Oakland, $2,360,712.30, increase 60 per cent.; Sacramento, $1,551,514.39, increase 25.6 per cent.; San Diego, $1,117,970.77, increase 20 per cent.; Fresno, $773,734, increase 19 per cent.; San Jose, $673,673, increase 2.3 per cent.; Stockton, $613,902.41, increase 3 per cent.; Pasadena, $454,630.57 (no report 1909.)

BUY THE GOOD
OIL STOCKS
UNION,
the market leader, has advanced 8 points in two days. Other good stocks still at low level. They will recover.
We execute orders on the Los Angeles Stock Exchange, charging regular commission rates for our services, and we also buy and sell for cash at net prices.
We solicit your account.
JOSEPH BALL COMPANY
Stocks and Bonds
433-434-435-436-437 Security Bldg.
Members Los Angeles Stock Exchange
Home 10545 Main 2379

CLEARING HOUSE BANKS

| NAME | OFFICERS | |
|---|---|---|
| Farmers and Merchants' Nat. Bank, Cor. Fourth and Main. | I. W. HELLMAN, Pres. CHAS. SEYLER, Cashier. | Capital, Surplus and Profits [illegible] |
| First National Bank, S. E. Cor. Second and Spring. | J. M. ELLIOTT, Pres. W. T. S. HAMMOND, Cash'r. | Capital, Surplus and Profits [illegible] |
| Merchants' National Bank, S. E. Cor. Third and Spring. | W. H. HOLLIDAY, Pres. CHAS. G. GREENE, Cashier. | Capital, Surplus and Profits [illegible] |
| National Bank of California, N. E. Cor. Fourth and Spring. | J. E. FISHBURN, Pres. H. S. McKEE, Cashier. | Capital, Surplus and Profits [illegible] |
| Commercial National Bank of L. A., 401 S. Spring. Cor Fourth. | W. A. BONYNGE, Pres. NEWMAN ESSICK, Cashier. | Capital, Surplus and Profits [illegible] |
| Central National Bank, S. E. Cor. Fourth and Broadway. | S. F. ZOMBRO, Pres. J. E. GIST, Cashier. | Capital, Surplus and Profits [illegible] |
| Broadway Bank and Trust Co., 308-310 S. Broadway. Broadway Bldg. | WARREN GILLELEN, Pres. A. W. REDMAN, Cashier. | Capital, Surplus and Profits [illegible] |
| Citizens' National Bank, S. W. Cor. Third and Main. | R. J. WATERS, Pres. WM. W. WOODS, Cashier. | Capital, Surplus and Profits [illegible] |
| United States National Bank of Cal., Cor. Main and Commercial. | I. W. HELLMAN, Pres. F. W. SMITH, Cashier. | Capital, Surplus and Profits [illegible] |

Savings Banks.

SECURITY SAVINGS BANK
Largest and Oldest in Southwest
RESOURCES $29,000,000
Pays the highest rates of interest and on the most liberal terms consistent with sound, conservative banking.
Largest and best equipped Safe Deposit and Storage Vaults in the Southwest.
Security Building. Spring and Fifth Streets

German American Savings Bank
The Bank With the Efficient Service
Spring and Fourth Streets

LOS ANGELES TRUST & SAVINGS BANK
Sixth and Main Streets. Interest Paid on Deposits.

Trust Companies.

Title Insurance & Trust Co.
Corner Franklin and New High Streets
Issues Policies of Title Insurance. Issues Certificates of Title.
Acts in All Trust Capacities. Tel. EXCHANGE 13.

Merchants Bank and Trust Co.
Paid Up Capital $250,000
Surplus Over - $200,000
209-11 So. Broadway
Transacts a General Banking and Trust Business.
Branch 2456 South Hoover St.

Logan & Bryan
NEW YORK, CHICAGO, SAN FRANCISCO, LOS ANGELES
GROUND FLOOR, BRADBURY BLDG.
Most Extensive Private Wire System Ever Organized.

Provident Mutual Building, Loan Association
Pays 5 Per Cent. on Pass Book Deposits. 6 Per Cent. on [illegible] Year term. No Unnecessary Withdrawal Notice.
135 South Broadway

4 Per Cent. Savings Accts. — Safe Deposit Boxes
Housewives
save time and worry about paying bills by check. The check is a receipt. You never have to pay a bill twice when you pay by check. Once you have tried you will always use our Housekeepers' accounts. We pay 4 per cent, 3 per cent and 4 per cent.
ALL NIGHT & DAY BANK
6th. and Spring Sts.
OPEN NIGHT AND DAY

WM. R. STAATS CO.
103-7 W. 4th St. Los Angeles — 65 S. Raymond Av. Pasadena, Cal.
Municipal and Corporation
BONDS
Descriptive Circulars and Information furnished on request.

WANTED
Street Bonds and Warrants
THE EMPIRE SECURITIES CO.
302 Union Trust Building

American Savings Bank
$2.00 & UP PER YEAR [illegible] SAFE DEPOSIT BOXES.
FOUR PER CENT. INTEREST PAID ON SAVINGS DEPOSIT ACCOUNTS.
N. E. Cor. Spring and Second Sts.

Snowball-Sullivan Co.
INVESTMENT SECURITIES
BUY CENTRAL OIL STOCK
Members Los Angeles Stock Exchange
204-205 I. W. Hellman Bldg., L. A.
167-169 E. Colorado St., Pasadena, Cal.

Barroll & Co.
LOS ANGELES, SAN FRANCISCO, PORTLAND.
BONDS

6 Per Cent Interest Paid
State Mutual Building & Loan Assn.
223 South Spring St., Los Angeles, Cal.
The Largest Association in Southern California. Assets, Jan. 1, 1910, $[illegible]
Send for 20th Annual Statement Booklet.

Interest Computed Monthly on Savings Accounts.
Equitable Savings Bank
First and Spring Sts.



## SALMAGUNDI.

By Tom Fitch.

While journeying across the California desert beyond the Salton Sea, I beheld a mirage. The air, curdled with the heat arising from the arid plain, hung a shimmering sheet of translucent vapor, between the eye and the ever lengthening distance which softly melted into the mountains. Then at the base of those mountains I beheld a sea throwing up billows of foam and shadow, with islands of green glimpsing their shapes on the placid waters that encircled their feet. On this sea were ships with well-fashioned hulls, and wide-spreading sails. There were pictured rocks also, and beating breakers and life boats with men tugging at the oars.

It was a mirage, a picture written with the electric pen of Nature upon the parchment, hot from the press of her untongued fancies. In her lurid tale, strong men have trusted themselves to fatal deception, and beasts, with lapping tongues, and knotted with water greed, have gnashed their teeth at her beautiful garments of fateful film, and lain down to die.

Who can account for a mirage? In the making of it Art has been outtried in pictorial effects. Here the shadows have been filtered from daintiest clouds, and the bath of occurial glints has been borrowed from the unfathomed deeps of heaven. Ask austere Science to account of the wonder and he will hide his forged shackle of phrases shamedly away and say, "It is only mirage, one of nature's cleverest tricks."

And what more is life?

Well has the poet said "'Tis better to have loved and lost than never to have loved at all."

The influence of the genuine passion is an inspiration to higher thinking, purer life, gentler judgments, and loftier deeds. No man can be possessed by love for a good woman without being thereby moved upward on all the lines of existence. Temptation cannot touch him, even as damps cannot dim a diamond, for its facets and angles of fire will never permit the joy to abide upon them. From the hour that his heart is touched with the electric passion the lover is in harmony with all delights. The waters tinkle and the lark sing for him with sweeter notes; the sunlight is more radiant and the hills are robed with a softer purple. The woman who has evoked the one passion of a man's life may become as dead to him as the occupant of an Etruscan tomb, but the life itself will abide with him to enrich his life, and journey with him into the other country.

There are experiences in life that may never be forgotten. Time rolls by, and against the door of the mausoleum where we buried our dead out of sight the years may have piled events and emotions and distractions, and the passion which we once thought immortal becomes now an episode, and by and by a dream, and at last a vague and shadowy remembrance, and one day, some thought stalks forward and sweeps away all obstructions, and the doors of the tomb are reopened, and the dead of our heart come forth, bringing to us sometimes the joys of life's morning, and sometimes the bitterness of a new death.

In 1873 I was in Paris and visited among other places, the Luxemburg Gallery. There was a painting representing the army of the first Napoleon crossing the Rhine into Germany. I remarked to my companion that in order to show impartiality there should be a companion picture of Emperor William's forces marching into Paris. My suggestion aroused the ire of a little Frenchman and he turned upon me with a volley of "sacres." I was not to be thus browbeaten without a response, and I replied in language more pungent than parliamentary in which I commented upon his despicable character and career. He sputtered and handed me a card and demanded my card, with the information in broken English that his seconds would wait upon me. I had no cards. I did not propose to submit to the ignominy and inconvenience of writing my name on a piece of paper, so I handed him a card, which I happened to have in my pocket, a card of a friend of mine from St. Louis, who was stopping at a neighboring hotel, and the incident was, as I supposed, closed. His seconds in due course waited upon my friend, who, in response to the challenge, said that there must be some mistake about it. He admitted that he had visited the Luxemburg Gallery after dining so generously that he was not quite himself, and if he had inadvertently insulted Monsieur Victoire [illegible] he tendered his apology. But the seconds were after the blood of the accursed Yankee. Their principal was one of the best swordsmen in Paris. They would accept no apology and strongly intimated that my friend was a coward. Thereupon the Missouri blood of that gentleman asserted itself. He allowed that while he had not consciously given offense, yet he was willing to fight on general principles any damned frog-eating Frenchman who was spoiling for a fight, and as the challenged party he named bowie knives as the weapon. The seconds protested that such weapons were barbarous and not recognized by the French code. Then my friend said he would use rifles at sixty paces. They insisted on rapiers. He told them that he would not consent to fight with a weapon about which he knew nothing, and that he was busy, and that they could choose between the window and the door as a means of exit. They selected the door and that ended the matter.

Shakespere expressed the truth when he wrote "it is better to bear the ills we have than fly to others that we know not of." The only man who can logically commit suicide is he who believes beyond the power of man to convince his belief, that his life will end with the death of his body. And he will make a mistake.

We will all have to take the journey into the other country sooner or later. When the time comes to depart we can, if we will, go with a first-class passage ticket. Why should anybody try to steal a premature passage as a stowaway, with a chance of being sent down into the furnace-room to shovel coal?

Is murder any less murder if a man commits it on his own body? Is it not [illegible] to enter the House of Eternal Life naturally as an invited guest than to break in through the cellar door like a burglar?

If you are in debt either financially or morally, go to work like a man and try to pay up.

The only way in which to pay a debt is to pay it. You cannot get rid of it by running away from it. It will follow you, and find you out, and harass you, no matter where you may go, on this side or the other side.

The court of bankruptcy can give a man a discharge from an honest debt, but the court of death, and it has no jurisdiction where the insolvent presently rushes into Court without waiting to be called. What is the use of thus getting rid of your body? Your body is not you.

[illegible] Times Magazine the coming Sunday [illegible] will relate the results of [illegible] interview with the late Mother Hubbard [illegible] is full of good hits.

[illegible] movement looking to the organization [illegible] serial missile will be the subject of [illegible] article by JOHN ELFRETH WATKINS in The Times Magazine of the coming [illegible].

[illegible] This [illegible] and [illegible] ASK[illegible] $12.0[illegible] HAV[illegible] LIM[illegible] AWA[illegible] SOL[illegible] DUN[illegible] J. [illegible] 119 W[illegible] 4 per cent. Inte[illegible] for Rent. $2.0[illegible]

## SALMAGUNDI.

By Tom Fitch.

While journeying across the California desert beyond the Salton Sea, I beheld a mirage. The air, curdled with the heat arising from the arid plain, became a glimmering sheet of translucent vapor, between the eye and the shimmering distance which softly melted into the mountains. Then at the base of those mountains I beheld a line of flowering up billows of foam and spume, with islands of green glimpsing their shapes on the placid waters that encircled their feet. On this sea were ships with well-fashioned hulls, full wide-spreading sails. There were graceful rocks also, and beating breakers and life boats with men tugging at the oars.

It was a mirage, a picture written with the electric pen of Nature upon the parchment, hot from the press of the tongued fancies. In her lurid way strong men have trusted themselves to fatal deception, and beasts, with lapping tongues, and knotted with water greed, have gnashed their teeth at her beautiful garments of fateful hue, and lain down to die.

Who can account for a mirage? In the making of it Art has been outtried in pictorial effects. Here the shadows have been filtered from daintiest cobalt, and the bath of oscurial glints has been borrowed from the unfathomed deeps of heaven. Ask modern science to account of the wonder and he will hide his forged oddity of phrases shamedly away and say: "It is only mirage, one of nature's cleverest tricks."

And what more is life?

Well has the poet said "'Tis better to have loved and lost than never to have loved at all."

The influence of the genuine passion is an inspiration to higher thinking, finer life, gentler judgments, and loftier deeds. No man can be possessed by love for a good woman without being thereby moved upward on all the lines of existence. Temptation cannot touch him, even as damps cannot dim a diamond, for its facets and angles of light will never permit the joy to abide upon them. From the hour that his heart is touched with the electric passion the lover is in harmony with all the right. The waters tinkle and the birds sing for him with sweeter notes; the sunlight is more radiant and the flowers are robed with a softer purple. The woman who has evoked the one desire of a man's life may become as dead to him as the occupant of an unmasked tomb, but the life itself will live with him to enrich his life, and pass with him into the other world.

There are experiences in life that can never be forgotten. Time rolls by, and against the door of the mausoleum where we buried our dead out of sight for years may have piled events and memories and distractions, and the passion which we once thought immortal may now an episode, and by and by a dream, and at last a vague and misty remembrance, and one day, as the thought stalks forward and we sweep away all obstructions, and the doors of the tomb are reopened, and a hand of our heart come forth, leading to us sometimes the joys of the morning, and sometimes the bitterness of a new death.

In 1870 I was in Paris and visited among other places, the Luxemburg Gallery. There was a painting representing the army of the first Napoleon crossing the Rhine into Germany. I called to my companion that in order to show impartiality there should be a companion picture of Emperor William's forces marching into Paris. A suggestion aroused the ire of a Frenchman and he turned upon me with a volley of "mercres." I was not to be thus browbeaten without a murmur, and I replied in language more eloquent than parliamentary in which I commented upon his dispicable character and career. He sputtered and handed me a card and demanded mine, with the information in broken English that his seconds would wait upon me. I had no cards, did not propose to submit to the ignominy and inconvenience of writing my name on a piece of paper, so I handed him a card, which I happened to have in my pocket, a card of a hotel of mine from St. Louis, who was then living at a neighboring hotel, and the incident was, as I supposed, closed.

My friends in due course waited upon the Frenchman, in response to the challenge, said that there must be some mistake about it. He admitted that he had visited the Luxemburg Gallery and had been doing so generously that he was not quite himself, and if he had inadvertently insulted Monsieur Victoire he tendered his apology. But my friends were after the blood of the proud Teuton. Their principal was one of the best swordsmen in Paris, and accept no apology and plainly intimated that my friend was a coward. Thereupon the Monsieur of that gentleman asserted that he allowed that while he had unconsciously given offense, yet he was willing to fight on general principles. My damned frog-eating Frenchman was spoiling for a fight, and the challenged party be named the duelists as the weapon. The seconds protested that such weapons were barbarous and not recognized by French code. Then my friend said he had use rifles at sixty paces. They were duplicates. He told them that he did not consent to fight with a weapon about which he knew nothing, that he was busy, and that they could choose between the window and the door as a means of exit. They took the door and that ended the affair.

Shakespeare expressed the truth when he said "it is better to bear the ills we have than fly to others that we know not of." The only man who can commit suicide is he who believes beyond the power of man to destroy his belief, that his life will end with the death of his body. And he makes a mistake.

We all have to take the journey to the other country sooner or later. Sometime come to, depart we must, we will, go with a first-class ticket. Why should anybody be in a premature passage as a stowaway, with a chance of being sent down the furnace-room to shovel coal?

Is there any less murder if a man commits it on his own body? Is it not better to enter the House of Eternal Rest boldly as an invited guest than to break in through the cellar like a burglar?

If you are in debt either financially or otherwise, go to work like a man and pay up.

There is a way n which to pay a debt and get rid of it. You cannot get rid of it by running away from it. It will follow you and find you out, and harass you no matter where you may go, on this side or the other side. The laws of bankruptcy can give a discharge from an honest debt, but the court of death, and if has no forum where the insolvent presents his petition into Court without being called. What is the use of not getting rid of your body? It is not you.

Those planning the coming fundamental changes will relish the results of the labors of the late Esther Rubinstein of good fame.

Those not looking to the organization of some social millinh will be the subscribers for JOHN ELFRETH WATKINS' Times Magazine of the com-


# "We're Hungry

for adventure. We're only boys and girls, a little bit grown up, but still stirred by martial music, thrilled by fire horses, lured by tales of subtle intrigue and splendid daring. We're tired of reading reams of stuff we care little about to get a little we care a lot about. Give us some stories that grip. Give us a magazine of Adventure." And that's what we've done. Look at this.

LAMBASA, Oct. 4th.—This kingdom is in a ferment over the mystery surrounding the burial of King Maldio. In the middle of the impressive ceremony an unknown man, apparently an Englishman, broke through the guard and smashed the glass of the royal coffin, shouting—"The King is Alive." The man was seized and thrown into a dungeon, the ceremony abruptly stopped, and the company dismissed. Former Queen Horstia announced to-night that the king had been privately buried.

There is a story being whispered about that the dead king was later seen struggling to escape from the Queen's Guard in the court-yard of the prison where the mysterious foreigner is incarcerated. There are rumors that the king and the foreigner have both escaped and there are hints at poison plots, in which a certain royal lady is said to be not above suspicion.

SOUNDS like an adventure story doesn't it? It is. It's the beginning of "Can a Man be True?"—an adventure story that is the real, real thing. You'll read it, and keep reading it. In fact if you really want to get away from the hard grind of the daily mill, if you want to get 192 pages of stories that have "something doing all the time" you'll get a copy of The Ridgway Company's brand-new magazine

# Adventure

Published by Everybody's Magazine

At All Newsstands 10 Cents



# Desmond's

Corner Third and Spring Sts.
Douglas Building

# Men's Shirts 75c

## We Have All Sizes

This week we have on sale hundreds of shirts sold all season at $2.00, $1.50 and $1.25 for 75c. All new, strictly up-to-date patterns.

ASK to see our special values in Men's and Young Men's Suits at $10.00, $12.00 and $15.00.

HAVE YOU SEEN AND REGISTERED FOR OUR NEW 1911 PACKARD LIMOUSINE, now on exhibition in our store? We're going to GIVE IT AWAY; tell one of our salesmen where you want it sent.

SOLE AGENCY DUNLAP HATS

SOLE AGENCY EVERWEAR HOSIERY



## J. J. DORAN & CO.

Stocks and Bonds

119 West Fourth Street—Ground Floor Herman W. Hellman Building



N. E. Cor. Second and Spring Sts.

American Savings Bank

Resources $2,400,000.00.

4 per cent. Interest paid on Savings Deposits. New Modern Safe Deposit Boxes for Rent. $2.00 and up per year. Money Loaned on Improved Real Estate.



## CERTAIN QUICK CURES

No Detention From Family, Home or Occupation

M. S. CHENOWETH, M. D.
THE MAYAN SPECIALIST

The photograph which I publish above is one taken of me in May, 1910, and is a perfect likeness. I do not hide under a false name, nor publish a false picture, nor make a false statement of any kind. I personally conduct my own office, see my patients and treat them personally from the time they come to me until I discharge them as cured.

I am the oldest licensed and largest established specialist in California. I am a graduate of one of the largest medical colleges in the United States. I was physician of outdoor clinic, St. John's Hospital, St. Louis, Mo., 1888-1889, and railway surgeon on Harriman lines of Colorado for many years. Member of American Medical Society 26 years and the author and publisher of medical works of recognized authority. My years of experience, the right kind of experience, together with the cures I have effected, have earned me the title, The Master Specialist.

### VARICOCELE-HYDROCELE

Varicocele causes more human wrecks than any other diseases of man. These weary, distorted veins of stagnant blood rob up human vitality and destroy manly vigor. It is responsible for poor development of the parts and denies strength to otherwise healthy men. A few days at most is all I require to effect a permanent cure. Not weeks or months of endless doctoring. You do not lose any time. Suffer no pain whatever and have no after trouble.

My treatment for hydrocele is entirely out ritual with me. No matter of how long standing, or what the cause may be, I effect a permanent cure in a few days. Swelling immediately disappears. No pain, no loss of time, no detention from business—just a permanent cure.

### WEAKNESS

I have unlimited testimonials in my office for the cure of weakness, which for obvious reasons I do not make public.

What is commonly termed functional weakness is generally a symptom of prostatic disorder. To stimulate activity by the use of powerful tonics is an easy matter, but such results are merely temporary drug effects. Most doctors treat "weakness" in this manner, but they never look to cure the real cause of the derangement. I am the only physician employing scientific and successful methods. I use no tonics at all. My treatment is a local one entirely and corrects every abnormal condition of that vital center, the prostate gland. My cures are real cures and are permanent.

### Hernia, Rupture, Piles, Fistula, Specific Blood Poison

A neglected rupture may prove fatal. Many have proven so. The smaller it may be the greater the danger of strangulation; then there is little, if any, pain, no more than in the stage prove fatal. A few days and a permanent cure is effected. No loss of time nor detention from business. Also all forms of Piles and Fistula, after the failure of other physicians and remedies. My cures is permanent and those undergoing treatment do so without pain, inconvenience or loss of time.

Scientific treatment only should be used in combatting this loathesome disease. I cure Blood Poison by methods of my own devising, which introduce my remedies directly into the blood, purifying it, neutralizing and expelling poison from the system. Mercury, Blood Vines formed supplies and rebuilds the tissues in such a way that the patient receives his normal state of health, strength and soundness.

I guarantee to cure these diseases just as I say I do, or refund every dollar paid to me. If I fail, the fault is mine, not yours. Why should you pay? I have no home treatment; I do not treat by mail. All patients must come to the office for treatment.

### FREE CONSULTATION AND ADVICE

I offer not only FREE Consultation and Advice, but of every case that comes to me I will make a Careful Examination and Diagnosis without charge. Afflicted persons should not neglect this opportunity to get expert opinion about their trouble.

My offices are open all day from 9 a. m. to 9 p. m., and Sundays from 10 to 12.

DR. M. S. CHENOWETH 453½ S. Spring St. Los Angeles

### Varicocele, Hydrocele, Hernia, Piles, Fistula

Testimonials changed weekly, but no testimonials ever used without written consent of patient.

I have known Dr. M. S. Chenoweth for 25 years personally and intimately, and can recommend him as a physician and as a man whose character is above reproach.

JACOB EPLER,
Real Estate and Investments,
Glendora, Cal.

Dr. Chenoweth cured a twenty-year standing case of piles for me and the cure is permanent and complete. For the last 5 years it was a constant source of irritation to me when on my feet. I had tried almost every local remedy that I heard of without any relief. In July of this year Dr. Chenoweth treated me and I am a well man now. I am free to recommend the doctor for piles.

M. F. BROWN,
General Merchandise, Highland, Cal.

Dr. Chenoweth cured me of Varicocele and Rupture from which I was suffering. He has made a perfect cure after a few treatments. There was no pain and I was not confined to my bed, but able to attend to my work as usual.

HARRY C. RICHARDSON,
1212 Wilson Ave., So. Pasadena, Cal.

Dr. Chenoweth cured me of a large hydrocele perfectly, and I am sure it is permanent.

R. F. OAKMAN,
Colehaven, Cal.

Dr. Chenoweth treated me very successfully after reading under his care and I am cured of the ailment from which I was suffering.

CHAS. SAYE,
1412 Everett St., L. A.

I was treated by another specialist in Los Angeles for Varicocele, using what he called the ligature method. I suffered intensely without receiving a cure. Then was over a year ago. Dr. Chenoweth cured the condition promptly without pain.

J. LINTHICUM.

Hundreds of reliable testimonials on Piles, Fistula, Hernia, Diseases and Weakness at office for inspection that for obvious reasons I do not publish.



# Danderine

Grows Hair and we can

## PROVE IT!

The Great DANDERINE Never Fails to Produce the Desired Results.

IT enlivens and invigorates the hair glands and tissues of the scalp, resulting in a continuous and increasing growth of the hair.

Letters of praise are continually coming in from nearly all parts of the country stating that Danderine has restored the growth of hair in cases that were considered absolutely hopeless.

A lady from Brooklyn writes: "After a short trial my hair stopped falling, and I now have a lovely head of hair very heavy and over one and a quarter yards long."

Danderine stimulates the scalp, makes it healthy and keeps it so. It is the greatest scalp invigorator known. It is a wholesome medicine for both the hair and scalp. Even a small bottle of it will put more genuine life in your hair than a gallon of any other hair tonic ever made. It shows results from the very start.

Now on sale at every drug and toilet store in the land; 3 sizes, 25c, 50c and $1.00.

Free To show how quickly Danderine acts, we will send a large sample free by return mail to anyone who sends this free coupon to the Knowlton Laboratories, Chicago, with their name and address and, 10c in silver or stamps to pay postage.

Cut This Out



A Normal Class In

The Dunning System of Music Study for Beginners

Will open in Los Angeles October 31st

A Five Weeks' Course Giving Teacher's Certificate and Apparatus. This system is endorsed by Leschetlyky, Scharwenka, Gabrolowitsch, Nordica and others. For descriptive booklet and particulars of class address

MISS GERTRUDE PAINE,
1220 S. Westlake Ave. Telephone West 1374.



BISHOPS COCOA & GROUND CHOCOLATE



INCORPORATE IN ARIZONA LEAST COST. GREATEST ADVANTAGES.

No tax. No stock subscriptions required. Any kind of stock paid in anything of value. Transact business anywhere. Stockholders exempt from liability. No statement nor book required for public inspection anywhere. The great incorporating business of Arizona was created by President Stoddard while Secretary of Arizona. Resident agent for many thousand companies. Laws, blank forms and by-laws free. Companies organized same day. Articles of Incorporation and Remittance reach us.

Reference: Any bank in Arizona.
Stoddard's Special Plan for California, Nevada and Mexico.
STODDARD INCORPORATING COMPANY, Box 81, Phoenix, Arizona.



HERRON & KNIGHT CO.

Members Los Angeles Stock Exchange.

STOCKS—BONDS—INSURANCE.

Main 247. 301 H. W. Hellman Building. Home A4002



## AUCTION

FINE FURNITURE, OIL PAINTINGS, TURKISH RUGS, ETC.

Removed from a fine home for convenience of sale to our salesrooms, second floor.

830-32 SO. MAIN ST.

FRIDAY, Oct. 14, 10 a. m. and 2 p. m.

Includes about 20 fine oil paintings, 15 fine Turkish and Persian rugs, together with all kinds of fine household furniture, carpets, rugs, etc., etc. If you are in the market for strictly first-class goods do not miss this sale. Seats for all.

RHOADES & RHOADES, Aucrs.
Phones: Main 1230; F 1230



## AUCTION

Friday Oct. 14th, 10 a. m.
1220 Sunset Boulevard

The entire contents of a 10-room house. Velvet, Body Brussels and Tapestry Rugs 9x12, Hall Carpet, Stair Carpet, Hall Tree, Vernice Martin, Brass-White Enameled Iron Beds-Oak and Maple Dressers, Large Mirrors, Commodes—Toilet sets, Springs, Mattresses, Draperies, Round Dining Table, Dining Chairs to match—Table Linen, Bedding, Silverware, Utensils—Gas Range. The complete furnishings of 10 rooms—all clean and as good as new.

TAKE COLEGROVE OR HOLLYWOOD CAR

REED & HAMMOND
Auctioneers



## AUCTION

TODAY

Friday, Oct. 14, 10 a. m.
2626 PORTLAND ST.

Oriental Rugs, elegant furniture, Rosalind Bricabrac, Tapestries, beautiful pictures, etc. (3 days' sale)

Keep in mind the auction of beautiful Bungalow lot 40x135 also furniture of same

Monday, Oct. 17, 2 p. m.
2317 W. 30th. St.

Owner leaving and everything must be sold

The R. H. STROUSE CO, Auctioneers.



## AUCTION

FRIDAY OCT. 14TH. 2 P. M.

Removed From East Adams St. for convenience of sale—to our Sales Room—
747-749 SOUTH SPRING ST.

The contents of a well furnished home—Chairs and Rockers—Divans—Davenports—French Willow Suit and others. Wicker Rockers—Oak Rockers—Beautiful Oak Dining Set consisting of Server Round Pedestal Table, Buffet and six chairs all to match—Sideboard better than the ordinary—Sanitary Couches—Brass and Enameled Beds—Pine Springs and good mattresses—Dressers to suit—Bed Room Suite—Chiffoniers in same wood, to match—Chiffoniers in same wood, to match—Tables, etc. The sale will consist of the above and must be sold at above date.

REED & HAMMOND
Auctioneers.



## AUCTION

Auction of photographers operating supplies at 102 West Third St., Saturday, Oct. 15, 10 a.m. This stock consists of 4 large cases of pictures framed and unframed, many of very popular reproductions of eminent artists. Photo mounts and others, also supplies, stereoscopes, etc. 2 large 11x14 studio cameras, 1 18x24 enlarging camera, 1 5x7, several small cameras. All pictures, shelving, showcases, cash register, frames, tools in fact, everything appertaining to an old established business. These goods will be sold in the lot and by piece. No reserve, as Mr. Johnson is going out of business. W. T. HOXLEY, Auctioneer, Phone South 2220.



## REED & HAMMOND

AUCTIONEERS

—Offices—

747-749 So. Spring St.

California Auction Co.

General Auctioneers

Phones: 822-24 S. Main St.
Home 68497.
Broadway 4788.



## Thos. B. Clark

AUCTIONEER

632 SO. SPRING STREET.

F1907. Broadway 1321.



### The Fear of Humbug

Prevents Many People From Trying a Good Medicine.

Stomach troubles are so common and in most cases so obstinate to cure that people are apt to look with suspicion on any remedy claiming to be a radical permanent cure for dyspepsia and indigestion. Many pride themselves in their acuteness in never being humbugged, especially in medicines.

This fear of being humbugged can be carried too far, so far, in fact, that many people suffer for years with weak digestion rather than risk a little time and money in faithfully testing the claims made of a preparation so reliable and universally used as Stuart's Dyspepsia Tablets.

Now Stuart's Dyspepsia Tablets are vastly different in one important respect from ordinary proprietary medicines for the reason that they are not a secret patent medicine, no secret is made of their ingredients, but analysis shows them to contain the natural digestive ferments, pure aseptic pepsin, the digestive acids, Golden Seal, bismuth, hydrastis and nux. They are not cathartic, neither do they act powerfully on any organ, but they cure indigestion on the common sense plan of digesting the food eaten thoroughly before it has time to ferment, sour and cause the mischief. This is the only secret of their success.

Cathartic pills never have and never can cure indigestion and stomach troubles because they act entirely on the bowels, whereas the whole trouble is really in the stomach.

Stuart's Dyspepsia Tablets taken after meals digest the food. That is all there is to it. Food not digested or half digested is poison as it creates gas, acidity, headaches, palpitation of the heart, loss of flesh and appetite and many other troubles which are often called by some other name.

They are sold by druggists everywhere at 50 cents per package.



## New Fall Styles are Here

The best clothes, the fairest prices always.

SHIELDS & ORR
Tailors,
201-205 Delta Building.



## Hoffman's Millinery

425 SOUTH BROADWAY
Home F4963

# THE CITY
AND ENVIRONS.

## TODAY AND TONIGHT.

THEATERS.

Belasco—"Fifty Miles From Boston". 2:15 p.m.
Burbank—"The Substitute" ..... 2:15 p.m.
Majestic—"The Melting Pot" ..... 2:15 p.m.
Los Angeles—Vaudeville ..... 2:15 and 7:45 p.m.
Orpheum—Vaudeville ..... 2:15 and 8:15 p.m.
Pantages—Vaudeville ..... 7:45 and 8:15 p.m.

SPORTS.

Baseball—Sacramento vs. Vernon, at Vernon ..... 2:30 p.m.

"THE LAND AND ITS FATNESS."

Permanent exhibit at the Chamber of Commerce building on Broadway.

BUREAU OF INFORMATION.

Times Office, No. 241 South Spring street.

## NEWS AND BUSINESS.

**Hurt By Fall.**

W. A. Tarsey, living at No. 216 East First street fell down two flights of stairs in his home last night and was severely bruised. He was taken to the Receiving Hospital and later returned to his home.

**Lawn Fart Postponed.**

The lawn party which was to have been given today, by the ladies of the Emmanuel Presbyterian Church, at the home of Robert Marsh, has been postponed until next Friday on account of the impromising weather.

**For Pioneers.**

All members of the Los Angeles County Pioneers are requested to meet at their hall, No. 115½ South Spring street, with their badges tomorrow at six o'clock P. M. sharp to attend the dedication services of the Federal building, at Main and Temple streets.

**Hollywood Cemetery Argument.**

The Public Welfare Committee of the City Council held a hearing yesterday afternoon on the petition to restrict the burials in Hollywood Cemetery to the forty acres now improved. There was considerable warm talk on both sides, and the committee took the question under advisement for report on next Tuesday.

**Plaintiff Loses.**

In Judge Wilbur's court yesterday the action brought by C. Watkins to recover $500 from the Puritas Coffee and Tea Company was dismissed. Watkins complained that he had purchased a coffee route of the defendants for $500, that was not what he says it had been represented to him.

**Incorporations.**

Articles of incorporation were filed yesterday by the Pacific Fruit and Alfalfa Land Company, capital stock, $200,000, incorporators, A. A. and G. E. Wilson, S. E. Knudson, C. P. and H. R. Schneider, subscribed, $2000; Union Typewriter Company, capital stock, $10,000, in corporaters, J. B. Hawkins, C. C. and Louise M. Ward.

**Motorcyclist Hurt.**

While riding his motorcycle in East First street about 7 o'clock last night, Walter Wilson, 21 years old, was struck by a street car and severely bruised. At the Receiving Hospital, where he was taken in a police patrol wagon, which was called to the scene, it was said that he probably had a fracture at the base of the skull.

**No Cars on Alvarado Street.**

The Streets and Boulevards Committee yesterday sustained the Mayor's veto of the ordinance declaring Alvarado street a boulevard, from Seventh street to Hoover street, and will submit to the City Council another ordinance which, while prohibiting street cars on that part of the street, admits of general traffic. In that shape it is acceptable to the residents of the street who are only interested in excluding the cars.

**Church Vs. Church.**

The Second Baptist Church of this city brought an action in the Superior Court yesterday to oust the Second Baptist Church of Long Beach, from what is known as lot No. 1, block 2, in Long Beach, which it is alleged, the beach congregation is occupying without the consent of the plaintiffs, which claims to be the owners of the property. The prayer of the petition is for the possession of the lot and a judgment at the rate of $50 a month while it is occupied by the defendants.

**Railway Mail Auxiliary Meets.**

The Los Angeles Woman's Auxiliary to the Railway Mail Association, held its first meeting of this season yesterday at Echo park, with Mmes. E. McNarty, E. O. Phelps and J. E. Herbst as hostesses. Mrs. F. J. B. Moore was unanimously re-elected president; Mrs. D. McDonald as vice-president. Work for the coming year was discussed. The president read an interesting paper on "current events," bringing to mind the late passing of Florence Nightingale, world famous for her noble work during the Crimenian War.

**Driver Reports Robbery.**

Preston Weed, 15 years old, employed as a driver for Bishop & Company, reported to police last night that about 7 o'clock Wednesday night a man grasped the bridle of his horse, ordered him to get out of the wagon and then robbed him of $3 in cash and a check for $3 made payable to the company.

The hold-up occurred at Chicago and Brooklyn streets while several pedestrians were nearby, but was done so quietly that the man had time to escape before the boy could call them.

**Master Chee Fined, He Says.**

James W. Marin of Newhall was arrested yesterday on a charge of having assaulted J. D. Green and inflicted numerous injuries on him. He is alleged to have beaten him with a buggy whip until it broke, pounded him with a box until it was made into kindling wood, and then used his feet to put on the finishing touches. When Marin was taken to Justice Pierce's court for arraignment he declared that his defense would be that he had once been in jeopardy for this offense. He asserts that he was fined by a Newhall justice.

**Protector for the Mayor.**

Among the names of the emergency policemen appointed on Monday night, was that of Frank White, colored exmessenger in the office of Mayor Harper. He is the first man upon whom the axe of reform fell when Mayor Alexander took the oath, the latter saying he had no need of a messenger, recently, the Mayor has been receiving many anonymous letters, and it was thought wise to give him the protection of an officer and yesterday White stepped into the Mayor's office under special detail as a policeman, to occupy his old chair by the Mayor's door.

**Auto Breaks His Leg.**

While driving a wagon on Seventeenth street near Oak street late yesterday afternoon, Thomas McCall, 58 years old, was thrown to the pavment by an automobile striking his rig. He was picked up helpless by the police and hurried to the Receiving Hospital where it was found that his right leg was broken. The limb was set by Dr. Kidder, police surgeon and he was then taken to his home No. 917½ South Main street. The automobile did not stop and the identity of the driver is not known. The number of it was secured, however.

## BREVITIES.

Idyllwild Automobile Trip. Los Angeles, Colton, Banning, Idyllwild, Hemet, Perris, Riverside, Los Angeles. California's greatest scenic trip. Leave Los Angeles early, lunch at Banning. Plain meals, good beds at Idyllwild. Returning, stop a day at Frank Miller's Glenwood Mission Inn.

Hotel Rosslyn and Natick. Best 25-cent meals. Sunday eve., 35 cents.

## Real Estate "Liners"

Limited business and composition capacity require the printing of the real estate "Liner" sheet of the Sunday Times on Saturday afternoon—classified real estate copy for Sunday insertion must therefore be in The Times office not later than Friday night.

The indulgence and patience of advertisers in these matters is earnestly requested by The Times management in this stressful period. Soon the mechanical plant of the office will be replenished. Until then, it will be a valuable assistance to The Times to be furnished with early Sunday copy by advertisers.

## VITAL RECORD.

### MARRIAGE LICENSES.

BACON—MILLIGAN. John E. Bacon, 40; Olivia Milligan, 34.
CALAGNA—REBES. Peter Calagna, 28; Frances Rebes, 21.
ECKERD—HEWITT. J. M. Eckerd, 41; Nancy F. Hewitt, 34.
EDWARDS—HAY. Charles M. Edwards, 21; Barbara E. Hay, 21.
FEE—HEFFERMAN. Oran O. Fee, 21; Mae J. Heffernan, 21.
FINSON—BULER. Harry Finson, 21; Daisy Buler, 21.
FISCHER—HARTMAN. Ernest Fischer, 25; Maria Hartman, 22.
GROSS—GRENQUIST. John Gross, 45; Anna Grenquist, 52.
HILTON—LAZZARI. William G. Hilton, 23; Livia Lazzari, 18.
HOLMES—ERKER. Charles S. Holmes, 23; Frances Erker, 26.
HUDSON—BOWEN. Homer W. Hudson, 23; Freda A. Bowen, 21.
HUTCHINSON—BURGE. Leonard Hutchinson, 20; Florence Burge, 18.
JASON—HARMAN. George W. Jason, 24; Helen W. Harman, 18.
MANAHAN—SKELLY. Edward Manahan, 23; Loretta Skelly, 20.
MOSELY—HERBERT. Thomas T. Mosely, 28; Mary A. Herbert, 20.
PEREZ—PACHECO. Fred Perez, 41; Lucy Pacheco, 37.
PHIPPS—RICHARDSON. William C. Phillipa, 24; Magdalena Richardson, 20.
SALORZONO—SALAZOR. Manuel G. Salorzono, 23; Librada Salazor, 18.
WALKER—GIBSON. Joseph H. Walker, 22; Agnes Gibson, 18.
WATRY—BUCHHOLZ. John Watry, 62; Mary Buchholz, 54.

### BIRTHS.

Names, sex, date and plate of birth.

BECK. Lillian and Raymond. Daughter. 223 West Forty-second place. October 5.
GREENSLIT. Alice and Alvin. Boy. 149 East Fifty-third street. October 7.
HARMAN. Della and Robert. Daughter. 117 South Townsend street. October 5.
HOGAN. Lucy and W. D. Boy. 2213 Lathan street. October 5.
JOHNSON. Olga and Boyd. Boy. 1529 East Forty-ninth street. October 3.
JOSEPHS. Ida and Morris. Boy. 457 North Figueroa street. September 30.
KORN. Jennete and Morris. Daughter. 644 West Forty-first street. October 3.
MEYERS. Edna and A. Burton. Boy. 1597 West Twenty-first street. October 4.
NAGEL. Harriet and Albert. Daughter. 619 Bonnie Brae street. October 7.
ODAIR. Myrtle and Bert. Boy. 1420 South Grand avenue. October 3.
REED. Idile and Dennie. Daughter. Pacific Hospital. September 20.
UYEDA. Aya and Mitsuno. Daughter. 802 South Los Angeles street. October 9.
VANNA. Sadie and W. A. Daughter. 2005½ East Tenth street. October 7.
WALKER. Mary and Elmer. Boy. 340 North Townsend street. October 4.
WILBURN. Mary and James. Daughter. 1674 East Thirty-third street. October 7.
WILSON. Kathryn and Victor. Daughter. 1038 Bascom street. September 20.

### DIVORCE CASES FILED.

CADY. Ida against W. C.
LOOK. Rosa against Luther.
McCAY. Ira D. against Ina R.
McCRARY. Mabel against Ezekiel.
MINER. Edith M. against Clarence B.
SANFORD. Alice A. against Joseph F.
THOMAS. Frank N. against Kate A.
WHEELER. Burritt N. against Laura S.

### OFFICIAL DEATH LIST.

| Name and place of death— | Age. | Data. |
|---|---|---|
| FERGUSON, Thomas C. Los Angeles | 60 | 11 |
| FRIZELL, Joseph. Los Angeles | 73 | 11 |
| GAVOILLE, Lewis. Los Angeles | 30 | 12 |
| HOFFMAN, Olga. Los Angeles | 34 | 10 |
| JARRETT, John S. Los Angeles | 37 | 11 |
| KAUFMAN, Leo. Los Angeles | 70 | 11 |
| KIRCKBOW, Edna. Los Angeles | 20 | 12 |
| KREMER, Melvina E. Los Angeles | 47 | 12 |
| MARQUEZ, Sebera R. Los Angeles | 28 | 10 |
| MESERAU, Mrs. Clara. Los Angeles | 62 | 12 |
| MILLHOLLAND, David E. Los Angeles | 40 | 11 |
| PADDOCK, Charles E. Los Angeles | 64 | 11 |
| RUSSO, Carmen. Los Angeles | 31 | 10 |
| SUSSOI, Chicosa. Los Angeles | 22 | 12 |
| WETTESON, Mary. Los Angeles | 77 | 12 |
| YANICK, Obren. Los Angeles | 22 | 12 |

### DEATHS.

With Funeral Announcements.

BLECH. In this city, October 12, 1910, Agnes C., beloved wife of Ferdinand and mother of Gertrude, Jessie, Florence, George J., Charles K. and Christopher Blech, Mrs. Fred Hogue and Mrs. C. C. Alger, a native of Missouri, aged 54 years.

Funeral private, from chapel of Robert Sharp & Son Co., No. 1218 South Flower street, Saturday, October 15, at 2 p.m. Interment, Inglewood Cemetery.

BUSHNELL. At her late residence, No. 215 Tamarind avenue, Hollywood, Catharine Bushnell, aged 69 years, mother of James P. and Augustus T. Bushnell.

Funeral Saturday at 10:30 a.m. from parlors of Gates & Crane, No. 132 Highland avenue, Hollywood. Burial at Chicago.

COLLINS. At her late home, Orra Smith Collins, beloved mother of L. B. Collins.

Funeral, 2 p.m., October 14, John R. Paul's chapel. Interment, Forest Lawn Cemetery.

COURDWAY. In this city, October 12, 1910, W. B. Courdway, aged 45 years.

Funeral services from Bresee Brothers' chapel Friday at 2 o'clock.

CRUIZ. Elifman, Cal., Christina, daughter of Mr. and Mrs. J. Cruiz, aged 15 years.

Funeral at Compton chapel at 9 a.m., October 15. Interment, Compton Cemetery.

GOULD. Mrs. Jennie M. Gould, beloved wife of Albert C. Gould, passed away at her home on Casitas avenue, Pasadena, October 12. She leaves, besides her husband, one daughter, Mabel L. Gould, and three sons, Ralph A. Gould of San Francisco, Raymond C. Gould of Los Angeles and Howard A. Gould of Pasadena; a brother, Arthur Heath of Kansas, and a sister, L. A. Hubbell, at present with the family.

Funeral private, Sunday, at 10 o'clock.

PRIZELL. In this city, October 11, 1910, Joseph Prisell, aged 71 years.

Interment, Bernardston, Mass. Shipment by Orr & Boothe Company.

MERSEREAU. At No. 5119 Pasadena avenue, October 13, Clara Mersereau, sister of Mrs. Emma Moore and Mrs. D. C. Rice.

Funeral today (Friday) from the chapel of John R. Paul, No. 303 North Broadway, at 10 o'clock. Interment at Pomona.

### CARD OF THANKS.

We wish to express our sincere thanks to the many friends who extended their sympathy and beautiful floral offerings in our sudden loss of our son Charles.

MR. AND MRS. C. J. HAGERTY.

Orr & Boothe Co.
Successors to Orr & Edwards Company.
Funeral Directors and Embalmers.
New in our new chapel, 12th and Hope sts.
Sterling E. Boothe, Pres. John D. Faris, Secy.

Robt. L. Garrett & Co., Undertakers.
No. 1237 South Flower street. Main 75, F7533.

Peck & Chase Co., Undertakers.
1213-15 S. Figueroa st. Lady assistant. National Casket Co., caskets. Tel. Main 61, 62727.

THE poet and humorist, Fred Emerson Brooks, will give his inimitable entertainment at the Y.M.C.A. Friday evening, October 14. Open to everybody. General admission, 25 cents.

Free S. & H. Green Trading Stamps
on all orders for beer, wines and liquors. Old Plantation Distilling Co., 105-110 South Broadway. Phone Home A1573; Main 1041.

THE movement looking to the organization of an American aerial militia will be the subject of an article by JOHN ELFRETH WATKINS in The Times Magazine of the coming Sunday.

FRANK G. CARPENTER'S letter in The Times Magazine the coming Sunday will tell of wonderful discoveries recently made in the Holy Land.

THE movement looking to the organization of an American aerial militia will be the subject of an article by JOHN ELFRETH WATKINS in The Times Magazine of the coming Sunday.

Newest Things In Brilliant
HATPINS
---A Geneva Extra Special

We have just received the newest and cleverest things shown in Los Angeles in brilliant hatpins. Many classy and attractive designs. Extraordinary values at--

$1.00 to $4.00

GENEVA WATCH AND OPTICAL CO.
305 South Broadway

50c a Gallon
FOR WINE

75c a gallon grades of Zinfandel---the splendid table wine, is now on sale at 50c the gallon.

So. Cailfornia Wine Co.
Phones—10104; Main 332
518 SO. MAIN STREET.

"The Exclusive Specialty House"
Myer Siegel & Co.
251-255 South Broadway
Distinctive Misses Apparel Distinctively

There is a distinction between the distinctive and the ordinary.

You profit by our long untired experience which made possible for us to bring out MISSES Attire to perfection and distinctiveness.

This applies to everything in
Clothing and Millinery
also Dresses, Tailor-made Suits, Coats, Tailored and Trimmed Hats, Sweaters and lingerie underwear.

A Normal Class In the Dunning System of Music Study for Beginners
Will open in Los Angeles October 31st.
A five weeks' Course Giving Teachers' Certificate and Apparatus. This system is endorsed by Leschetizky, Scharwenka Gabrilowitsch, Nordica and others. For descriptive booklet and particulars of class address
MISS GERTRUDE PAINE,
1220 S. Westlake Ave. Telephone West 137.

## Cemeteries.

Inglewood Park Cemetery
Two miles outside of the city limits, on the Los Angeles and Redondo Ry. 200 acres of perfect land with improvements outclassing any cemetery on the Coast
207 S. Broadway, Room 202. Phones—F2303; Main 4659. Supt. Phone 10541.

Rosedale Cemetery
An Endowed Memorial Park, noted for its natural beauty; Endowment Fund for perpetual care, over $350,000; modern Receiving Vault, Chapel, Crematory and Columbarium; accessible. City office, Suite 302-306 Exchange Bldg., N. E. cor. 3rd and Hill sts. Phone Main 909. A3629. Cemetery Office, 1831 West Washington st. Phone 72858, West 80.

Evergreen Cemetery
(The Los Angeles Cemetery Assn.)
Boyle Heights, near City Limits. Operated under perpetual charter from Los Angeles city. Modern chapel and crematory.
Office, 339 Bradbury Building,
Phones—Main 852; A5466.
Cemetery—Home D1088; Boyle 9.

Hollywood Cemetery
Rolling lawns, trees, shrubbery, and beautiful lakes.
MODERN IN EVERY RESPECT.
Situated in the most beautiful section of Southern California, the ideal location, just inside Los Angeles city limits. Melrose and Colegrove car lines to grounds.
A CEMETERY THAT IS SELECT.
A1131. 108 Laughlin Bldg. Main 542. Cemetery Phones—20085. Hollywood 513.

Forest Lawn Cemetery
NON-SECTARIAN
CITY OFFICE
Wright & Callender Bldg. 4th and Hill Sts.
FOREST LAWN

Here's a picture which may or may not look like the Col. But if you come here for your clothes, we'll paint a picture of a suit for you, paint it with scissors and tape and thread. And when it's completed you'll like it. It will be a suit for you and you only. It will fit your body, your personality, your purse.

Suits to Order
$20 to $50

A. K. BRAUER SUCCESSOR TO
BRAUER & KROHN
"TAILORS TO MEN WHO KNEW"
128-130 S. SPRING
COR. FIFTH & SPRING 1945 S. MAIN

Schools and Colleges.

MARLBOROUGH
PREPARATORY SCHOOL
636 West Adams St.
Between Chester Place and Figueroa St. Conveyance with teacher will be provided when necessary.
For Girls under Fourteen. Fall term begins Sept. 27th. Careful home training, constant advancement, irrespective of grade limit.
Physical development a specialty. Grounds adapted to freedom of outdoor life.
Telephones—West 2316 and 22309.
MISS IDA B. LINDLEY, Principal.

Marlborough School for Girls
865 West 23rd Street.
Fall term began Sept. 27th. Certificate admits to colleges. Pupils under 14 not received.
Reference from school last attended absolutely necessary if applicant is unknown to the principals.
Monthly lectures in French, with stereopticon, by Mons. Jacquard Auclair of the French Alliance.
Catalogues sent on application.
MRS. GEORGE A CASWELL, Principal.
MISS GRACE WILTSHIRE, Associate Principal.

CUMNOCK SCHOOL
Boarding and Day School for Girls.
Seventeenth Year Opened September 25th.
ACADEMIC DEPARTMENT—
College preparatory and general courses. Music, Art, Gymnasium. Athletic Field. Outdoor Study, Horseback Riding.
JUNIOR SCHOOL—
For girls under fourteen.
KINDERGARTEN—
For boys and girls, four to six.
EXPRESSION DEPARTMENT—
Professional and general culture courses embracing Elocution, English, Dramatics, Voice Training and Physical Training. Graduates in demand as readers and teachers.
PHYSICAL TRAINING—NORMAL COURSE—
For training teachers and playground workers.
SPECIAL COURSES—
Arranged in any department.
Send for catalogue of course desired.
Mrs. Merrill Moore Grigg—Director.
1500 South Figueroa Street.

Von Stein's Academy of Music
Largest and most excellent Musical College on the Pacific Coast.
Faculty composed of Musical celebrities from Europe and many notable American instructors.
Highest excellence of music instruction guaranteed at most reasonable rates.
Special Features
All sheet music FREE to regular students.
FREE study of Harmony, Composition, Ensemble, Orchestral Works, History of Music, etc., for all Academic students.
Phone or write for catalog, etc.
VON STEIN ACADEMY OF MUSIC
1419 South Grand avenue.
Phones: 23721 or Bdwy 3923.
NOTE: We move to Tenth and Hill streets on October 20. We have completely outgrown our present quarters.

Girls' Collegiate School
Lower school | Kindergarten, Primary
Girls under 14 years of age | Preparatory Classes
New, attractive buildings
Miss Thomas and Miss Mosgrove, Principals
949 West Adams Street
Telephones W. 4582 Home 22827

Upper School
Casa de Rosas
Adams and Hoover Streets
Academic Post Graduated Courses
Accredited Colleges.
Domestic Science. Music, Art, Gymnasium
Miss Parsons and Miss Dennen, Principals
Phones, Home 24256. Main 717

SIXTH YEAR
Fillmore School of Music
Blanchard Hall Building
All branches of Music, Expression and Modern Languages. Free scholarships to suitable talent. Catalogue upon application. Home 10082.

Miss Allen's School
For Nervous and Backward Children. Fifteenth year opened Sept. 8th. 1336 Constance St., Los Angeles, Cal.

Daylight Store Sunset M 7021; Home 10133
Jacoby Bros.
231-233-235 South Broadway
"SOMETHING NEW EVERY DAY"

Visit the Basement Today

| | | | |
|---|---|---|---|
| 54-inch Table Damasks; floral patterns; yard | 29c | Hundreds of Remnants of Wash Goods at per yard | 5c |
| 16c Union Huckaback Towels; regular size; red border; each | 10c | All Remnants of white goods; lengths for all purposes at | ½ Price |
| 20c Curtain Swiss; 40 inches wide; special at per yard | 10c | Remnants of goods quality heavy Outing Flannel at, yard | 6c |

Women's Long Tweed & Mixture Coats
Three Full Racks of Them--Most Attractive Styles that are in Greatest Demand--Incomparable Values at . . . $12.50

No Better Time to Buy That Winter Coat
IF ever a coat offering won approval, this one will. Coats of style and character so appropriate in every detail for Fall and Winter wear that they make you feel warm and comfortable just to look at them. Come in heavy all wool Tweeds and cloaking mixtures in gray, and other good colors, either black silk, velvet or self collars. Full length garments tailored in the very latest and best styles. Worth ⅓ third to a half more than the price, $12.50. Also a rack of long English covert coats in this sale, worth double.

New Fall White Serge Suits from $19.50 to $45.00
AN unusually fine showing of new Fall tailor-mades in white serge, whipcord and chain diagonals; stylish coat effects; linings of Peau-de-cygne; new plain gored and plaited skirts; styles and values that will stand the most critical inspection.

Hip Length Sweater Coats
The Smart New Fall Models. Regular $5 Value, Today on the Fourth Floor . . . . $3.95
WOMEN'S pure lambswool sweater coats; double or single breasted styles, with high cut or V-neck, two pockets, trimmed with pearl buttons; colors are navy, Alice blue, brown, cardinal, Oxford, black and white. Fancy knit weaves. Full regular $5.00 values. Today at $3.95.

You Have Just Got to Have One of These Tailored Flannel Waists---Nothing Smarter or More Desirable. Price . . . . . $1.25
CLEVERLY designed tailored waists in eight distinct patterns. Made in Gibson style with pocket and in most approved shirt effects; have the late, soft, double-fold French cuffs; neat stripes in all the best colors and black and white; stiff collars.

BUTTERICK PATTERNS
November Styles Now in Stock

The Brownsberger Commercial College
FALL TERM NOW IN PROGRESS. DAY AND NIGHT CLASSES.
553-5-7 West Seventh. Both Phones. Jos. W. H. Camp, M. D., Secretary and Manager.

HOLLMAN School of Shorthand
Rooms 109-101-103 Courier Bldg.,
215 South Broadway.
An ideal Shorthand and Typewriting School. Special advantages. Rates $15.00 per month. Personal attention and instruction to each student. Day and evening sessions.
D. L. HOLLMAN, Pres.
Lanore H. Klusmeier, Sec.

PAGE MILITARY ACADEMY
137 WEST ADAMS ST. Largest Military school on the Pacific Coast exclusively for young boys. Rates reasonable. Illustrated Catalogue. Home Phone 21262.
PAGE SEMINARY, corner West Adams and Grand Ave., provides the same ample facilities for instruction and care of girls that Page Military Academy does for boys. Home Phone 21262; Sunset South 3533.

MISS WING'S SCHOOL
1226 Alvarado
Day and boarding school for girls. All grades and departments. Fall term just opening. Courses same as those given in public schools. Music, domestic science, athletics; private tutoring in all branches.
Home 53144 West 5844

THE ORTON SCHOOL
An English and Classical School for Girls.
126-170 South Euclid Ave., Pasadena.
Day and Boarding. Accredited to colleges. Associate schools, Paris and Berlin. Art, music, outdoor study. Reopens for twenty-first year, Sept. 29th.
Home 626 ANNA B. ORTON, Prin.

Miss De Laguna and Miss Vance's School
The Westlake School for Girls
616 SO. ALVARADO.
Residence and day school. Fall term opens September 29th. Advanced courses in English, French, German and Italian. Accredited to Berkeley, Stanford, and eastern colleges. Tennis, rowing and horseback riding. Affiliated Paris School.
Catalogue upon request.

HARVARD SCHOOL—MILITARY
Western Ave., stands for the best there is in the training and education of a boy. Boarding and Day pupils. 16-acre athletic field. Manual training shops. Detailed U. S. Army officer. Fourteen masters. Fall term open Sept. 15th. Write for illustrated catalogue. Tel. 21417. Grenville C. Emery, Litt D., Head Master.

Kenyon's Polytechnic Business College
1219 So. Grand Ave.
Most select and thorough. Low rates.

CALIFORNIA SCHOOL
Boarding and Day. For Boys. Open all year. Military drill, athletic field, etc. 1948-52 Lovelace Ave. N. WILLIAM BRICK, M. A., Pr'n. Home 23678

Throop Academy
PASADENA, CALIFORNIA
A polytechnic high school. New bungalow dormitory.

LOS ANGELES BUSINESS COLLEGE
417 W. Fifth. Inc. 1890. Both Phones. Superior in Every Way. Get Rates.
NIGHT SCHOOL— TELEGRAPHY, SHORTHAND, TYPEWRITING.
To encourage evening study we offer complete course in Telegraphy or Stenography for $25. Official S. P. School, 542 Central ave. Main 1074.

YALE SCHOOL
T. G. ADAMS, B. A. (Yale), Head Master. Boarding and Day School for Young Men and Boys. Fits for any college. Fine Gymnasium. Illustrated Catalogue. Main 6235. 259 N. UNION AVE., Los Angeles, Cal.
Fall term begins Sept. 21st.

Urban Military Academy
Corner Ninth and Beacon.
Boarding and Day School. Thorough school. Delightful home. Home 26047.

HEALD'S
Business College, Northeast corner Eighth and Hill sts. F6700, Main 511
Send for full information.

The Isaacs-Woodbury Business College.
Fifth floor Hamburger Bldg; 100 feet above street, noise and dust. Now in full progress—day and evening. F1850, Main 2358. Edward King Isaacs, Prin.

## Real Estate Directory

LOMITA
Little Farms in the San Pedro Harbor district, where consolidation makes values rise. $450 per acre and up.
W. I. HOLLINGSWORTH & CO.
123 West Sixth Street.

HILLCREST
Artesian Heights
On high mesa between Washington and Adams sts. Best buy in Los Angeles.
SLOVER & WHIPPLE,
Selling Agents, with
STRONG & DICKINSON,
147 S. Broadway.

VAN NESS AVENUE SQUARE
THE McCARTHY COMPANY,
201 North Broadway. Phones: A4941; Main 1203. WALTER G. McCARTY, 228 W. 1st Story Building. Phones: F3111, Main 5-93.
Get in on the Ground Floor
Stock Now 40c Share
South California Building and Development Co.
See us at 641 So. Main St.

40 Acres Alfalfa Land
Near Fresno. Cheap Water.
$40 PER ACRE. EASY TERMS.
EMIL FIRTH,
319 W. 4th, bet. Broadway and Hill
A8105 Main 2543

Sacramento Valley Irrigation Company
Largest irrigation project in California, most perfect irrigation system ever undertaken. Get free descriptive matter from H. L. HOLLISTER & CO., Sales Agents. VERNON J. BARLOW, Resident Mgr. Suite 506 Central Bldg., Los Angeles.

Rental Department
For Stores, Offices and Houses.
ROBERT MARSH & CO.,
Security Bldg., Main Floor.
Telephone Exchange 175. Entrance Fifth Street.

Hollywood School for Girls
Hollywood Boulevard and Wilcox.
Boarding and Day School, Primary, Intermediate, College Preparatory and general courses, Music, Art, Domestic Science.
This School offers a practical training, seeks the highest individual attainment in health, efficiency and character.
Outdoor study, recitations and physical training. Sleeping porches. Fall term begins September 28. SOPHIE SHEPARD HOGAN, Principal. Telephone 57504.

Maryland School
720 BEACON STREET.
Home and Day School. All departments. Domestic Science, Art, Music, Handicrafts, Athletics. Individual Instruction. Fall term opens September 21. Send for Catalog.
Home 52385; Main 389.
FRANCES A. BARR, Principal.

BRENT'S
712-714-716-718 So. MAIN ST.
THE GREAT CREDIT HOUSE.
Real Spot. Cash Prices
EVERYTHING FOR THE HOME.
Furniture—Rugs—Stoves

Obrikat Fur Co.
Latest Fashions in Furs and Millinery
Cor. Third and Hill Sts.

Dollar Book Bungalow Plans 60c
Original Wilson's Bungalow Book of 100 bungalow plans to close out balance of edition, price cut almost in half. Sent post paid 60c, stamps accepted. Order quick.
Home Builders
129 South Broadway
Ground Floor Mason Operahouse

IOWA COLONY
9000 acres with free water $7 per acre to October 1st.
IOWA LAND & WATER CO.
228 West Second Street.
Weekly Excursions to

CORCORAN
See NEWPORT & MILNER.
Gen. Agents for Security Land & Loan Co. 204-209 Central Bldg.
Sixth and Main.

BEVERLY HILLS
PERCY H. CLARK CO.
311 H. W. Hellman Bldg.
Main 672.

Oleum Development Co.
The best speculative purchase of the oil stocks. Full information furnished, and orders executed by
FIELDING J. STILSON COMPANY,
305 H. W. Hellman Bldg.
Home 10261. Main 95

Angeles Mesa
Where the Cool Sea Breezes Blow
E. A. FORRESTER & SONS, Inc.
Forrester Bldg., 640 S. Broadway
Home 10701 Broadway 82

Home for You in
CENTRAL SQUARE
—on easy payments—in the "Thoroughfare Strip," directly in the path of the city's growth toward San Pedro Harbor.
DANIEL STONE & CO
115-116 Henne Bldg. Los Angeles

The Iran Company
Importers Oriental Rugs
717 S. Broadway

$5 20-INCH AFRICAN OSTRICH Plume, black or white, French curl. Mail orders carefully filled.
Scofield Millinery Co.
737 SOUTH BROADWAY

The Walker Portable
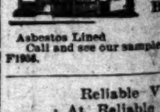
A Machine Made Better Looking, Better Working, Better Wearing Garment
Asbestos Lined
Call and see our samples. 604 S. Grand. F. C. Walker. F1906.

Reliable Values At Reliable Prices
Montomery Bros.
The Reliable Jewelers and Diamond Merchants
Broadway, Near Fourth st.

# Los Angeles Daily Times

XXIXTH YEAR. FRIDAY MORNING, OCTOBER 14, 1910. On All News Stands, Trains and Streets. 5 CENT



**A. B. Blackstone Co.**
**DRY GOODS**
RELIABLE GOODS AT POPULAR PRICES

**Late Styled Suits and Dresses For Misses and Children**

The Misses' and Children's Department is not a ...le issue here. It is one of the chief attractions of the Blackstone store. And it's equipped to meet the demand of small women as well as the younger set.

**Suits for Misses and Small Women**
**At $20.00, $22.50, $25.00 and Up**

Plain serges or rough surfaced tweeds, homespuns, diagonals and other smart looking mixtures, all designed, cut and tailored after the very newest and most approved styles.

**Suits and Dresses for Children $6.50**

Here are wool garments of most exceptional merit for girls from 6 to 14 years. See them early today.

The Dresses are Peter Thompsons and one-piece styles of good quality serge; cut after late models and becomingly trimmed. They are shown in navies and black.

The Suits, though late spring models, are styles almost identical to the newest winter designs. Majority of them are of plain colored serge, some in self colored stripes and herringbone weaves. They were originally priced $10.00 and $12.00.

Sizes 8, 10, 12 and 14 years. Choice, $6.50. Third Floor.

**Bags to Embroider**
**25c to $1.75**

Women with a weakness for needlework just ought to see the host of new bag ideas we have for Christmas work.

Bags of every conceivable style, shape, kind, size and material, all stamped and tinted ready for the needle.

Embroidery bags, knitting bags, sewing bags, opera and shopping bags, of white, natural and colored linen, burlap, canvas and tricot cloth.

**A Special at 25c**

Today we will sell to twenty dozen square, natural linen bags, stamped and tinted in pretty Dresden designs at 25c.

No phone orders. Third Floor.

**Imported Novelty Nets**

We've a new lot of curtain nets for today's visitors, novelties of a high order in beautiful decorative designs. Never before have we been able to show wide nets in such styles as these; you will enjoy looking them over.

Handsome lacy designs in soft ivory shades, and full 60 inches wide.

$1.00, $1.25, $1.50 and $2.00 a Yard.
(Fourth Floor.)



**Removal Sale Pianos and Player Pianos**
DISCOUNTS ON THE
**WONDERFUL WELTE-MIGNON**

Removal Sale Discounts will for the first time be offered on the Welte-Mignon, the highest type of Player. The Welte-Mignon is operated electrically, and not by means of pedals, as are other Player Pianos—not turn the switch, and the music comes. The Welte is the only instrument reproducing to perfection the performances of great artists—Paderewski, Lhevinne, and other world famous Pianists. The exceedingly sensitive appliances enable the Welte-Mignon to reproduce every touch and phrasing of the performer. Welte-Mignon in cabinet form, $900. Other styles, $1000, $1800 and $2250. All subject to discounts.

**PLAYER PIANOS DISCOUNTED $75 TO $200**

Our regular Agency lines of Player Pianos will be discounted during Removal Sale. Among them are the Cadillac at $650; Cecilian with wood case at $780; Farrand-Cecilian, with metal action, at $850; and the Weber-Cecilian, with metal action, at $1050. These prices subject to discounts of $75 to $200. Free music with every instrument, and the free privilege of exchange at our great Music Library. Terms to suit.

**GEO. J. BIRKEL COMPANY**
Victrolas, Cecilian and Victor Dealers
345-347 SOUTH SPRING ST.



*Peerless*
A Motor Car built without stint for those who are willing to pay for the best that can be produced.

**H. O. HARRISON CO.**



**GROCERIES**

Royal Baking Powder Per 1 lb. Can . . . . . 35c

...Eastern Extra Creamery ...Butter Per lb. . . . . 35c

**Ralphs Grocery Company--Inc.**
Sells Groceries for Less—Cash Only
...Main 14, Home 10681 514 S. Spring St.


...otorcycle races to be pulled off at Ascot Park, Sunday afternoon October 16th, at 2 o'clock. The feature on the program is the ...ileage match race between M. J. Graves and Fearless Balke. ...r great big event will be the one-hour race, open to all. Six ...great events.


Smart Shoes for Women
**...he Bootery 432 Broadway**


FIGHTING.

## HOPE TO HELP THE INDUSTRY.

**LOCAL OPTION LAW SHACKLES COUNTY WINERIES.**

**SUPERVISORS REFUSE GENERAL AMENDMENT TO RULES.**

**SOP IN SALE OF BRANDY IS FINALLY PERMITTED.**

The efforts of the big wine manufacturers to produce exemption from the operation of the local option law, which was recently passed, were rebuffed by the Board of Supervisors yesterday.

The only concession which was granted the wine men was the privilege of disposing of the brandy which they manufacture. Under the conditions which were created by the local option ordinance, they had a right to manufacture the brandy, but were liable to be prosecuted if they sold it.

Dr. E. R. Chapman, superintendent of the Anti-Saloon League, voiced the sentiments of a delegation of prohibitionists, who were present to give the Supervisors moral support, to not change the wide scope of the present license question.

Guy B. Barham, a revenue broker and former deputy revenue collector, spoke in the interests of the legitimate winery owners and sought to support the amendment to the ordinance which he introduced Monday.

The Federal government has evidenced interest in the action, which might be taken concerning the brandy, as it furnishes the chief source of internal revenue in this district.

When the license ordinance was passed there was no classification of brandy in it. The manufacturers were compelled to suspend the sale of it as soon as the law went into effect. This feature was explained to have been an oversight and a patch will be put on the ordinance to rectify it. Where the law now refers to "wine," in the future it will mention vinous products.

CLASSIFICATION HURTS.

Barham explained to the Supervisors that the bona fide manufacturers of wine objected to being classified with groceries, saloons and liquor dealers.

He asserted that they did not desire to be subjected to the mere whims and passions of their neighbors. He told them that the men he represented had millions invested in the wine industry and that their credit would be diminished if it were within the power of the people in their districts to put them out of business with the ballot.

The fact that the legitimate makers of wine pay thousands of dollars a day to the farmers and ranchers was pointed out. Their attention was directed to the fact that the government has fostered the industry since its inception and that it is the only manufacture upon which a direct bounty is placed.

Barham presented a report from a special officer who has been employed almost to a month to patrol the Alhambra precinct, where the local option agitation seems to center. The Sierra Madre Vintage Company and the Golden Park Winery are in this district.

They were accused of having been the cause of much drunkenness and disorder in this precinct when they applied for renewals of their licenses last spring. To show that they desired to obviate this condition as much as any residents, they voluntarily hired a special officer.

OUTSIDERS TO BLAME.

Robert Stillwell was employed to preserve the peace and keep watch of the wineries. His report, which was filed yesterday, shows that he has dealt with thirteen cases of drunkenness. Only two of them were produced by liquor purchased in the district. In one instance it was obtained by false pretenses and in the other a resident of Pasadena bought it to take home, but sat down nearby and consumed it.

Dr. Chapman asserted that the people have an inherent right to say whether liquor shall be manufactured in the district in which they live and that if they desire to oust existing wineries, the property question should not be considered.

He declared that the officer's report was out of place at the meeting and that it should be submitted only to the people to influence them in casting their ballots. He was seconded in his declaration by another of the delegation.

An aged man, with a white beard, slowly advanced to the chairman's desk and asked for the privilege of speaking, without giving his name.

ONE POINT OF VIEW.

"To discourage the wine manufacture is only second to the question of discouraging the citrus industry," he declared. "Let those drink who desire to have liquor, and restrain those who cannot restrain themselves.

"The use of wine and beer advance temperance. Look at the foreign countries. You do not find the drunkenness among those who use these liquors, but among those who indulge in stronger drink."

Supervisor McCable and Eldridge opposed the original ordinance when it was passed. McCable yesterday assured the other Supervisors that the amendment proposed was in line with his idea, but that he was compelled to submit to the majority.

The ordinance was also found to be weak in respect to the minimum quantities which licensed wineries are allowed to sell. There was a difference as to whether the liquor was in bulk or in bottles. At the suggestion of Deputy Dist. Atty. Shaw, the minimum was placed at two gallons in all cases.

**NEW STEAMSHIP OFFICE.**

**Southern Pacific's Atlantic Lines Will Be Represented in This City and San Francisco.**

Phil K. Gordon, general agent of the Sunset Route and the Southern Pacific Company Atlantic Steamship lines has authorized the opening of offices in Los Angeles and San Francisco, tomorrow. The Pacific Coast territory will be under the control of the general agent, who will have offices in San Francisco. This territory will embrace the entire Southwest and the West Coast of Mexico.

The new offices will have charge of the business turned over to the Southern Pacific lines operating out of New Orleans to Havana and to New York.

The local officers will be Grove Ketchum, district passenger agent; W. A. Golden, traveling passenger agent, and Roy C. Bryant, city passenger agent. C. W. Jennings and J. E. McFadden will be the men in charge of the new San Francisco office

TO BUILD GREAT HOTEL.

**Mammoth Hostelry of Ten Stories Proposed for Hill and Seventh Streets.**

A modern hotel of ten or more stories in height will, in all probability, be erected on the northeast corner of Seventh and Hill streets, within the next two years, by Dwight H. Hart, who yesterday purchased 37 feet on Hill immediately adjoining on the north the corner owned by him and occupied by the Vollmer-Jantzen Company. The piece acquired has a depth of 140 feet to an alley, and the purchase price is reported at $113,000 cash. Jacob Frankinfield was the seller.

Yesterday's buy gives Mr. Hart a total frontage on Hill of 126 feet by 80 feet on Seventh, a site which he regards as admirable for a high class hotel. Architects Morgan, Walls & Morgan have been commissioned to prepare tentative plans for such a building. The Vollmer-Jantzen lease extends to August 1, 1911, and the active preparation for the projected building can not begin until that time. Mr. Hart stated last night, however, that the purchase of yesterday had been made with the definite end of securing an adequate site for a mammoth hostelry.

NEXT!

## STILL ANOTHER LIVING JUMP.

**HIGHER PRICE NOW PUT UPON CONDENSED MILK.**

**Manufacturers See to It That Wholesalers and Retailers Have Little Stock on Hand and Then Advance the Figures—Consumers Will Begin Paying at Once.**

Because fresh milk right from the dairy costs 10 cents a quart in Los Angeles, and not quite as much in all other parts of the United States, according to the handlers, the manufacturers of evaporated and condensed milks have all increased their price to the wholesaler. The market on the condensed milk has gone to $4.25 a case, and all of the 5-cent sizes have been marked up to 5½ cents a dozen, decreasing the profit of the grocer.

The housewife who has been buying three cans of the 10-cent size for 25 cents or six of the 5-cent cans for the same price will lose in buying in quantity. It will be just as cheap to buy only one can a day in the future as to buy a week's supply at a time. The grocers have all announced a straight 10-cent price on quantity lots less than an entire case, when they will share the figures just a little.

The new arrangement will go into effect at once, if it is not already working. The manufacturers of evaporated milks saw to it that the wholesalers had little or no stock on hand, and these in turn saw that there was no retail dealer with a big amount of milks on the shelves awaiting an advance. This was accomplished by refusing to sell large bills of goods at any time during the past three months, putting off the filling of orders as long as possible.

The manufacturers never took the consumer into consideration for a minute, nor even figured as far as the retail dealer. They advanced, according to the statement of one manufacturer in a letter to a wholesaler, to meet the increased cost of production. At the same time the suggestion to the retailer was made to put up the price of the goods from three for a quarter to two for a quarter, which in the end would net the retailer still greater profit than he is getting at present.

"We have had to follow the market on raw milk," writes one manufacturer. "We would, however, in the face of the advance, prefer to see our goods selling at 10 cents a can than two for a quarter in order to keep the amount consumed as large as at present."

The local milk dealers have not advanced their prices on raw milk, but should the advance on the canned product cause a greater consumption of the kind that comes directly from the cow, the chances are for another rise to an all around 10 cent price with the option of selling at 11 if desirable. At present fresh milk is selling at 9 and 10 cents in various parts of the city.

GROWING.

## ADD STEAMERS TO THE RUN.

**BATES & CHEESEBOROUGH PROPOSE TO INCREASE SERVICE.**

**Seven Vessels Instead of Three Are to Ply On the Seattle-San Francisco-Panama Run — But Three of Them Will Go Only as Far North as San Francisco.**

H. S. Bates, head of the firm of Bates & Cheseborough of San Francisco announced Wednesday, according to an Associated Press dispatch from Seattle, that he will charter seven steamers for the Seattle-San Francisco Panama run, instead of three as previously announced. Some of the steamers will make Los Angeles a port of call.

In the first plans of the new line between Atlantic and Pacific ports, via the government railroad on the Isthmus of Panama, there were to be three vessels on the Atlantic side and three on the Pacific side. Already five vessels have been chartered on the Pacific Coast and it is planned to charter two more.

Three of the vessels chartered on the Pacific Coast will run only as far north as San Francisco, while four will run into Seattle. With these four steamers it is planned to maintain a fourteen-day schedule, in order to compete with the service of the Hawaiian-American line, which maintains a bi-monthly schedule via the Tehuantepec Railroad.

Yesterday marked the opening of the new service, when the steamer Mackinaw, the biggest of the fleet, was due to sail from Seattle for Panama with a cargo of nearly 20,000 cases of salmon. The regular sailings every fourteen days will not begin until the first of the year.

CRAFTY.

## HOW TO GET HUNG JURIES.

**SCHEME WORKED BY ORGANIZED LAWBREAKERS.**

**POLICE SHOW UP METHOD TO SAVE PICKETS.**

**UNIONITES TRY TO CLOG THE POLICE COURT.**

No end of trouble is experienced by Capt. Lenhausen and attaches of the City Prosecuting Attorney's office in obtaining jurymen to try union laborites charged with picketing, disturbing the peace and other brands of law-breaking, who possess minds free from the contamination of unionistic policies. The upholders of law have endeavored to obtain only unbiased men, who will deal with the offenders as the law ordains, but to date they have been only partially successful.

When the unionites launched their plan to have every striking metal worker and brewery employe arrested, and ask for jury trials, thus clogging the wheels of justice, information was gleaned beforehand concerning the method in vogue for procuring juries for Police Court trials. The laborites also obtained the names of the officers engaged in the work, and where they would most likely seek jurymen.

They then mapped out a plan of campaign to hinder the efforts of the venire-officer and force upon him men affiliated with organized labor.

In that way they succeeded in saving their friends from sentences on the rock-pile and caused a series of hung juries.

That is why, according to the police, so many venires were necessary before a jury in any of the cases was obtained. In some of these venires of over 100 men were exhausted before the full panel was obtained. Days were spent in the examination of these, and valuable time that should have been allotted by the various courts to other cases was wasted. It was, in fact, but one of the many plans laid to clog the wheels of justice.

Since the first of the labor ventres was levied, several weeks ago, over a score of officers have been used by Capt. Lenhausen in the work. Each week a new man has to be selected. In that way the identity of the venire-officer is kept secret for a few days at least. That is why, within the past few weeks, no union men have been called upon to serve for jury duty. That is also why so many convictions have been returned against the laborites.

The process of obtaining Police Court juries is different from the system employed by the attaches of the Superior Courts. There a list of veniremen is made out by the District Attorney and they are supposed to serve for the entire term.

Owing to the short term of service necessary for Police Court juries, the Superior Court system could not be employed. Instead, a patrolman specially chosen for the work, is ordered out.

If a man's personal appearance suits the officer, only two questions are put to him before he is accepted—whether or not he is a citizen, and if his name was on the last assessment roll.

TO DEFEAT JUSTICE.

If he is able to answer both in the affirmative he is notified by the officer that he must report at one of the Police Courts on a certain day for jury duty.

The methods employed by the unions to defeat the efforts of the jury officer to obtain a clean type of citizenship for his jury, show the cool calculating hand of the experienced jury-fixer. The best dressed strikers only were selected, and those who could affect the appearance of business men or merchants. These men would watch for the jury-officer, and place themselves in his way, until they would finally succeed in attracting his attention. Of course they would answer the necessary citizenship and property questions in the affirmative and appear not the least perturbed when told to report the following day for jury duty.

Day after day this plan would work to their satisfaction. Several venires were exhausted apparently without reason, and many of the juries were "hung." Though the evidence in every case was strong against the accused, for some reason, unknown to the fairest judicial minds, no convictions resulted. Then Capt. Lenhausen caused an investigation to be made, and the tampering methods of the unionists were discovered.

That is why the identity of the venire-officer is kept secret, and that is why so many convictions have been returned of late against the defiant lawbreakers of organized labor.

ARE FIGHTING SHY.

Dreading the outcome of future trials of labor union business and pickets because of the dynamiting of The Times Building and the assassination of many employees, an outrage which took away the sympathy of law-abiding citizens from their cause, the attorneys engaged to defend the pickets are taking steps to try the most petty cases first.

To test the attitude of juries, the labor union attorneys, will endeavor to have a picket case tried next Monday. They fear, however, for C. M. Feider, who is charged with battery in connection with the riot at the Alexandria Annex on September 2, when Louis Jeffries was killed by a falling beam, and the unionites attacked the men who were carrying the corpse from the building.

Feider was to appear in Police Judge Williams' court next Tuesday, but yesterday morning his attorneys asked a continuance because, they said, they have so many other cases coming to trial about that time that they need more time to prepare for this one. The continuance was granted, and the case set for November 1.

Feider was arrested once for picketing, but the present charge is more serious. When the body of Jeffries was being carried from the building under construction, the mob of unionites attacked the workmen and Scott was terribly beaten on the head. In the Receiving Hospital he declared that Feider struck him when he was unable to defend himself.

In the Superior Court, yesterday, the hearing of the informations against Charles F. Stevens, Charles F. Grow and Claude Mars, strikers who made the murderous attack upon Edward C. Hoffman, at Watts, September 19, was postponed until next Monday. The accused are fighting shy of a trial.

FOR HIGHER VALUES.

**Railroads Propose To Pay Greater Losses on Baggage While in Transit, Under Conditions.**

Railway companies of the United States are attempting to arrange a baggage schedule that will not only insure holders of baggage checks from the loss of their property, but also will protect the companies in case of damage or loss.

At present full fare tickets permit the carrying of 150 pounds of baggage of $100 value on all lines, while half fare tickets are rated in proportion.

Under the old rulings there has been no protection for baggage of greater value, unless the express companies were called in to handle the baggage under the regular rate of charge.

With the new rulings the railway companies are arranging to handle baggage valued up to $500, on condition that an extra charge for valuation may be made where the value is given at from $100 to $500.

Beyond this amount the business will not be handled by the railway companies at all unless the shipper is willing to accept a valuation not in excess of $500.

There are other plans in progress, but the above is the one that is meeting the approval of traffic officials.

GROWING.

## NEW INDUSTRY FOR THIS CITY.

**CHEMICAL PLANT TO SUPPLY WHOLESALERS HERE.**

**Prominent Men With One Hundred Thousand Dollars Behind Enterprise and Entire Southwest Will Benefit—Los Angeles Harbor Gateway for Manufactured Product and Raw Material.**

The latest addition to the rapidly increasing industrial plants of Los Angeles is a chemical factory, the first in the Southwest, which is to be built at once in the Vernon district. The institution will occupy a five-acre tract between Santa Fe and Compton avenues near Slauson avenue. The site has already been purchased, the plans for four buildings have been drawn and the $100,000 capital has been subscribed.

Henry Blumenberg, of the Braun Chemical Company, is at the head of the new enterprise. Associated with him are F. C. Ripley, son of the president of the Santa Fe Railroad, W. D. Stephens, C. A. Pallows, W. W. Woods and Ward Chapman. The corporation will be known as the Southern California Chemical Company and will manufacture a large part of the staple chemicals sold in the Southwest.

The plant will represent an investment of between $25,000 and $40,000 and the balance will be invested in materials, which will be shipped in through the Los Angeles harbor in large quantities. The field for such a plant is ripe. The saving in freight rates on chemicals now consumed in the Southwest will be large enough to justify the operation of such a plant.

The factory will consist of three buildings with a separate powerhouse. The buildings will be thoroughly modern in construction with every precaution against fire. A force of twenty men will be employed at the start and will gradually be increased. The present consumption of chemicals amounts to over 60° carloads a year. At least half of this supply can be manufactured at the new plant.

Among the manufactured products of the new plant will be sublime sulphur, roll sulphur, powdered sulphur, salsoda, Paris white, Venetian red, copperas, sulphuric acid, muriatic acid, nitric acid, carbon bi-sulphide, glauber salts, oxide of iron, tri-sodium phosphate, chipped soap and super-phosphate.

The business of the Braun Chemical Company has doubled within the past fourteen months. This rapid increase in the demand for chemicals has led to the organization of the new company and the building of the plant. With a market practically assured from the beginning the new enterprise has a prosperous outlook.

Mr. Blumenberg is also promising to the citrus-growers of Southern California an increased and cheaper supply of fertilizer. Nitrate is the chief demand of the orange tree and the supply is coming from South America. Through an organization of the fertilizer shippers Mr. Blumenberg proposes to charter a sailing vessel and land the supply in Los Angeles at a cheaper price than is now paid.

DIES OF ALCOHOLISM.

C. W. Inskeep, who was removed to the County Hospital Tuesday afternoon when found beneath a tree at Twenty-fifth and Alameda streets suffering from alcoholism, died yesterday morning. No inquest will be held, the Coroner declaring the cause of death clear. The body was taken to the undertaking establishment of John R. Paul. Nothing is known of the man or his family.

ON AN OLD WARRANT.

The examination of Ygnacio Rivera, arrested Tuesday on a two-year-old warrant charging forgery, has been set for next Wednesday. Bail was fixed by Police Judge Williams at $2000. Rivera remained in jail.

TODAY.

## STOCK BATTLE FOR CONTROL.

**ALL NIGHT AND DAY BANK IS THE REAL PRIZE.**

**COURT HOLDS RECEIVER MAY VOTE PLEDGED SHARES.**

**LONG LEGAL FIGHT LOST BY OLD DIRECTORS.**

The present officers and directors of the All Night and Day Bank made the last stand in Department Five of the Superior Court, yesterday, to prevent the reorganization of the concern, and failed.

Today, the 1155 shares of the capital stock of the bank will be voted by the receiver, the Title Insurance and Trust Company, in the action brought by Hugh Blue, trustee, against the All Night and Day Bank, Newton J. Skinner, president, and M. J. Connor, secretary, at a meeting of the stockholders to be held at the banking house, when, if the programme is carried out, the present officers and board of directors of the bank will be ousted, and a new set of officials installed.

The action that will mark the proceedings of today, is the final outcome of litigation in the Superior Courts of this county, ever since last spring, when the Title Guarantee and Trust Company, through J. C. Brand, president, loaned to Skinner and other officials of the bank, about $80,000, with certain shares of capital stock of the institution pledged as collateral.

Other loans were made with similar security from other banks, and on the failure of the borrowers to make good the loan, the stock, aggregating in all 1155 shares, representing a loan of about $80,000, was sold, under the terms of the loan, to Hugh Blue, who acted as trustee for the parties interested.

FIGHT OVER STOCK.

Efforts were made by the officers of the All Night and Day Bank to set aside the sale, alleging that the stock hypothecaged by Skinner and Connor was not their personal property; that they had not been authorized by the real owners to put it up for the accommodation, and that therefore it should be released.

An order was made by the court requiring the officers of the bank to turn the stock over to Hugh Blue, as trustee, but the matter was appealed to the Supreme Court, where it was finally disposed of and the bank people lost.

The case came up yesterday on approval of the report of the receiver, the Title Insurance and Trust Company, together with the prayer of the receiver that it should be allowed to vote the 1155 shares of the bank stock at the meeting to be held today.

The report was approved, and an order made by the court that the receiver should be allowed to vote the stock in question in any manner that it was thought best for the interest of the stockholders.

MEETING CALLED FOR TODAY.

The report recited that the stock had been deposited with the receiver, and that on September 27, the latter had made a request to the officers of the bank to call a meeting of the stockholders, and it was further alleged that no such action had been taken, that the parties had refused to call such meeting.

But on the date given, the receiver, called a meeting of the stockholders with L. C. Brand, a stockholder, had to be held today, at 10 a. m., the object being the removal of the present officials of the bank and the substitution of others in their places.

It was also stated in the petition that the bank is running at a loss of $100 a day, or at the rate of $3000 a month, by reason of its methods of doing business, and this loss does not include bad loans, over-drafts, etc. It was further alleged that the concern had been improperly managed; that the capital stock has become impaired, and that it would be to the interests of the bank to have a new board of directors elected.

The prayer was that the receiver be given authority to vote the 1155 shares of stock in the manner and for the purposes set out in the report, and this was allowed by the court.

"EXAM." FOR ANNAPOLIS.

The committee appointed by Senator Flint to examine applicants for admission to the Annapolis Naval Academy, for which there are two vacancies will examine applicants on Tuesday, the 25th inst., in the directors room of the Los Angeles Trust and Savings Bank 6th and Main streets. Applicants should send their names to W. J. Washburn, chairman of the committee. J. C. Drake and Judge Wilbur are the other members of the committee.

EXPANSION.

## SURVEY IS COMPLETED FOR BURBANK TROLLEY.

NUMEROUS electric roads to Burbank have been built—on paper—but that promising suburb now has in sight one which is surveyed and staked and ready for the construction process. It is a road that does not follow any of the old routes sketched on maps, but bends off from the Glendale line at the Verdugo wash and follows the valley between the foothills and the river.

The Pacific Electric has completed a survey of the route. It has done this to provide the Burbank right-of-way committee with data upon which to carry out its part in the plans for building. They say they are pretty well assured of securing the necessary right of way and of being able to meet the conditions of the company so that the road will be built at once.

The new line, when built will open up some of the most desirable suburban property around Los Angeles. The foothills of San Fernando Valley for miles west of the present electric line have been improved with beautiful country homes. The residences of several millionaires dot the hills below which the new line will pass. One of the richest vineyards in the valley will be crossed.

There is some disappointment in that section because the line is not being extended from the terminus at Casa Verdugo as originally planned. Much of the land on Kenneth road was bought up several years ago when the road was expected to take that route. Other property owners believe that the foothill property will eventually be more desirable because it is not cut through by a railroad. In Burbank there is great enthusiasm over the prospective opening of a line.

At present an automobile stage is operated between Burbank and Glendale to make trolley connections with Los Angeles. A large amount of property has been purchased in and around the town and is only waiting the coming of the electric road for rapid development.

The selection of Verdugo wash for the right-of-way has added much to the feasibility of the plan. Property had become so valuable along the Glendale line that it was difficult to secure another opening but the wash which affords drainage for the flood waters of Verdugo canyon could not be utilized for any other purpose. After following the Verdugo wash for a short distance through the residence section of Casa Verdugo the new route branches off to follow a comparatively level grade along the foothills.

The Burbank right-of-way committee hopes to secure a beginning of construction by the first of the year. The length of the line to the center of Burbank is less than four miles, and construction will proceed rapidly when it is begun

# PUBLIC SERVICE: CITY HALL AND COURTS.

### SUMMARY OF THE DAY.

The Board of Public Works yesterday instructed the City Engineer to require a deposit in advance covering office expenses, from citizens wishing to improve streets by private contract, as a guarantee that the work will be done. If the street is improved this money will be refunded.

Mrs. Gertrude Driggs was released from the County Jail under $6000 bail yesterday, three physicians certifying that she is suffering from heart trouble and Bright's disease.

D. F. Hogan, who brought an action yesterday against Harry L. Varrey for alleged illegal arrest, added $1000 to his bill for being kept from attending the funeral of a friend where he expected to officiate as one of the pall-bearers and a mourner.

AT THE CITY HALL.

## PROTECTING STREET FUNDS.

### CITY ENGINEER WILL COLLECT EXPENSE IN ADVANCE.

**Private Contracts Too Often Abandoned After the Plans Have Been Made—Private Water Company Wants Rent for Gardena Fire Hydrants.**

Dissatisfaction and loss have resulted in the office of the City Engineer, by granting privileges to improve certain streets by private contract, through failure to do the work after the privilege is given and the plans prepared by the engineer. This work takes the time of the office involving considerable expense in each case, and Engineer Hamlin yesterday asked that he be instructed by the Board of Public Works to require persons securing such privileges to pay the estimated expenses of the work on the part of the office, in advance of the plans and specifications being made. He was so instructed, and hereafter when residents of a street ask the privilege of improving it by private contract, they will at the same time be required to deposit enough money to cover the expenses of the preliminary work which will be returned to them, in case the work is done, but if it is not, it will be retained by the engineer.

### FIRE COMMISSION.

GARDENA FIRE HYDRANTS.

At the meeting of the Fire Commission yesterday the Los Angeles County Water Company put in a claim for the rental of seven fire hydrants installed at Gardena, and was directed to take the matter to the City Council.

The history of the case is this. The people of Gardena want fire protection and promised to take care of the water rental, if the city provided for the hydrants, and seven were placed in that portion of Gardena within the city limits. Much to the surprise of the Fire Commission, the water company came up with its claim yesterday, but as the hydrants had been purchased by the Council, on petition of citizens of Gardena, the matter was handed back to that body for adjustment.

The American Olive Oil Company sent a check of $100 to the fire department, in recognition of the work of the fire companies at the fire which destroyed their establishment recently. It was added to the Firmen's Pension Fund.

Chief Ely preferred charges against Lieut. Edward Whalen of Engine Company No. 29, for intoxication, and the evidence will be heard on October 20.

The resignations of three firemen were accepted yesterday, they being among the emergency policemn appointed by the Police Commission at its last meeting.

### STREET IMPROVEMENTS.

CITY LABOR SAVES MONEY.

On recommendation of the City Engineer, the City Council will be asked to order the opening of Hollenbeck Court, on Boyle Heights, from ten feet to forty feet, all the ground requisite being taken from the grounds of the Santa Fe Hospital. This is a street running from Chicago street to St. Louis street, between Sixth and Seventh, the latter being a block 1209 feet long, too long for pratically use, the engineer says, and he gives unqualified endorsement to the improvement.

In the matter building certain culverts on Adams street and Hobart boulevard, the City Engineer submitted a report to the Board of Public Works, showing under his instructions the work has been done by the city at cost of $1287, as against $1917 asked for the work by the lowest bidder, and a copy of the report was directed sent to the City Council for its information.

The assessment district for the paving of Hope street, between First and Temple streets, was approved yesterday and the work is ready to proceed.

### FRAUD IN OLD CLOAK.

**Such is Indicated in Allegations of Plaintiff in Suit Filed in Superior Court Yesterday.**

Fraud in a familiar garb is indicated in a suit filed by Lawrence Sondheimer against P. B. McCabe and Al A. Crank in the Superior Court, yesterday.

Sondheimer says that on September 29, he met the defendants in this city and they informed him that they owned the controling interest in what they called the Lodwic Concentrator Company, also, a half interest in the Lampert patents, that had to do with the handling of ores—both propositions being in active demand by the mining men.

It is alleged that the defendants informed Sondheimer that they were looking for a likely young man who knew how to send out catalogues and mail matter from the office of the company, and for such a one they would be willing to pay $100 a month for the service. Would Sondheimer like the position? Oh, yes, he would, but stop a moment, there were conditions attached to the placing of the post, and one of these was that he should invest $1000 in the enterprise.

The plaintiff admits that he surrendered $600, in addition to giving eight notes of $50 for the balance of the payment of $1000. One of the notes was due on September 29, and the others were to be discharged on the 15th of each succeeding month until all were paid.

He discovered, he says, that the defendants had no interest in the alleged mining processes, that their representations were false. He asks for a rescission of the contract, the cancellation of the notes and the repayment of his $600.

READ FRANK L. STANTON'S inimitable satire the coming Sunday, "Fables and Philosophy" in The Times Magazine.

AT THE COURTHOUSE.

## DOORS OF JAIL SWING OUTWARD.

### TWICE-CONVICTED MRS. DRIGGS TURNED LOOSE.

**Health of the Forger So Critical That Court Consents To Release Her Under Bail of Six Thousand Dollars—Sureties Possess Valuable Properties.**

Mrs. Gertrude Driggs, twice convicted of forging the signature of John Charnock to a lease of 137 acres of land near Palms, was released on $6000 bail yesterday, from the County Jail. The motion in her behalf was made before Judge Willis. Several months ago a similar motion was denied by Judge Davis. Her sureties are: Mrs. Hester Griffith, and her husband, E. Griffith, of Ocean Park; Mrs. Florence C. Thorbus, of San Diego, daughter of Mrs. Driggs, and M. H. McClain, of Vernon.

The action of the court was taken on the certificates of Drs. Campbell, Garrett and Barber, that after an examination they declared she was suffering from nephritis, Bright's disease, cirrhosis of the liver, and heart disease; that her condition was serious and would be accentuated if she was compelled to remain in jail any longer. There was no opposition to the proposed action of the court on the part of the District Attorney's office. Following the qualifying of the bondsmen, Mrs. Driggs was released, and she was immediately taken to Ocean Park for an outing.

Mrs. Griffith qualified for about $20,000 worth of property, including a $15,000 home in Ocean Park, two lots just outside of Pasadena and $600 shares of the Pacific Salt Company. Mrs. Thorbus swore that she had real estate at the corner of Sunset Boulevard and Terrace avenue, worth $5000, with holdings in San Diego worth $2000 more. Messrs. Griffith and McClain declared property worth about $30,000 in Vernon, in which they had a four-fifths interest. Other bondsmen would have qualified in behalf of Mrs. Driggs if the bond had been twice the amount, it is understood.

### CLIENTS MISSING.

HIS CASE HAS TO GO OVER.

It was expected that the divorce action brought by Lottie W., against Henry M. Hogg, on the ground of extreme cruelty, would be heard yesterday in Judge Hutton's department, but after the court had waited some time, and the attorneys in the case had scoured the courthouse from tower to basement, and ascertained that their clients were not on hand, the case went over to be set some other date—provided there is not a reconciliation of the differences of the couple.

An answer had been filed by the husband denying the specific allegations of cruelty, and it was expected that the case would consume at least a day, but neither of the parties in interest could be located, although both had promised to be there.

The two were married in Webster county, Iowa, in 1893, and are the parents of four children. The wife says in her complaint that the defendant is worth $60,000, and in his answer no denial of that statement appears. It is understood that the couple is one of the many who made money through the appreciation of real estate in this section. They owned a little ranch, on which there was a mortgage of $5000 on a valuation of twice that amount and sold it for $80,000 in cold cash. With the acquisition of the money troubles came, as it is stated the wife began to go out in society and spend money in a way not approved by the husband. Not only that, but according to the complaint of the wife, he charged her with undue friendliness with other men, and especially H. R. Higgins. Those familiar with the parties say there will be a settlement of their differences.

### CLAIMS DAMAGES.

KEPT FROM FUNERAL.

A novel suit in many particulars was filed in the Superior Court yesterday by D. F. Hogan against Harry L. Varrey, the plaintiff asking a judgment for $7000 against the defendant for the alleged illegal arrest of Hogan on September 28, for breach of an ordinance of this city pertaining to license numbers being painted on public carriages.

Of the tital amount sued for Hogan asks $1000 because he was taken in custody just as he was about to attend the funeral of a dear friend, in the role of pallbearer and mourner, and he avers that he was humiliated by not being present on the sad occasion, and in the hands of the law instead. The damage fixed is $6000, but there are $2000 added, one on account of the disruption of the funeral arrangements and another for the reason that the plaintiff says that the defendant is well able to pay any reasonable figure.

### COURTHOUSE NOTES.

BREVITIES MISCELLANEOUS.

CRIMINAL MATTERS. Jose Rodrigues was sentenced to two years in Folsom yesterday by Judge Willis, on the charge of burglary.

John Jones pleaded not guilty to the charge of burglary, and his trial was set for November 17.

The trial of C. D. Behen, charged with working the fictitious check job, will take place today.

Charles Baker withdrew his plea of not guilty to the allegation of rape, and pleaded guilty to making an assault with intent to commit rape. He will be sentenced this afternoon.

PROBATION ALLOWED. In Judge McCormick's court yesterday, Joe Pupil, who had pleaded guilty to forgery, was allowed to go free on three years probation.

FINALLY UNDER WAY. The damage action brought by J. J. Muiholland against the Western Gas Construction Company and the Los Angeles Gas and Electric corporation to recover $25,000 damages by reason of injuries received through the alleged negligence of the defendants, finally got under way in Judge Oster's court yesterday. Of the twenty-five names of the special venire, six were chosen to fill the vacancies in the jury—J. E. Heath, Covina, and J. C. Reeder, P. J. Tarr, W. H. Patterson, I. F. White and C. L. Cahoon of Pomona, and not a single one was a debtor or creditor of the gas company.

ANOTHER GROUND.—In the action for divorce brought by Emma J. Blake against Thomas F. Blake, the decree was granted on the ground of desertion, instead of extreme cruelty.

### EXPECT JURY TROUBLES.

**Prospective Difficulties in the Trial of F. Lopez, Charged With Various Picketing.**

The trial of F. Lopez, unionite, charged with picketing in the vicinity of practicaly all of the iron works in the city, will begin in the Police Court next Wednesday.

The case is significant in that the unionite attorneys will muster their entire force to secure the acquittal of Lopez. The prosecution on the other hand looks forward to the result eagerly as a test case which will, it is believed indicate the attitude of the general public.

Neither side expects a jury will be chosen in a single day, because of the great difficulty which both sides expect to encounter in securing twelve men who after seeing The Times ruins will say they can consider the trial of a unionite with fair minds.

If necessary extra venires will be called early so that there may be no delay because of lack of talesmen.

If Lopez is acquitted the unionite attorneys will argue that it is impossible to convict any of them and will try to secure their release.

THE INFERIOR COURTS.

## HER HEARING IS POSTPONED.

### MRS. KRAUSE GETS CONTINUANCE FOR HER TRIAL.

**Sends Word to Police Judge That She Was Unable to Go Through Ordeal of Examination, But Doctor Says She Only Had Cold. Forced to Appear.**

Upon the declaration of Mrs. Daisy Turney Krause that she was physically unable to go through the ordeal, her examination in Police Court on a charge of assault with a deadly weapon with intent to murder, which was made by Franklin H. Griffith, was postponed until the 25th inst. On that date, in Police Judge Williams' court room, No. 825 West Jefferson street, it will be determined whether or not there is evidence which requires her to be tried in the Superior Court.

The examination is to be bitterly fought between the prosecution and the attorneys engaged by Mrs. Krause for her defense. The story of her arrival in Los Angeles and her life since she came, will be thrashed out to the last detail, it was stated by her counsel. In answer to this Franklin H. Griffith and Arthur Veitch, the assistan District Attorney who is prosecuting the case, say they will furnish all the detail Mrs. Krause wants and then some. For instance, they said, they have 100 letters written by Mrs. Krause to Mr. Griffith and each and every one of them they will produce.

Police Judge Williams' courtroom was the mecca yesterday afternoon for attorneys who went there to hear the case out of professional curiosity, attaches of the Central Police Station who were not on duty at the time and many citizens who were attracted by the reports printed about Mrs. Krause.

With Arthur Veitch, of the prosecution, Mr. Griffith entered the courtroom a few minutes before 2 o'clock. Mr. Griffith greeted several friends very cordially and then seated himself in the back row of seats.

Fred J. Spring and George M. Harker, the attorneys engaged by Mrs. Krause, entered the room a few minutes later and took seats apart from others to discuss the case.

When the name of Mrs. Krause was read from the complaint she had not appeared and the court officer was sent to the matron's department of the City Jail to learn the reason for her delay. The officer returned and announced that Mrs. Krause had declared she was unable to go through the ordeal, but would nevertheless appear within a few minutes.

Dr. Kidder, police surgeon, was sent to her cell and his diagnosis was simply that she had a "cold." When questioned by the physician she complained of many ailments, but he would not give her a certificate stating her physical inability to appear and she consequently asked to be taken to the courtroom.

As she entered she cast a hurried glance about the room and her eyes detecting Mr. Griffith in a corner she quickly seated herself and whispered something into the ear of one of her attorneys.

Dr. Kidder was not asked as to the woman's condition, though Judge Williams said that a certificate from him would be considered in his decision on the continuance. After discussing the matter with the attorneys on both sides, however, the continuance was granted.

Mrs. Krause smiled broadly when the request was granted. She was dressed in a well-fitting tailored suit of gray, which was matched by her large hat, liberally trimmed with silk, and a pair of small suede pumps. She wore a gray veil, but her features could be plainly seen.

As she left the court room she turned and gave the hands of her attorneys a little squeeze and then hurried back to her cell.

### TEN DAYS ENOUGH.

WOODSHED SLEEPER'S IDEA.

"Barney Kinard—Brakeman" appeared in Police Judge Fredericksen's court yesterday morning, pleaded guilty to "sleeping in a woodshed without permission of the owner thereof." He told the court that his usual sentence was ten days, and he believed that enough.

"What's your business?" the judge asked.

"Brakeman," Barney answered.

"You mean, I suppose, that you ride brake beams," the court responded.

"Well, I slept in the shed. I think ten days is enough," and Barney dropped listlessly and began drumming rag time on the seat.

The court decided to take plenty of time to consider the case, and tomorrow Barney will learn if the sentence he deems sufficient is confirmed by the court.

COURT LETS HIM DOWN.

Earl Herzog, a youth of about 19 years, was let off easy in Police Judge Fredericksen's court yesterday morning.

Herzog works as a collector and makes about $9 a week. He was charged with embezzlement of a few dollars and he admitted it but said that he did not steal the money, but simply used it to tide him over until he could earn more.

The boy has others dependent on him and the court released him on a 100 day suspended sentence. He will return the money as he earns it.

GLAD TIDINGS.

## PATENTS COME FOR ENTRYMEN.

### GOOD NEWS FOR IMPERIAL VALLEY HOMESTEADERS.

**Results Announced Here Indicate That Congressman Smith of the Eighth District, Who Has Been Giving the Matter Much Attention, Work.**

Sixty-five Imperial Valley homesteaders and desert land entrymen were made happy yesterday when they learned that their patents were received at the local Land Office.

There have been many delays and disappointments in connection with this land, but many of them have been eliminated since the situation was called to the attention of Congressman Smith of the Eighth District. He has been giving much attention to hastening the issuance of the patents and the number received here indicate that he has done some effective work.

Register Buren and Receiver Robinson of the local Land Office are well satisfied with the present condition of affairs in the valley and say that the outlook is favorable for an early settlement. They anticipate that within a month or six weeks a large percentage of the entrymen who have made final proof will receive their patents.

Patents were received yesterday for the following: Robert P. Smith, Ella S. albach, Frances E. Oakley, Rufus E. Jauman, Henry Ramsdell, Columbus C. Reher, John Norton, John Norten, John T. Evey, Charles L. Penry, Homer R. Balcom, August Meyer, Emma Lanphere, Thomas C. Bryan, Martha E. Blackinton, William W. Dashiell, John Strunk, Elizabeth A. Ferguson, John L. Weinert, Henry C. Boak, Henry G. Ghilson, Jerry A. Gullett, Jennie Leone Rice, Irvin R. Elder, John E. Miller, Alois Kocourek, Earl C. Pound, Joseph F. Hutchins, Joseph H. Watson, Henry Stroven, August Meyer, Harry D. Kinsman, George L. Cooper, Louis Salsberger, Robert N. Fryer, Emily J. Beman, Clarence H. Eckert, Charles H. Trego, Fred C. C. Liebman, John W. Lohr, Ridgley Powers, Agnes Gates, Estella Hart, Henry C. Austin, John D. Bennett, Thomas H. Bateman, Lucetta N. Suydam, Annetta S. Griswold, Edith M. Peterson, Stella Ferguson, Cornelius Creeden, Christopher C. Bradford, William Wessel, George I. Barnes, George W. Denny, Mary E. Wagner, Anton Panek, Thomas J. Chappell, George W. Denny, James S. White, Sarah Bradley, The Heirs of Alice C. O'Brien, DeWitt H. Coe, George W. Belden, John W. Snowden.

### SCORED BY COURT.

**Jurist Declares Case Tried Yesterday One of the Most Disgraceful He Has Ever Tried.**

An action that Judge Monroe declared was one of the most disgraceful he had ever heard from the bench was on trial in Department Six of the Superior Court yesterday. The court gave judgment for the defendant, which carries the cost also to be paid by the same party, which, in the circumstances, is a hardship, in the opinion of Judge Monroe.

The plaintiff in the case was H. H. Alexander, connected with the King of Arizona Mining Company, with headquarters at Kofa, Ariz., and the defendant, Mrs. Isadora Hughes, of this city. Alexander desired judgment for $650.90, money he alleged he had advanced to the woman from time to time.

It appeared from the evidence that Mrs. Hughes was formerly Mrs. E. M. Porter, whose husband died in December, 1908. It was shown that while the defendant was Mrs. Porter, and the widow Porter, that Alexander gave her money, and looked out for her welfare generally. At that time Alexander had a wife living back in Iowa, and the testimony showed that there was an arrangement that as soon as the wife got a divorce from Alexander, and the husband of Mrs. Porter died, they were to marry.

In the course of time the divorce decree was secured by the wife in Iowa, but, meantime, the widow Porter forgot her promise to Alexander, and married William Hughes. It was shown that since the marriage of the woman to Hughes Alexander had not forgotten his old flame.

There was a mass of letters introduced as evidence showing loving relations existing between Mrs. Hughes and Alexander when she was Mrs. Porter and the widow Porter.

### WIDOW SUES RAILROAD.

**Seeks Thirty Thousand Dollars From Santa Fe for Death of Her Engineer Husband.**

Eda Agnes McGuire, widow of B. C. McGuire, a locomotive engineer who had headquarters at Fresno, yesterday filed suit in the United States Circuit Court to recover $30,000 damages from the Santa Fe.

McGuire and Robert V. Rich were engineers on a double-header near Blum, Contra Costa county, on November 8, 1908, when an accident happened which resulted in the former's death. McGuire was on the ground between the rear engine and a car fixing a coupling when Rich threw his engine into the reverse. McGuire was crushed to death.

Mrs. McGuire sues in her capacity as administratrix of her husband's estate. She asserts that her 5-year-old daughter, Marjorie, was dependent entirely for her support on her father's earnings.

### IN A BEAUTIFUL ROOM.

**But Clerk of Federal Court Doesn't Like to Be Held There by Steel Bars.**

Noiseless and fireproof walls, beautifully decorated, are luxuries designed to give much pleasure unless the admirer happens to be imprisoned by them. This was the fix in which Clerk Owen of the United States District Court found himself yesterday noon.

Owen was busy with a number of papers when the other attaches left the room, and he made no haste to get out. He enjoyed the silence in which to complete his work and was duly impressed with the oak finishings of the magnificent room.

As the clerk meditated, an efficient janitor, whose duty it is to see that no vandal can gain access to the courtroom during the luncheon hour, locked the door from the outside.

Owen found a solid bar of steel holding him back when he endeavored to return to his own office. His first thought was that the door was stuck. He gave it several vigorous pulls and then reached the conclusion that it was locked. He did not know exactly what to do, as this was the first time he had been in such a predicament in 23 years in the government service.

He called for assistance, and his only answer was the dull echo from the heavy walls. They were designed to be sound proof in order that nothing less than an explosion would disturb the tribunal.

The clerk then turned to the window. It took only a glance to convince him that there was too great a distance between the fourth story and the ground to attempt to jump.

In a few minutes he saw a pedestrain hastening to lunch and stopped him. He explained the situation and the stranger volunteered to enter the Federal building and search for a janitor. The structure is like a mystic maze to a person unacquainted with its devious passages and it was some time before the "knight of the key" could be located.

The janitors have been instructed, individually and collectively, never to lock a room until they have searched it thoroughly to see that there is no one in it.

### RAILROAD BACKER HERE.

**Head of Financial House Prominent in Financing Western Pacific Pays Los Angeles a Visit.**

William Salomon, head of the financial house of William Salomon & Co. of New York City, accompanied by Lewis Sheldon of London, arrived at the Alexandria yesterday morning. His company, Blair & Co., and the William A. Read & Co., financed the Western Pacific Railroad and it was to see what has been accomplished by this road that Salomon came to the Coast.

He denied emphatically all knowledge of projection of the line from San Francisco to Los Angeles. "I merely helped to secure the money for the enterprise and know nothing of its future plans," he said. "I am certain the directors and officials of the company are more than satisfied that they have been able to get the railroad into San Francisco. As for the new surveys reported between Los Angeles and San Francisco for railroad purposes and the laying of tracks in various parts of the Intermediary territory I can say nothing.

"I was here the last time seven years ago. I can truly say that the city in that time has nearly grown out of my knowledge. There have been so many changes and improvements that I have not been able to recognize the old places."

After a few days here, in which Salomon and Sheldon will make an inspection of the harbor and other places, they will return to San Francisco. Salomon was formerly connected with Speyer & Co., one of the old New York financial houses.

### Sues Bonding Company.

The city of Santa Monica wants the money that it is alleged Ralph Bane, the defaulting treasurer and tax collector, took away with, and has entered suit against the Aetna Indemnity Company of Hartford, Ct., to collect certain sums on two surety bonds. The bonds were furnished by the defendant, paid for by Bane and the municipality and accepted by the City Council.

If You Want to Go East C. Haydock. Agent Illinois Central R.R. 113 West Sixth.

GRAY hair restored to its natural color by Altradurr's Egyptian Henna. A harmless dye, convenient, quick cure. All druggists.

## To Our Subscribers.

**The management of The Times will esteem it a favor if any subscriber who may not receive prompt and regular delivery of his paper will notify the office at once. It is the wish of The Times to perfect its service in this respect, and it asks the kind co-operation of its patrons. Send word of any "miss" or error.**

No Fire
No Burglars
No Earthquake

Or other danger can reach your valuables if they are stored in the great vaults of the

SECURITY SAVINGS BANK

For valuable papers and jewels there are steel locked boxes in the Safe Deposit Vault, and for bulky packages of silverware, wedding presents and the like there is the Storage Vault, of the same size and construction as its massive companion.

These vaults are absolutely impregnable.

Have You Any Idle Money?

If you have, you should put it to work in this, the Oldest and Largest Savings Bank in the Southwest. On term accounts the interest is 4 per cent, and on special (ordinary) accounts you will draw 3 per cent.

Resources . . . . . $29,000,000.00
Capital and Reserve . $1,850,000.00

Security Building
Spring and Fifth Streets

Gold Dust
Cleans Everything
—Injures Nothing

GOLD DUST cleanses thoroughly without the least danger of injury. There are many good cleaners on the market which do the work quickly, but they contain abrasive matter, and in time will wear through brass, tiling, porcelain tubs and bowls and all highly polished surfaces. GOLD DUST does the work, does it better, and does not wear away the surface. Why experiment when GOLD DUST stands without an equal?

"Let the GOLD DUST TWINS do your work"

EQUITABLE SAVINGS BANK

A Nickel Here—
A Quarter There

It is surprising the way the money does go. Help yourself to save by trimming down the careless expenditures and while you are saving your dimes the EQUITABLE will save your dollars by COMPUTING YOUR INTEREST ON A MONTHLY BASIS at the rate of 4 per cent.

INTEREST COMPUTED MONTHLY—Study it over carefully—It deserves some thought—A withdrawal does not affect the interest for any previous month. When an account is closed interest is paid up to the first of that month—You suffer practically no interest forfeiture by withdrawal, thereby taking away that feeling that your funds are tied up for a long term.

The Equitable Building is Owned By the Bank.

OFFICERS AND DIRECTORS

W. J. Washburn, President. James Stanson.
W. H. Booth, Vice President. Frank P. Flint.
Ralph R. Dobbs, Cashier. M. H. Newmark.
J. G. Carey, Ass't Cashier. Joseph Scott.
J. O. Koepfli.
F. Q. Story.

FIRST & SPRING STS.

Try Jevne's Tamales
Delicious Beef
2 for 15c
Chicken
for 25c

JEVNE'S

"Where Prices are Lowest for Safe Quality."

Delicious Cheese
Over 40 Varieties

Lovers of delicious cheese can find the cheese of their choice at the Jevne stores. We have over forty different varieties of imported and domestic cheese, including the world's finest products—and all our cheese is kept in perfect condition by the exceptional facilities we have provided especially for the purpose.

Try our Sage Cheese, made in New York Sate. New shipment just received. It's exquisite. 35c lb.

HOME 10681 | TWO SHORES | H. JEVNE CO. | BROADWAY 4200 | COR. SIXTH & BROADWAY 208-10 SO. SPRING STREET

Walk-Over
Boot Shops
623 SOUTH BROADWAY
Cor. Fourth & Spring and 111 So. Spring

Exclusiveness—

the keynote of popularity in footwear fashions, is more vividly pronounced in the new fall "Walk-Over" shoes than in any other footwear shown in Los Angeles.

The clever model illustrated typifies the distinctive character of the styles shown. Perfect fitting—genuine comfort—and matchless quality — $3.50, $4.00, $4.50, $5.00

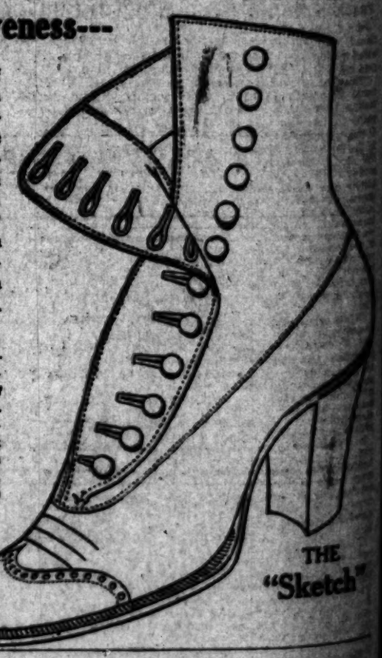

THE "Sketch"

Baby's Voice

Every woman's heart thrills at the cooing and prattling of a baby, and motherhood is her highest and purest joy. Yet the suffering attending this great consummation of her truest desire, robs the anticipation of much of its sweetness. Most of this suffering may be avoided by the use of Mother's Friend. This great remedy prepares the expectant mother's system for the coming event, and its use makes her comfortable during all the term. Mother's Friend assists nature in gradually expanding all tissues, muscles and ligaments, strengthens the ligaments, keeps the breasts in good condition, and helps the woman to the crisis in healthful physical condition. The regular use of Mother's Friend lessens the pain when baby comes, and assures a quick and natural recovery for the mother. For sale at drug stores. Write for free book for expectant mothers.

BRADFIELD REGULATOR CO., Atlanta, Ga.

Mother's Friend

SYMPATHETIC.

## HONOR "TIMES" FOR ITS PART.

### MANLY FIGHT FOR FREEDOM IS COMMENTED UPON.

### WILL INSPIRE GENERATIONS YET TO COME.

### STRIKING EXPRESSIONS SENT FROM MANY POINTS.

From the numerous letters which continue to reach The Times concerning the assassination of a score of its employees and the destruction of its building at First and Broadway by unionite sympathisers the following are extracted as representative. Anthony Ittner, president of the Anthony Ittner Brick Company of St. Louis, writes to Gen. H. G. Otis thus:

"It is but a short while back that I was favored through the courtesy of the National Association of Manufacturers with a 'special sheet,' a full page reprint from your great publication, The Los Angeles Times, under date of September 4, 1910, in which I was pleased to read your letter of August 1, in answer to a letter from J. T. Templeton, secretary of the Bucks Stove and Range Company of this city, under date of July 23, giving an account of that company's humiliating and disgraceful surrender to the labor unions, after a manly and courageous fight for years against the arbitrary and un-American methods of Gompers and his lieutenants.

"Your letter breathes the spirit of patriotism and American manhood throughout. Your manly fight against militant unionism during the past score of years should endear you to the hearts of all true liberty-loving Americans, for all future time.

"And now for all this sacrifice, what is your reward? Through sorrow, pain and tears must the answer come—the blowing up with dynamite of the building in which your printing presses were located, resulting in their complete destruction, and what is vastly more important and precious, the wholesale destruction of human life. And not satisfied with this infamous and damnable act, a further attempt is made to blow up your own home, and the homes of those who have sympathised with and stood by you during your persecution and manly fight against the arbitrary and un-American methods of labor unions affiliated with the American (un-American) Federation of Labor.

"It is hard to conceive how human beings living in a land of liberty and freedom could be brought to perform such inhuman and dastardly acts. It is the sincere wish and prayer of every liberty-loving American man, woman and child that the guilty perpetrators of this barbarous and inhuman act shall be discovered and punished to the fullest limit of the law.

"I have watched with much interest and admiration your long and determined fight against being made a slave in a free country. I can appreciate your experience the more by reasons of having had a similar experience which dates back forty-three years, and which came about over the matter of the number of apprentices an employer was permitted to employ; our answer was that the engaging of apprentices was a matter between the employer, the boy and the boy's parents; and that we did not recognize the right of any outside persons to 'butt in;' in other words, we insisted upon being free men in a free country, and the fight has been kept up along these and other lines from that day to this. It is one of the proudest recollections of my life that I have never been under the arbitrary dictation of organized labor one single, solitary moment during the whole course of our business experience as an employer.

"In conclusion, I wish to offer my sympathy and condolence to the families and friends of the brave men who lost their lives through the blowing up and burning of your printing establishment, and I pray that the guilty ones may be discovered and punished to the limit of the law."

PRAISE FREEDOM'S CHAMPION.

John Kirby, Jr., President of the National Association of Manufacturers, wired from New York yesterday to Gen. Otis, thus:

"The Board of Directors of the National Association of Manufacturers, in session here, tender its profound sympathy to you and to those injured, and to the families of those who were killed in the diabolical plot which resulted in the destruction of life and of your property. With confidence in your own ability and courage to meet the awful emergency and to restore your position in the field of honest and praiseworthy journalism, we bid you Godspeed, and we join the multitude in condemnation of the inhuman attack which has made you the victim of an act of barbarism so horrible to be expressed in words, and capable of execution only by the most depraved element of human society.

"While dynamite has destroyed your property, it is the belief of this board that it cannot destroy the spirit of patriotism that has caused you to make the gallant fight you have made for the preservation of natural as well as constitutional freedom in commerce and industry—reward for which will be exemplified in the sounding of your praises for generations yet to come."

In hearty appreciation and endorsement of the gallant fight for industrial freedom, Mr. Kirby writes also a personal letter in which he refers to "the greatest curse with which this or any other country has to contend—the American Federation of Labor—" and adds:

"I have watched with keen interest your long and determined fight for principle and sincerely hope that dynamite will not destroy the spirit of patriotism that has prompted you to maintain it. Your friends are legion throughout the country and the terrible calamity that has befallen you and those brave fellows who have stood by you meets with the indignant condemnation all over the civilized world."

CHURCH DENUNCIATION.

At the close of service last Sunday morning in the Park Congregational church, F. Mills Davies, as member of the trustees, introduced resolutions referring to the fiendish crimes of dynamite and murder and expressing sympathy and condolence, which were unanimously passed. The essential portion reads:

"Resolved, that, we, the members of the congregation of Park Congregational Church, in meeting assembled, hereby denounce in the strongest terms the perpetration of these gigantic and fiendish crimes, and we sincerely hope that swift and adequate punishment may overtake the assassins, that Los Angeles may be purged now and hereafter of such cowardly and inhuman enemies to our reputation as a city of law and order, and we hereby pledge our faithful and

SYMPATHETIC.

# HONOR "TIMES" FOR ITS PART.

## MANLY FIGHT FOR FREEDOM IS COMMENTED UPON.

## WILL INSPIRE GENERATIONS YET TO COME.

## STRIKING EXPRESSIONS SENT FROM MANY POINTS.

From the numerous letters which continue to reach The Times concerning the assassination of a score of its employees and the destruction of its building at First and Broadway by anarchistic sympathizers the following are extracted as representative. Anthony Ittner, president of the Anthony Ittner Brick Company of St. Louis, writes to Gen. H. G. Otis thus:

"It is but a short while back that I was favored through the courtesy of the National Association of Manufacturers with a 'special sheet,' a full page reprint from your great publication, The Los Angeles Times, under date of September 4, 1910, in which I was pleased to read your letter of August 1, in answer to a letter from J. T. Templeton, secretary of the Bucks Stove and Range Company of this city, under date of July 23, giving an account of that company's humiliating and disgraceful surrender to the labor unions, after a manly and courageous fight, for years against the arbitrary and un-American methods of Gompers and his lieutenants.

"Your letter breathes the spirit of patriotism and American manhood throughout. Your manly fight against militant unionism during the past score of years should endear you to the hearts of all true liberty-loving Americans, for all future time.

"And now for all this sacrifice, what is your reward? Through sorrow, pain and tears must the answer come—the blowing up with dynamite of the building in which your printing presses were located, resulting in their complete destruction, and what is vastly more important and precious, the wholesale destruction of human life. And not satisfied with this infamous and damnable act, a further attempt is made to blow up your own home, and the home of those who have sympathized with and stood by you during your persecution and manly fight against the arbitrary and un-American methods of labor unions affiliated with the American (un-American) Federation of Labor.

"It is hard to conceive how human beings living in a land of liberty and freedom could be brought to perform such inhuman and dastardly acts. It is the sincere wish and prayer of every liberty-loving American man, woman and child that the guilty perpetrators of this barbarous and inhuman act will be discovered and punished to the fullest limit of the law.

"I have watched with much interest and admiration your long and determined fight against being made slaves in a free country. I can appreciate your experience the more by reason of having had a similar experience which dates back forty-five years, and which came about over the matter of the number of apprentices an employer was permitted to employ, our answer was that the employing of apprentices was a matter between the employer, the boy and the boy's parents; and that we did not recognize the right of any outside persons to 'butt in;' in other words, we insisted upon being free men in a free country, and the fight has been kept up along these and other lines from that day to this. It is one of the proudest recollections of my life that I have never run under the arbitrary dictation of organized labor one single, solitary moment during the whole course of our business experience as an employer.

"In conclusion, I wish to offer my sympathy and condolence to the families and friends of the brave men who lost their lives through the blowing up and burning of your printing establishment, and the prayer that the guilty ones may be discovered and punished to the limit of the law."

PRAISE FREEDOM'S CHAMPION.

John Kirby, Jr., President of the National Association of Manufacturers, wired from New York yesterday to Gen. Otis, thus:

"The Board of Directors of the National Association of Manufacturers, in session here, tender its profound sympathy to you and to those injured, and to the families of those who were killed by the diabolical plot which resulted in the destruction of life and of your property. With confidence in your own ability and courage to meet the awful emergency and to restore your position in the field of honest and praiseworthy journalism, we bid you Godspeed, and join the multitude in condemnation of the inhuman attack which has made you the victim of an act of barbarism too horrible to be expressed in words, and capable of execution only by the most depraved element of human society.

"While dynamite has destroyed your property, it is the belief of this board that it cannot destroy the spirit of patriotism that has caused you to make the gallant fight you have made for the preservation of natural as well as constitutional freedom in commerce and industry—a reward for which will be recorded in the sounding of your name for generations yet to come."

In hearty appreciation and endorsement of the gallant fight for industrial freedom, Mr. Kirby writes also a personal letter in which he refers to "the unjust curse with which this or any other country has to contend—the American Federation of Labor—" and adds:

"I have watched with keen interest your long and determined fight for principle, and sincerely hope that dynamite will not destroy the spirit of patriotism which has prompted you to maintain it. Friends are legion throughout the country and the terrible calamity that has befallen you and those brave fellows who have stood by you meets with almost condemnation all over the world."

CHURCH DENUNCIATION.

At the close of service last Sunday morning in the Park Congregational Church, F. Mills Davies, as member of the committee, introduced resolutions relating to the fiendish crimes of dynamite and murder and expressing sympathy and condolence, which were unanimously passed. The essential parts read:

"Resolved, that, we, the members of the congregation of Park Congregational Church, in meeting assembled, do denounce in the strongest terms the perpetration of these gigantic and fiendish crimes, and we sincerely pray that swift and adequate punishment may overtake the assassins, that Los Angeles may be purged of them hereafter of such cowardly and inhuman enemies to our reputation as a city of law and order, and that we pledge our faithful and persistent efforts toward the accomplishment of this purpose."

VETERANS ACT.

Stanton Post No. 55, G. A. R., H. Z. Osborne, commander, and J. M. Guinn, adjutant, passed resolutions of condolence and particularly offered to Comrade W. H. Sallada and his wife heartfelt sympathy in this hour of deep affliction over the loss of a beloved son in the terrible disaster, and to Comrade General Harrison Gray Otis, sympathy in his great financial loss and in his grief over the death of faithful employees and friends by the destruction of The Times building. The resolution concludes:

"We regard with utter detestation the perpetrators of the fiendish deed that caused the deaths of more than a score of our fellow citizens and brought sorrow and suffering to their families and friends. We regard men who will resort such methods to revenge either real or fancied wrongs as unfit to be called American citizens, or even to be classed as civilized beings."

WORK WELL WITHOUT CHARGE.

The Republic Iron and Steel Company, of which N. F. Wilshire is president, which did such splendid work with its derrick and other appliances in clearing away debris, writes as herewith: "In answer to the inquiry of your superintendent at the ruins of your building as to the expense incurred by use of our derrick, appliances and men for rigging up derrick, we will say that we are glad to be of service and that there is no charge whatever." Mr. Wilshire added that he would have liked to have done more. That is the attitude of so many friends of The Times—they have shown real sympathy and want to do everything they can to show us, and the world that the bulk of Los Angeles citizens has no sympathy with the awful crime planned in the north.

WAT A CHILD SAYS.

From No. 141 Locust street, Riverside, little Mary Creswell, aged 10 years, writes as below:

"To The Times: I am a little girl of ten and I have been reading your paper and the terrible stroy. My heart goes out to those girls and boys that are left without their papas. May God bless them all. I pray for them."

Charles Weir forwards $27.00 to pay for three yearly subscriptions in advance.

The North, Northeast and Northwest Improvement Association has passed a resolution denouncing the anarchists in the strongest terms and extending deep sympathy and condolences to the widows, orphans and friends of the men murdered.

Vicksburg Woman's Relief Corps, Julia A. Bowen, president, Alice E. Burbank, secretary, has expressed its heartfelt sympathy for all those afflicted by the great catastrophe.

FROM MEXICAN GOVERNMENT.

Antonio Losano, consul of the United States of Mexico, writes to Gen. Otis as follows:

"Hon. Enrique C. Creel, Secretary of Foreign Affairs of the Republic of Mexico, in an official note which I received today in response to a telegram of mine dated the 1st inst., recommends me to offer you, in the name of the Mexican government, the assurance of his deepest sympathy for the atrocious destruction of The Times building. This I have the honor of complying with, adding to that of my government the expression of my personal and hearty condolences."

ARCHITECTS' RESOLUTION.

The Southern California Chapter of the American Institute of Architects, Frank D. Dudson, president, Fernand Parmentier, secretary, at its annual meeting last Tuesday adopted the following resolution:

"That the Southern California Chapter of A. I. A. extend to The Times-Mirror Company our sincere sympathy because of the terrible calamity that has befallen them in the destruction of the lives of their co-workers and their property by dynamite."

The Chapter also contributes $50 toward the fund for the benefit of the widows and orphans, acknowledgment of which is made in the proper place.

## FOR "RAISED" BILLS.

### Government Secret Service Men Seeking Counterfeiters Who Are Passing Multiplied Currency.

Government secret service agents are in Los Angeles to find the smooth counterfeiters who have been altering $1 bills to $10 and $20 and passing them.

They have secured the description of a young man who they believe has been doing part of the work, but they are as yet uncertain in whether he has an accomplice.

A man about 27 years old, five feet seven or eight inches tall and weighing about 146 pounds, has recently defrauded the keepers of small stores in the outlying districts of the city, but, so far as the secret service agents have been able to learn, no attempt has been made to pass the bills in the downtown stores.

One peculiar feature is that the "Eagle Center" variety of $1 bills is used. This design does not appear on bills of any other denomination and any person familiar with bank notes would have recognized the bills as having been altered. The scarcity of small bills on the coast, however, made it possible for the counterfeiters to pass them.

The work was cleverly done. With small paper pasters bearing the larger number, the $1 mark on the bills was covered. The reading matter, however, which certifies that "one silver dollar will be paid the bearer on demand" was not touched.

The police have been asked to search for the men.

## DAME NATURE HINTS

### When the Food Is Not Suited.

When Nature gives her signal that something is wrong it is generally with the food. The old Dame is always faithful and one should act at once.

To put off the change is to risk that which may be irreparable. An Arizona man says:

"For years I could not safely eat any breakfast. I tried various kinds of breakfast food, but they were all soft, starchy messes which gave me distressing headaches. I drank strong coffee, too, which appeared to benefit me at the time, but added to the headaches afterwards. Toast and coffee were no better, for I found the toast very constipating.

"A friend persuaded me to quit the old coffee and the starchy breakfast foods, and use Postum and Grape-Nuts instead. I shall never regret taking his advice. I began using them three months ago.

"The change they have worked in me is wonderful. I now have no more of the distressing sensations in my stomach after eating, and I never have headaches. I have gained 12 pounds in weight and feel better in every way.

"Grape-Nuts make a delicious as well as a nutritious dish, and I find that Postum is easily digested and never produces dyspepsia symptoms."

"There's a reason."

Get the little book, "The Road to Wellville," in pkgs.

Ever read the above letter? A new one appears from time to time. They are genuine, true, and full of human interest.


"KAHN'S KORRECT KLOTHES"

# The Opening Shot

IN

# "KAHN'S"

## Fall Advertising Campaign

WILL BE FIRED

# This Morning

We want you all to know that we have an exclusive clothes shop here—a store that has established a new policy—

**"A Money Saving Clothes Shop"**

We are handling nothing but the best of all-wool fabrics, which we propose to deliver to you at the closest margin of profit.

The world-wide *theory* of increasing business by taking a smaller profit has become a *fact* here, with most satisfactory results. What looks like a loss comes back to us twofold in increased business, and it certainly will pay you to help increase this suit and overcoat business.

**Are You Ready Now**

to turn your attention to the choosing of your new suit or overcoat for fall? You want the best money can buy, and we want you to have it—it's here. Come today and see the best values that money can buy.

Men's and Young Men's Suits and Overcoats. Suits in blue serge, fancy brown and gray cheviots; nifty form-fitting or conservative models, full peg-top pants or regular cut. Overcoats in gray and many fancy patterns; cut long and with the new convertible collar. They have the $20 style—the $20 quality and every $20 attribute excepting the price of.. **$14.50**

Men's and Young Men's Suits and Overcoats for $18.50. Here's another line with hundreds of neat browns, blues and grays. The suits in the latest up-to-date models—the overcoats in the new protector styles, convertible or plain collars; also Presto styles. These have the $25 styles and the $25 quality, but look at the price..... **$18.50**

Men's and Young Men's Suits and Overcoats at $23.50 comprises the highest grades of ready-made clothing in the newest browns, tan and gray shades; also blue serges and blue cheviot worsteds. The overcoats are in full ranges of long automobile coats, medium-length walking coats and the regular cravenette rain coats. This entire line comprises $30 and $35 quality, $30 and $35 style, and big saving to you at..... **$23.50**

*All Suits Pressed Free of Charge for One Year*

**KAHN'S**

*Open Saturday Till 10 P. M.*

**457 SOUTH BROADWAY**



**Ladies' Tailoring**

*A "Ville" made to order suit is backed by our guarantee to possess: Latest style, perfect fit, best materials and thorough tailoring. All work done under the personal supervision of an experienced man tailor.*

VILLE DE PARIS

317-325 SO. BROADWAY — 312-322 SO. HILL STREET

A. FUSENOT, CO.

**Special Showing of New Fall Suits**

"Ville" Model $25.00

$20.00 $22.50 $25.00

Our showing of new fall suits embraces styles and prices to please every taste and purse.

Today we call particular attention to our strong values at the above prices.

This assortment merits the immediate inspection of every woman who thinks of paying about these prices for a new fall suit.

Our models are characterized by latest style, best materials, perfect fit; and are shown in serges, manish worsteds, Scotch mixtures, cheviots and broadcloths.

Our assortment includes misses' sizes, regular sizes and extra large sizes.

**Our showing of suits, at either higher or lower prices than these, is equally as important.**



**Boys' Top Coats and Trouser Suits**

For ages 2 to 8. SPECIAL VALUES. Today.... $5.00 each

*Today Would be an excellent time to select the boy's new fall suit or coat, while we are offering such splendid values at $5.00. These new coats are made of covert and are attractive models at the price. The suits are shown in plain navy or tan cloth, and brown mixtures. Style and service are equally combined in our garments for children. Bring the boys in today.*



**Reynier Kid Gloves**

We are sole agents for this celebrated make of kid gloves, and are showing a broad assortment for street wear, evening wear, or semi-dress occasions. If you have never worn this glove, one trial will convince you that they are ideal in fit, finish and wear. Prove it by selecting a pair from the following styles:

*3 Pearl Clasp REYNIER SUEDE. Hand sewn, French filet embroidery on backs. The superior quality of the skin in these gloves, and being hand sewn, produces a fit that surpasses all other makes. All wanted colors. At pair.....* $2.00

*3 Clasp REYNIER GLACE. Overseam gloves with broad but dainty stitching on backs, clasps to match color of glove. The range of colors is especially large. At pair.....* $2.00



# Cottolene

The way to healthful cooking is to start right—with *Cottolene.*

*Cottolene*-cooked food agrees with one because *Cottolene* contains not an ounce of hog fat—it is a vegetable instead of an animal product. Its wholesomeness and purity are vouched for by Nature. *Cottolene* is "the fat from the flower."

All the country's best cooks—Mrs. Mary J. Lincoln, Mrs. Sarah Tyson Rorer, Mrs. Helen Armstrong, Marion Harland, Lida Ames Willis, and a dozen others of national reputation—recommended *Cottolene* in preference to lard or any other medium for frying and shortening.

Isn't the testimony of such experts worth something to you?

Order a pail of *Cottolene* from your grocer to-day and learn why it "shortens your food—lengthens your life."

Made only by
THE N. K. FAIRBANK COMPANY

**Listen to the "Man who Knows"**



**BEEMAN & HENDEE**
447 SOUTH BROADWAY

**Caracul Coats With Hats to Match**

We have never shown more charming styles than these Coats for Little Tots. The Caracul Coats are without doubt among the most fashionable Child's Coat of the Winter. Come in blue, black and brown. The hats are attractively faced in shirred silk of pale colors. Sizes 2 to 12 years.

**Price $5.50 to $14.00**

Also a fine assortment in Scarlet Coats, trimmed in black and white Shepherd plaid.



# Sweet Peas

New Stock Just In—Fine Assortments, Best Varieties

**Reliable Seeds** **Right Prices**

**West Coast Seed Co.**
IMPORTERS AND DEALERS
111, 113, 115 Winston St., Just Off Main, Bet. 4th and 5th Sts.



**BISHOP'S COCOA**

The Times-Mirror Company
H. G. OTIS, President and General Mgr.
HARRY CHANDLER,
Vice-Pres., Assistant Gen. Manager.
MARIAN OTIS-CHANDLER, Secy.
ALBERT McFARLAND, Treasurer.
PUBLISHERS OF

Los Angeles Daily Times

Pronounced Loce-AHNG hayl-ais.

EVERY MORNING IN THE YEAR.
Vol. 48, No. 122.
Daily, Weekly, Sunday and Weekly Magazine.
Founded Dec. 4, 1881.
Twenty-ninth year.

THE NEWS: Our Associated Press service covers the globe, with over 35,000 words daily, exclusive of specials.

TELEPHONES: Counting Room, Subscription Department, Editorial Rooms, City Editor and Local News Room; Sunset, Main 8200; Home, ask for THE TIMES.

AGENTS: Eastern Agents, Williams & Lawrence, Brunswick Building, 5th Ave. and 26th St., New York; 1222 Marquette Building, Chicago; Washington Bureau, 46 Post Building. (THE TIMES on file in San Francisco office, Room 1200 Call Building, R. J. Bidwell, Representative.

SWORN CIRCULATION: Daily net average for 1896, 15,991; for 1897, 19,258; for 1898, 26,151; for 1899, 25,731; for 1900, 24,732; for 1901, 26,448; for 1902, 30,930; for 1903, 36,946; for 1904, 37,702; for 1905, 42,150; for 1906, 50,301 copies; for 1907, 53,311 copies; for 1908, 51,700 copies; for 1909, 54,664 copies; Sunday average for 1909, 81,126 copies.

ADVERTISING: The greatest volume of business advertising, the finest display, the best classifications, the largest actual returns to advertisers. No unsupported claims made. Undeniable proofs of circulation and effective results produced upon application.

SCOPE AND AIMS: Independent, uncompromised, unshackled, THE TIMES is devoted to the great principles of Liberty and Law, Equal Rights and Industrial Freedom, and to the upbuilding of the country. It has a far larger bona fide sworn net circulation than any local rival. Its steady and steadily patrons are the sober, industrious, substantial, liberty-loving, law-abiding, level-headed, successful, home-making, home-keeping and prosperous men and women within its circulation field.

TERMS: Daily, Sunday and Magazine, 15 cents a month, or $6.00 a year. Daily without Sunday, $5.00 a year; Sunday, $2.50; Magazine, $3.50; Weekly, $1.50.

THE LOS ANGELES TIMES will hereafter be on file for the use of TIMES readers in the offices of THE AMERICAN EXPRESS COMPANY as follows:
Berlin: 45 Charlotten Strasse, W. 8.
Paris: 11 Rue Scribe.
London: 6 Haymarket.

Office: Times Bldg., First and Broadway. Branch, 531 South Spring Street.

Entered at Postoffice as mail matter of second class.

## Pen Points.

The Balkan war cloud is again beginning to loom.

Quite a number of our distinguished aviators rank high in the business.

The only way that some people ever will improve the world will be by leaving it.

There is at least one advantage in being in jail. One is not expected to tip the waiter.

Were you charged for the time when your plumber was away attending that St. Paul convention?

Now for the "whirlwind campaign," and also for what is popularly known as the hot-air proposition.

Judging from the current run of magazines, the October poets are toeing the mark beautifully.

The tariff question will soon be settled. Miss Ida Tarbell has taken her pen in hand for the task.

Trolley accidents everywhere and many lives sacrificed. They don't just happen. There is a reason.

What has become of the old-fashioned man who used to think a collar was enough without a necktie?

If the Postoffice Department is to be divorced from politics, somebody ought to have alimony coming.

The proposition to fortify the Panama Canal is received by the steel makers with proper equanimity.

Far be it from us to suggest that the voters try the "silence" treatment on some of the undesirable candidates.

Speaking of the contest for District Attorney: "Poor Tom's a—cold." See your expurgated edition of King Lear.

In many sections of the new country the "New Nationalism" is about as popular as that other "ism," rheumatism.

A $40,000 bulldog has just died in London. And there will be a post-mortem instead of the usual will contest.

Why not submit the Harned-Sothern divorce case to a popular vote, and make the separation unanimous.

The wise grocer in opening up a barrel of apples is sure to open the right end.

The photos of the Sultan of Sulu look as if his retinue ought to contain a pony ballet and an augmented orchestra.

The money situation appears to be bothering Turkey. But that affliction is not confined to the land of the unspeakable Turk.

If a diet of sand is just the thing for dyspepsia, we may expect to hear of some marvelous cures of people who indulge in clams and spinach.

Perhaps the aviation stunt of the colonel at St. Louis would not have been such a success, if "Sunny Jim" Sherman had been at the propeller.

Two wrestlers, Steve Perasovitch and Tony Devialovitch, are about to have a go, in San Francisco, but what we want to know is, vitch is vitch?

It is reported that a large number of Mormons will move from Utah down into Mexico. What is the matter with the crowd going to Reno?

The Congressional Monetary Commission is divided on the wisdom of a Central Bank. It largely depends, we take it, who is to be the Central Bank.

## THE RIGHTS OF LABORERS.

Every man, whether he be wise or unwise, industrious or idle, virtuous or dissolute, honest or dishonest, a truth teller or a liar, is in this free republic of ours the absolute owner of his own arms, his own fingers and his own brains. He has the right to lease the use of these, or sell the lawful product of them to whomsoever he will, for such price as he can obtain, on such terms as he is able to procure. No man, no combination of men, and no city, county or State government has a right to control or interfere with his industrial or personal freedom in the exercise of his rights. He has a right to join a trade union, or refuse to join one. He has a right to contribute to the support of a labor leader, or to refuse any contribution, and bid the labor leader leave him alone and seek a victim elsewhere. He has a right to refuse to work alongside a non-union man, or in the same building with a Baptist, a Catholic, or a Unitarian. He has a right to refuse to work for a red-headed employer, or for one who wears spectables, or for one who walks with a cane, or for one who wears a Tuxedo suit in the daytime, or for one who has a wart on his chin. He has a right to quit his job with or without a reason, for his time is his own, his body is his own, and his brains are his own, and "shall he not do as he pleases with his own?"

Absolute, unconditional, unquestioned freedom, so long as he does not use it to interfere with the rights of others—is the heritage bequeathed to the American workingman by the fathers of the republic, and by their forebears who wrested it from kings and priests in centuries gone, and it is a freedom that the best manhood of the republic will never suffer to be permanently taken away from them by the anarchic offscouring of Europe—the cowardly criminal labor leaders, who misadvise and mislead their followers.

The Times is not making its fight for industrial freedom in the interest of employers alone. Employers are able to take care of themselves. If they cannot safely and peacefully and profitably conduct their factories and shops, they can close them and carry their capital to other localities, where they can conduct their own business in their own way without fear of dynamite or riot. But the worker is differently situated. He has often been unthrifty, or improvident, or too generous, or from other causes is unable to tide over a season of non-employment. If he does not earn he cannot eat, and often he is unable to pay the cost of removal to another field of effort. The strike leader who bids him throw down his hammer or his trowel, and club or dynamite the man who picks it up, bids him divest himself of his manliness, his courage and his hope, and become a patron of the soup house, or a pensioner upon the grudgingly accorded bounty of his brother workmen.

The labor leaders who misadvise their followers do not always themselves practice what they preach. If one of them needed a coat would he pay ten dollars for one made by union tailors, when he could sneak into an emporium and for eight dollars buy as good a one made by those whom he calls scabs? Would he pay 50 cents for a sack of flour sold by a grocer whose clerks were members of a union, when he could purchase the same quantity of flour of the same quality, of a non-union grocer for 40 cents?

Strikes are not always instituted to obtain higher wages or lesser hours of toil, for many employers pay union wages to their non-union employees and strikes are in the long run financially profitless to the strikers, even when, after weeks or months of idleness, they obtain the advance of wages they sought. And of all strikes the sympathetic strike is the most unreasonable—the strike where the carpenters who have no complaint to make either with respect to their hours of labor or their wages, quit work because the masons claim that non-union bricklayers have been given a job on the same building, or on another building by the same contractor.

But we are not now discussing the folly of strikes. It would occupy columns to adequately do so. We concede without a question the absolute right of the striker to injure his family and himself by quitting his job. We would invoke the civil and military power of the State and nation to protect his freedom of action against any employer who should try to force him to continue work. Equally we would invoke the same power for the protection of the non-union man who picks up the saw or the trowel that the union man has dropped and goes to work on the job that the union man has abandoned.

The Times assails no rights of labor. It assails and will continue to assail, in despite of dynamiting and menaces, the actions and doctrines of the murderous, corpse-defacing, cowardly assassins who are the worst enemies that honest labor has. The Times stands for the law-protected liberty, for the fearless independence, for the industrial freedom, for the manhood of American citizens. These rights government will protect against all the Tveitmoes and Gallaghers. The right to industrial freedom is a right that honest labor demands, and what it demands it WILL HAVE.

The last reunion of the war-famous Ellsworth Zouaves has been held, there being but two survivors of the noble band. Don't you graybeards recall Col. Elmer Ellsworth of Illinois, the commander, who was killed at the landing of the stairway in a hotel at Alexandria, Va., after having hauled down a rebel flag, that the proprietor, Jackson, had flung to the breeze? It was the first shot of the Civil War. Do you not recall the war lyric:

"Ellsworth, why did thy country call thee,
It needed the true and the brave,"
etc.?

## WORKING OVER-TIME.

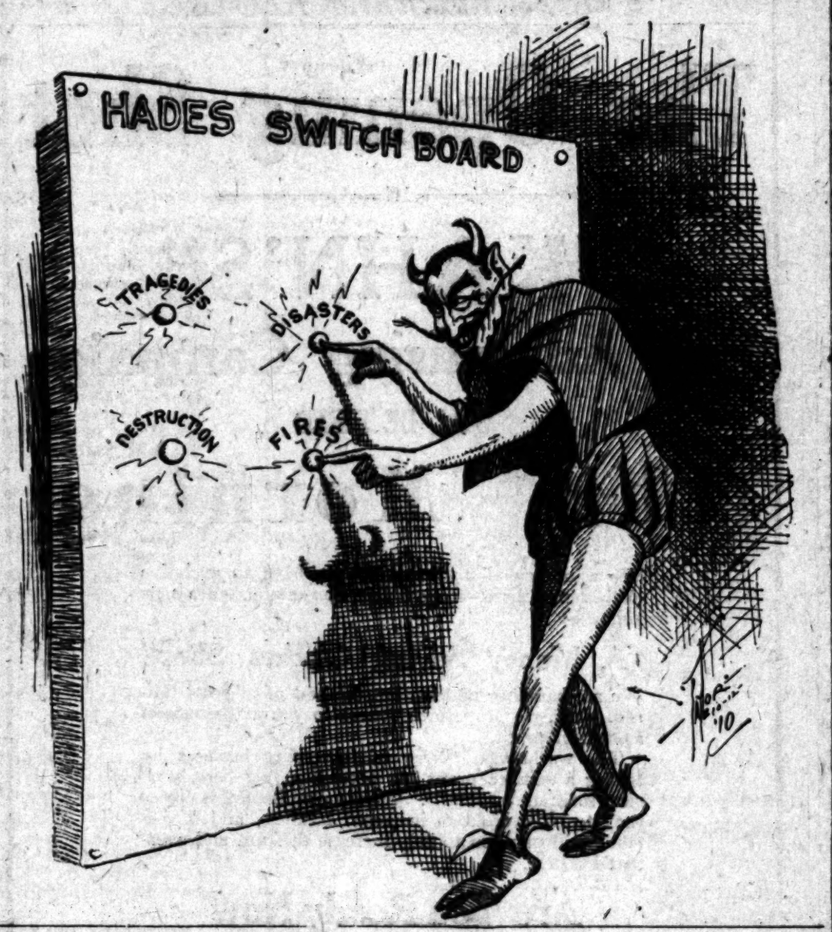


## "REFORM" RUN MAD.

Of course, the caption refers to Oregon, the happy hunting ground of U'Ren and his half-baked experimenters. At the November election in the Webfoot State the voters will not only have to choose between Republicans, Democrats and Bourneites, but will be asked to accept or reject thirty-two of what are called initiative and referendum measures. It is safe to say that not a tithe of "the sovereign voters" has taken the trouble to become informed of the real purport and worth of these matters. Many men will just "go it blind" in marking their yes or no.

One particularly foolish question to be decided is, Shall Oregon have an official newspaper? The men who really know what a newspaper is, who are confronted daily with the difficulties and, in some cases, the dangers of producing, are having all sorts of fun with the U-Hyphen-Ren statesmen for urging the establishment of an "official" sheet. They know beforehand that it could be nothing but a fearful and wonderful thing, doomed to obtain an early acquaintance with the journalistic boneyard which has so large an area on the Pacific Coast. As the Oregonian remarks, "this scheme of the State going into the newspaper business is one of the absurdities of unrestricted initiative."

It is proposed that the newspaper should have not one editor-in-chief, but three. They are to be called "people's inspectors," a laughable and at the same time lamentable description, for its hardly the duty of an editor to "inspect" the people. These editors are not to be chosen because of fitness for their posts but because they commend themselves to the State Grange, the State Federation of Labor and the commercial organizations. Each man of the three will probably have diverging views and it would not be a week after the establishment of such a paper before each would be saying "how happy I could be in the editorial chair were t'other dear editors away."

The voters are to be asked also to say whether there shall be State ownership of railways. In view of results elsewhere it is evident that the adoption of such a policy would be to place a heavy burden on Oregon, and to give the people a poor service. Leading commercial organizations believe there is no reason for the adoption of the amendment to the Constitution allowing the plan, yet U'Ren and those whom he misguides are strenuously pressing it upon the people.

## CONSERVE THE SAVAGES.

In the New England States there is but one Indian to 3265 other inhabitants. In the Southern States there is but one Indian to every 2546 others. In the Middle States there is but one Indian to every 2210 others. In the Middle Western and Northwestern States there is but one Indian to every 749 others. In the three Pacific Coast States there is but one Indian to every 709 others. In the twelve Rocky Mountain States there is but one Indian to every twenty others, and in Alaska there are two Indians to every five others.

Is this inequitable distribution of our gentle savages to be made perpetual? Is the shameless injustice which allots to the land-grabbing, mine-stealing, timber-cutting, Pinchot-defying villains of the frontier an undue share of the natural resources of the country to be continued? Is the outrageous partiality which gives to Vermont only five Indians in a population of 343,641, and to Maryland only three Indians in a population of 694,446, to remain unchallenged and unremedied? Is Illinois to remain comparatively desolate with only sixteen Indians in a population of 4,821,550, and yet the twelve Rocky Mountain States with a population of only 3,185,323 to be blessed with 157,793 Apaches and Navajoes and Moquis and Pueblos and Sioux and Chinooks and Diggers and Piutes and other ornaments of frontier society?

The conservationists claim that our cultured brethren who dwell east of the Mississippi River, and who have exhausted their local supplies of public lands, have now a God-given right to demand that the lands and forests and mines of the Far West shall be conserved, and leased, and that ninety-four per cent. of the lease money shall be accorded to them, and six per cent. of it to those who dwell west of the Mississippi River. Here the stern and imposing figure of Justice that is perched on the dome of the Capitol erects still higher the scales that she carries and cries, "What! ninety-four per cent. of the boodle, and only one-sixteenth of one per cent. of the Indians? Not on your tin-type."

We demand justice for our eastern brethren. We demand conservation and distribution of the Indians. Our hearts are filled with the same generous spirit of self-abnegation which animated little Johnny when his mother was about to administer to him a dose of castor oil—that confection which all children love. Johnny's father said, "Oh, mother, don't give all that lovely castor oil to Johnny, save some for me." And Johnny, who had been there before, remarked, "Oh mama, papa is a nice man. I am willing to go without the castor oil. Give it all to papa."

## CHURCHMEN IN CONVENTION.

One hundred bishops, all in the vestments of their order, and with golden crosses hanging on their breasts, marched two and two down the main aisle of St. Paul's Cathedral at Cincinnati last Sunday when Holy Communion was celebrated. This remarkable and solemn ceremony marked the opening of the forty-third general convention of the Protestant Episcopal Church of America, at which Los Angeles is worthily represented.

A subject of much moment brought forward at the convention and not yet settled is that of creating "suffragan bishops." The idea is borrowed from England. A suffragan is really an assistant to the bishop without the right of succession. The house of deputies approved the proposition but the house of bishops, by one vote, rejected it. The action of the bishops proved a source of much pleasure to a committee of negro clergymen, representing the conference of church workers among colored people, which presented a memorial to the general convention declaring opposition to the suffragan proposal and favoring the creation of missionary dioceses with missionary bishops of the negro race. The opposition of the black people arises from the fact that if the suffragan idea is finally adopted (it is sure to be brought up again) they will have no representation in the general convention for they will be given suffragan bishops who will have no votes at the triennial gatherings of the church. On the other hand, if the missionary plan is carried out, it will give the colored churches their own bishops and full representation in the general convention. This is what might be called a ticklish question. The race problem enters into the church as elsewhere.

That the church is growing more lenient toward other faiths is shown in the adoption by both houses of an amendment striking the words "Jews, Turks, infidels and heretics" from the Good Friday prayer and substituting the mild term, "those who have erred from the truth."

We obtain some idea of the growth of the Episcopal church from the statement that sixty years ago its communicants in this country numbered 80,000 while today there are 950,000. This, it is pointed out, means that while the population of the United States increased 400 per cent during the period named, the number of communicants in the church advanced over 1200 per cent.

The defeat by a close vote in the Protestant Episcopal convention of the proposition to include in the ritual of the church a form of prayer as a means of healing, recalls the text once promulgated by Rev. Jasper, the colored clergyman of Richmond, Va. "The sun do move."

The discovery of America was not the only good thing that can be said of Christopher Columbus. We do not understand that he ever "shook" his mother.

### Where's Mother.

Bursting in from school or play,
This is what the children say:
Trooping, crowding, big and small,
On the threshold, in the hall—
Joining in the constant cry,
Ever as the days go by,
"Where's mother?"

From the weary bed of pain
This same question comes again:
From the boy with sparkling eyes
Bearing home his earliest prize;
From the bronzed and bearded son,
Perils past and honors won—
"Where's Mother?"

Burdened with a lonely task,
One day we may vainly ask
For the comfort of her face,
For the rest of her embrace;
Let us love her while we may;
Well for us that we can say,
"Where's Mother?"

Mother with untiring hands
At the post of duty stands,
Patient, seeking not her own,
Anxious for the good alone
Of the children as they cry,
Ever as the days go by,
"Where's Mother?"

—Washington Post.

## A STRONG IMPRESSION.

The editor of The Times has received the following letter from one of the greatest men in the country, one of the clearest thinkers and biggest doers of things:

New York, October 5, 1910.

Hon. H. G. Otis, Los Angeles, Cal.

My Dear General:—Among the multitude of people all over the world who have been astounded and horrified by the dreadful catastrophe which has overtaken the home of The Times at Los Angeles I doubt if anybody else has been more shocked than I have been. I wish it were reasonable to believe that the responsibility for it does not lie at the door of unionism; but from all the reports I get it seems to have been one of the most dastardly crimes of the age and to be a stain and disgrace that it will be hard to wipe from the escutcheon of union labor. I am well enough satisfied that no official high up in the ranks of those who would have every business establishment forcibly made a "closed shop" would deliberately countenance any such terrible reprisal for an independence on your part which was your privilege and your right; but if dynamite was the agent then I do not see how we can escape the conviction that back of that agent was the sinister mind of an individual group or organization that deliberately sought revenge for your defiance of the unions.

Of course the perpetrators of the crime have gained nothing. A mind the size of a pin-head might have known that beforehand. They have only succeeded in destroying useful and valuable lives and in bringing anguish to the hearts of worthy families; but the home of The Times has simply been moved "across the way with crape on its door-knob, and the principle and the idea back of the great newspaper have not been even scratched; on the contrary, they have been brought into the high light where every man may see and clearly comprehend the contrast between the right of lawful free action and the wrong of a lawless and brutal selfishness which would maim and kill an army in order to gratify its hate of the commander.

Let me assure you, General, of my heartfelt sympathy not only for yourself but for the sorrowing families of those whose lives have been causelessly sacrificed to a greed for advantage and power more frightfully menacing—if this catastrophe is an example of it—than all other agencies of destruction combined, not even barring war, except a war for revenge.

Hoping that you may be spared any further attacks of this character, I am,

Very sincerely yours,
(Signed) ANDREW CARNEGIE.

## AMERICAN BUSINESS.

BY WALTER J. BALLARD.

Business was so good in Phoenix, Arizona, last year that its taxable property is now put at $9,000,000, a gain of 35 per cent. in the year; the tax roll was increased by 849 additional names. Trade relations between Phoenix and Los Angeles are extensive. In September 57 building permits were issued for the city and its rapidly growing suburbs. Foundations have been laid for a new cement mill of 500 tons daily. Work will begin almost immediately on the new $250,000 (stock all subscribed) Adams hotel. Building of the street railway extension to Glendale is well under way. Steam railroads are now building out from Phoenix, preparatory to main line travel through the fertile Salt River Valley. (Phoenix Board of Trade).

In the year ended June 30, 1910, Arizona had territorial revenues of $1,121,-281, a gain of $219,154 over the preceding year. Revenue exceeded expenditure by $146,277.

In 1910 fiscal year the Western Union Telegraph Company had gross earnings of $33,754,111, resulting in a net profit of $7,274,000. The assets are valued by certified accountants at $172,583,009.

In thirteen years cement production in the United States has grown (under the protective tariff) from 2,750,000 to 49,000,000 barrels.

Customs collections at the port of Manila in August last amounted to 1,-104,652 pesos (paso-50 cents) a gain of 9000 pesos over August, 1909. It is only a question of time when Manila will become the American "shanghai" for trade in the Far East. The new hotel there, costing at first one million pesos will open for business December 1, 1911.

Edwin Hawley, president of the Alton and other railways, says: "I find business conditions everywhere improving and sentiment everywhere more cheerful. The bond market has improved a great deal and I think the stock market will do much better after election. History will repeat itself."

Now comes the 1910 fiscal year report of the Louisville and Nashville Railway with gross earnings of $83,482,-253, an increase of $7,007,496 over 1909. The amount available for dividends is equal to 17.35 per cent. on the $60,000,000 capital stock against 12.96 per cent. last year.

The State of New Jersey is prosperous. Its 127 State financial institutions had $350,945,045 of resources on September 1. Deposits on the same date totaled $223,547,446. Resources and deposits each increased over $13,000,000 in one year. National banks are not included in these figures, though are gradually replacing State banks.

In 1910 fiscal year the Santa Fe Railroad earned $104,993,194 gross, an increase for the year of $10,727,471. The net earnings were $35,321,374. Freight tonnage increased 6.21 per cent. and passenger traffic gained 11 per cent.

Education in the Philippines is one of the best kinds of American business. When American occupation began 15 years ago there was not one native Filipino school teacher; today there are 8170. Ten years ago the pupils did not number 100,000; today there are more than 550,000. And all this without a compulsory education law—indicating the strong desire of the Filipinos for American education, which there is largely of an industrial character.

The Hocking Valley Railway Company did well in 1910 fiscal year: earnings gross, $7,568,350, a gain of $1,690,-146 or 28.75 per cent. Net earnings, $2,-815,049, an increase of $952,715 or 49.41 per cent. All told the net income increased by 67.52 per cent.

National bank circulation on October 1, was $720,796,606, a gain of $3,474,535 in September, and of $17,988,147 in twelve months. That shows increased American business all the year and particularly in September.

Our money circulation on October 1, was $3,164,827,681, an increase of $9,000,-000 in one month and of $42,500,000 in the twelve months. It consisted of gold coin (including bullion in the

| | |
|---|---|
| Treasury | $238,078,000 |
| Gold certificates | 1,445,969,959 |
| Silver dollars | 71,587,581 |
| Silver certificates | 473,416,513 |
| Subsidiary silver | 126,497,662 |
| United States Notes | 341,356,197 |
| National bank notes | 690,390,769 |
| Treasury notes of 1890 | 2,997,225 |
| Total | $3,164,827,681 |

equal to $34.88 per capita of our population of 90,724,000. The general stock of money in the country on October 1, was $3,474,469,656.

Think of it!. "Cash in the Treasury" on October 1, $1,730,401,748, including $1,240,000,000 of gold coin and bullion and $221,000,000 of silver coin and bullion, besides $48,000,000 on deposit on call (as good as gold) in our National banks, and only $913,000,000 of interest-bearing debt. Further, what other country than the United States could carry, without anybody grumbling, a "debt bearing no interest" of $388,000,000. And still further, $482,000,000 of our interest-bearing debt ($725,000,000 of it drawing only two per cent. per annum interest) is not really a debt, but part of our investment in the American Panama Canal, subject like the Suez Canal, to dividends from 1915.

Some of our export increases in the eight months ended August 31, last, over the prior corresponding period were:

| (Bureau of statistics) | Exports | Increase |
|---|---|---|
| Germany | $136,500,000 | $ 4,000,000 |
| Russia in Europe | 13,000,000 | 1,500,000 |
| Spain | 13,667,000 | 3,400,000 |
| Canada | 107,000,000 | 17,500,000 |
| Central America | 24,000,000 | 1,000,000 |
| Cuba | 31,733,167 | 8,300,000 |
| Mexico | 41,671,227 | 7,000,000 |
| Santo Domingo | 1,500,000 | 1,000,000 |
| Newfoundland and Labrador | 2,125,500 | 500,000 |
| Argentina | 27,000,000 | 5,000,000 |
| Brazil | 24,000,000 | 1,000,000 |
| Other South America | 30,000,000 | 3,000,000 |
| Australia | 15,215,117 | 2,000,000 |
| New Zealand | 7,000,000 | 1,000,000 |
| Philippine Islands | 12,000,000 | 4,500,000 |
| British South Africa | 11,000,000 | 2,000,000 |
| European Africa | 1,500,000 | 1,000,000 |

all of which has a very hopeful look as to the export feature of American business.

## LETTERS TO "THE TIMES."

### An Appreciation.

LOS ANGELES, Oct. 12. [To the Editor of The Times:] I am moved to write a word of appreciation of one of your employees who perished through the awful crime of October 1, Fred C. Llewellyn. Sixteen years ago, while I was pastor of the First M. E. Church in Pomona Fred was a compositor in the Progress office and was afterward foreman. I came to know him, at first, as a young fellow who could absolutely be depended upon in a business matter, and a friendship sprang up which lasted until his death. Fred was not a churchman, but rather a free lance on all religious questions, but I admired him, as being a man of integrity of thought and purpose; a serious, even intense searcher after truth—and altogether a splendid man. Many an hour have I spent with him in those days, even at the midnight, in his struggle in "feeling after God if haply he might find Him." He was God's best work, an honest man, and I trust that the Master Workman said to him, "Well done" in that swift moment of awful transit. God bless and comfort his loved ones to whom his loyal, loving nature was more than gold or any wealth of earth.

Yours,
B. C. CORY,
Secretary of Methodist Hospital.

### A Face Card Shush.

One of the last times that Bishop Burgess of Long Island dined out was at the Press Club, where the waiters are all negroes. The head waiter bowed Bishop Burgess and his host profusely to their places. "This way, admiral," said he. "Tek this table. You get a bettah view of the harbor, adm'ral."

"I am not an admiral," said Mr. Burgess, smiling.

"My mistek, suh," said the waiter. "Ah mout er known all time I was er talkin' to a militar' man. You like dis table, colonel?"

"I am not a colonel," said Mr. Burgess, smiling more broadly. "I am a bishop."

"To be shuah, suh," said the waiter. "To-o be suah! We'y sorry ef mah mistake, suh. I got dem titles adm'ral and colonel wrong, suh. I was all right on de main issue. I knowed soon as ah saw you dat you was one of de face cards of yo' profession, suh."—[Cincinnati Times-Star.

## THE RELIEF FUND.

For the Families of the Men Who Died Like Soldiers at Their Post of Duty.

In accordance with the announcement that it will gratefully acknowledge subscriptions toward the charitable fund being raised for the relief of the families of the men killed in the explosion and subsequent fire caused by the unionite anarchists of The Times building, this paper begs to announce the following contributions. All of the sums received by us will be publicly mentioned and accounted for.

| | |
|---|---|
| Previously acknowledged | $14,000.00 |
| The Merchants and Manufacturers of Los Angeles | 1,000.00 |
| Employees County Assessor Office | 75.00 |
| Col. J. H. McClintock, Phoenix | 25.00 |
| J. B. Brown Music Co. | 25.00 |
| First Christian Church of Los Angeles | 25.00 |
| Southern Cal. Chapter American Institute of Architects | 25.00 |
| E. W. Jones | 5.00 |
| C. C. Lord and Co., Long Beach | 25.00 |
| Col. N. J. Horn, Long Beach | 5.00 |
| J. M. Forsythe, Long Beach | 5.00 |
| Mrs. J. Reid | 5.00 |
| Mrs. Mollie Montgomery | 5.00 |
| Cash | 5.00 |
| California Furniture Co. | 25.00 |
| Fred Macpherson | 5.00 |
| Mrs. Ella Fearn | 5.00 |
| Miss Grace Fearn | 5.00 |
| Total | $14,265.00 |

If errors or omissions are discovered please notify the office.

### Treasurer's Report.

The following is a list of the donations received by the First National Bank of Los Angeles, as trustee for The Times Sufferers' Fund, up to the close of business Thursday, October 13.

| | |
|---|---|
| Previously reported | $14,265.00 |
| Bishop Thos. J. Conaty | 10.00 |
| W. E. Porter | 5.00 |
| Talbert Whitmore Co. | 5.00 |
| Auchmuty Richardson | 5.00 |
| C. R. Jones | 5.00 |
| L. Bonfilio | 5.00 |
| L. G. Bonfilio | 5.00 |
| C. H. Redington, Asst. Treas. S. P. Co. | 25.00 |
| Zellerbach Paper Co. | 25.00 |
| H. E. Maxson | 5.00 |
| N. J. Huiskamp | 5.00 |
| Lillie M. McCowan | 5.00 |
| Est. of Chas. Brode, Clara B. Brode, Pres. | 25.00 |
| James F. Martin | 5.00 |
| S. M. McCallum | 5.00 |
| H. Giese | 5.00 |
| Granville C. Emery | 5.00 |
| L. A. Lodge No. 99, B. P. O. Elks | 25.00 |
| Broadway Bank and Trust Co. | 25.00 |
| Farmers and Merchants Nat. Bk. (Sundry Subscriptions) | 25.00 |
| Atchison, Top and Santa Fe R'y. Coast Lines | 25.00 |
| Hawley, King & Co. | 5.00 |
| Newmark Bros. | 5.00 |
| The Knickerbocker Press Co'y's Venice Vanguard, for Venice | 5.00 |
| R. M. Baker | 5.00 |
| The Jewish Tribune | 5.00 |
| Horace J. Stevens | 5.00 |
| John F. Straubel & Co. | 5.00 |
| Inglewood Water Co. | 5.00 |
| F. A. Hartmann | 5.00 |
| F. P. Bowman | 5.00 |
| Assistance League | 5.00 |
| Frances Holmes | 5.00 |
| Student Body, Hollywood High School | 5.00 |
| Times-Mirror Co. (Sundry Cash Subscriptions) | 5.00 |
| Mrs. R. Shettler | 5.00 |
| Gen. Adna R. Chaffee | 5.00 |
| Homer Laughlin | 5.00 |
| L. A. Record (Sundry Subscriptions) | 5.00 |
| Total | $14,665.00 |

## UNCLE WALT WARBLES.

By Uncle Walt Mason of Emporia, Where Grows the Sunflower.

All day we sat and fumed and wailed about the cost of living; our groans rose like sweet bells jangled, out of tune and unforgiving. "Our kids," we cried, "must live on crusts, and wail for thunder, because the blamed old trusts are out for plunder." We said the tariff law a jolt that made us shrivel; each orator unloosed his spleen in terms uncivil. "If I," said one, "had the skill could boast of some great triumph in burning stanzas I would rouse the Morganshimer!" "I have no use for them," said Col. Beller, "and it's because I'm trampled down by the feller!" "I've been evicted from my home—chased out by high rents, and I am doomed in want to roam, by haughty tyrants!" And then the man who owned the store where we were talking, remarked: "You fellers make me sore—you'd best be walking! Your arguments are thin as foam, and full of spindling; and while you prate and spindling; and while you prate your wives at home are splitting kindling. The plutocrat may hold his own with pomp and bunting, but he is better than the jay who's always grunting!"

WALT MASON.

[Copyrighted, 1910, by George Matthew Adams.]

## THE CASTLE-BUILDERS.

We built a castle on the sands
One summer day, long years ago;
We thought the work our willing hands
Had reared could mock the ocean's flow;
But ah! the envious waters swept
Our towers to ruin, and you wept.

We built a castle in the air
One later summer, I and you;
We dreamed of days forever fair,
Of skies unalterably blue;
But when that dream in shame
clouds fled,
O strange my love, no tear you shed.

—[Pall-Mall Gazette.

### No Children in School.

Truant Officer to Mrs. McCarthy—"How many children have you, ma'am?"

Mrs. McCarthy—"Shure, an' I forgive."

Truant Officer—"Any of 'em go to school?"

Mrs. McCarthy—"No, sir."

Truant Officer—"What! Five children and none at school! How do they?"

Mrs. McCarthy—"Shure, the youngest av thim is foorty, an' the eldest Jones are at the Van Nuys here from Santa Barbara visitin's."

[Book Herald.

The free clinic of physicians, dentists and oculists for the benefit of Los Angeles school children is being encouraged. The health, the eyes and the teeth of the young folks require constant and early attention.

GRIM HUNT.

## THREE DAYS TO TELL SECRET.

SEARCH FOR BODIES IN THE WRECKAGE NEAR END.

First Session of the Coroner's Jury Will Probably Be Held Next Tuesday Morning at Breese's—Heavy Pieces of Iron Broken With Enormous Trip-Weight.

Have The Times building ruins given up all their dead?

Twenty are known to have been buried in the wreck of the dynamited and burned building. Twenty bodies, or fragments of bodies, have been recovered—one for each of the known dead. Two days of earnest and painstaking search of the most likely spots yet remaining have brought nothing to light.

And yet the telltale evidence of charred and decomposing human flesh still hangs about the ruins, mute witnesses to the horror that brought them there. Whether these be mere fragments of those found previously or actually bodies of some whose names did not appear in the lists of the missing only time can show.

The clearing of the wreckage from the make-up room has been completed without the finding of the body supposed to have been buried there. The base of the light-shaft, another suspected spot, has been cleared without result. The ruins that block the alley back of the Baumgardt building have been partially removed and, so far, nothing has come to light.

The Coroner, however, is not satisfied. In order that there may be no question as to the finality of his jury's verdict upon the deaths of all who perished in the building, the summoning of the jury for its final investigation has been deferred until next week. Meantime, every part of the ruins as yet unsearched will be carefully gone over in the hope of uncovering any bodies that may have been previously overlooked.

In the absence of unforeseen developments the first session of the Coroner's jury will be held in the chapel of the Brose morgue at 10 o'clock next Tuesday morning. The first thing to be done will be the formal establishment of the individual deaths and the making out of the certificates. To this end, relatives of each of the martyred workers will be summoned as witnesses and upon their evidence the grim record will be completed.

Following this the jury will take up the all-important matter of determining the "contributory cause" of the wholesale tragedy. The manner of doing this will be left to the members of the jury itself. If individual members desire further time for investigation or for the unearthing of evidence, ample opportunity will be given for it.

The report of the Powder Committee, adding to a statement made by the Coroner yesterday, will probably not be considered in the evidence but individual members of the committee will be summoned as expert witnesses. Others to be examined will be those in the vicinity of the building at the time of the explosion, employees at work there and others familiar with the general plan of the different departments. Nothing which seems to the jury to be relevant to the case is to be excluded.

The possibility of definite developments from the criminal investigation now going on is not to be overlooked. In the event of important discoveries the police department or by the staff of detectives working under the directions of Earl Rogers, the jury will unquestionably be adjourned, if necessary, until such evidence can be presented in tangible and legal form. While there is nothing of a statutory nature to prevent the returning of an open and indeterminate verdict, the care with which the investigation has been made and the character of the jury practically precludes any such possibility.

Without the necessity of sifting and moving the debris from the ruins, the work of clearing away the wreckage in the pit is progressing much more rapidly than formerly. The heavy pieces of machinery too much warped or beat to be more than junk are being broken up by an enormous trip-weight and the fragments lifted out by the crane. Fred Baker, in personal charge of this work, said yesterday that the derrick will be kept on the job until the completion of the job, estimated at the time necessary at about two weeks.

Ralph Ramish, who is supplying the funds and personally superintending the work, is authority for the statement that the searching of the wreckage in all places where a body may be located can easily be completed before the summoning of the Coroner's jury.

"There remains now only the refuse in the two alleys to be cleared away," said yesterday; "that and the surface wreckage in the press-room. I have our men steadily at it until this is done, which I am sure will require above three days—probably not less than that."

## PERSONAL.

D. D. Whitten, manager of the Arlington Hotel, Petoskey, Mich., has returned to his Highland Park home for the winter.

George Hough, vice-president of the Western Meat Company, San Francisco, is staying at the Van Nuys.

Lieut. C. C. Cassidy, U.S.A., stationed in New York, is at the Angelus while here on a pleasure tour.

H. M. Harrison, a deputy registrar from San Francisco, is staying at the Alexandria.

Mr. and Mrs. E. D. Steinau of Eureka are among the recent arrivals at the Hollenbeck.

F. P. Tanner, a broker of Milwaukee, is passing a few days at the Lankershim.

F. E. Thomas, an official of the Unionmill way of San Francisco, is at the Van Nuys.

C. H. Meyberg, in the cigar business in San Diego, is a guest at the Alexandria.

Warren E. Smith, Coast manager of the Keystone Watch Case Company, of San Francisco, is a guest at the Van Nuys.

Andrew S. Platz, who has oil interests at Bakersfield, is passing a few days at the Hollenbeck.

Mr. and Mrs. Henry I. Rasmus are occupying a suite at the Lankershim. Mr. Rasmus is a lumber dealer of Spokane.

Thomas E. Dodge, manager of the Garrick Theater, San Diego, is staying at the Angelus while here.

Robert W. Johnston, president of the Security National Bank of Schenectady, is at the Alexandria.

Mr. and Mrs. Milo M. Potter and Miss Jones are at the Van Nuys from Santa Barbara visiting friends.

Percy Shaw, of the firm of Shaw Bros., San Francisco brokers, is at the Alexandria.

Mrs. Brown who is in the retail business in San Francisco, is at the Hollenbeck.

Mr. Platt, an importer of Euro-

GRIM HUNT.

# THREE DAYS TO TELL SECRET.

## SEARCH FOR BODIES IN THE WRECKAGE NEAR END.

**Final Session of the Coroner's Jury Will Probably Be Held Next Tuesday Morning at Brosse's—Heavy Piece of Iron Broken With Ghastly Trip-Weight.**

Have The Times building ruins given up all their dead?

Twenty are known to have been buried in the wreck of the dynamited and burned building. Twenty bodies, or fragments of bodies, have been recovered—one for each of the known dead. Two days of careful and painstaking search of the most likely spots yet remaining have brought nothing to light.

And yet the telltale evidence of burned and decomposing human flesh still hangs about the ruins, mute witness to the horror that brought men there. Whether these be mere fragments of those found previously or actually bodies of some whose names did not appear in the lists of the missing only time can show.

The clearing of the wreckage from the make-up room has been completed without the finding of the body supposed to have been buried there. The base of the light-shaft, another likely spot, has been cleared without result. The ruins that block the alley back of the Baumgardt building have been partially removed and, so far, nothing has come to light.

The Coroner, however, is not satisfied. In order that there may be no question as to the finality of his jury's verdict upon the deaths of all who perished in the building, the summoning of the jury for its final investigation has been delayed until next week. Meantime, every part of the ruins as yet unsearched will be carefully gone over in the hope of uncovering any bodies that may have been previously overlooked.

In the absence of unforeseen developments the first session of the Coroner's jury will be held in the chapel of the Brosse morgue at 10 o'clock next Tuesday morning. The first thing to be done will be the formal establishment of the individual deaths and the filing out of the certificates. To this end relatives of each of the missing workers will be summoned as witnesses and upon their evidence a prima facie record will be completed.

Following this the jury will take up the all-important matter of determining the "contributory cause" of the awful tragedy. The manner of doing this will be left in the hands of the jury itself. If individual members desire further time for investigation or the unearthing of evidence, ample opportunity will be given for it.

The report of the Powder Committee, adding to a statement made by the Coroner yesterday, will probably not be considered in the evidence but individual members of the committee will be summoned as expert witnesses. Those to be examined will be those in the vicinity of the building at the time of the explosion, employees at or near there and others familiar with the general plan of the different departments. Nothing which seems to the jury to be relevant to the case is to be excluded.

The possibility of definite development from the criminal investigation now going on is not to be overlooked. In the event of important discoveries by the police department or by the staff of detectives working under the direction of Earl Rogers, the jury will unquestionably be adjourned, if necessary, until such evidence can be presented in tangible and legal form. Should there is nothing of a statutory nature to prevent the returning of an indeterminate verdict, the care with which the investigation has been made and the character of the jury personally excludes any such necessity.

Should the necessity of sifting and removing the debris from the ruins, the work of clearing away the wreckage from the pit is progressing much more slowly than formerly. The heavy pieces of machinery too much warped and twisted to be more than junk are being broken up by an enormous tripod-derrick, and the fragments lifted out as they come. Fred Baker, in personal charge of this work, said yesterday that the derrick will be kept on the job until the completion of the job, which estimated the time necessary at from two weeks.

Frank Hamish, who is supplying the men and personally superintending the work, is authority for the statement that the searching of the wreckage in all places where a body may be found can easily be completed before the summoning of the Coroner's jury.

"There remains now only the refuse in the two alleys to be cleared away," said Hamish yesterday; "that and the surface debris in the press-room. I will keep our men steadily at it until the work is done, which I am sure will be within three days—probably less than that."

## PERSONAL.

A. Whitten, manager of the Arbuckle interests, Petosky, Mich., has returned to his Highland Park home for the winter.

Frank Hough, vice-president of the Hough Meat Company, San Francisco, is staying at the Van Nuys.

Lieut. C. C. Cassidy, U.S.A., stationed in New York, is at the Angelus here on a pleasure tour.

Ben Harrison, a deputy registrar of San Francisco, is staying at the Van Nuys.

Mr. and Mrs. E. D. Steinan of Eureka are among the recent arrivals at the Hollenbeck.

Frank Sumner, a broker of Milwaukee, is passing a few days at the Lankershim.

Mrs. Thomas, an official of the Union Trust Company of San Francisco, is at the Van Nuys.

Mrs. E. Meyberg, in the cigar business in San Diego, is a guest at the Angelus.

Thomas E. Smith, Coast manager of the Illinois Watch Case Company, San Francisco, is a guest at the Van Nuys.

Mayor S. Platz, who has oil interests in Bakersfield, is passing a few days at the Hollenbeck.

Mr. and Mrs. Henry I. Rasmus are occupying a suite at the Lankershim. Mr. Rasmus is a lumber dealer of Spokane.

Mr. Dodge, manager of the Garrison, San Diego, is staying at the Angelus while here.

W. Johnston, president of the First National Bank of Schenectady, is at the Alexandria.

Mr. and Mrs. Milo M. Potter and Mrs. Jones are at the Van Nuys from Santa Barbara visiting.

Shaw, of the firm of Shaw Bros., San Francisco brokers, is at the Alexandria.

Mr. Bowen who is in the retail business in San Francisco, is at the Hollenbeck.

Ernst, an importer of European novelties in the advertising line, is registered at the Lankershim from New York.

P. F. Dunden, president of the San Francisco Timber Preserving Company, is a guest at the Angelus.

C. Atkinson, of the Bigelow Carpet Company, San Francisco, is a recent arrival at the Alexandria.

Mr. and Mrs. J. Gianelli are occupying a suite at the Lankershim. Gianelli is a potato broker of Stockton.

F. J. Benthall, a railroad official of Somerville, Mass., is one of the late arrivals at the Angelus. He is accompanied by his family.

A. L. McConnell, who is interested in gold mining properties at Vancouver, is passing a few days at the Hayward.

J. C. Wilson, of J. C. Wilson and Son, cigar manufacturers of San Francisco, is at the Alexandria.

Mr. and Mrs. Henry Schackel are guests at the Hollenbeck. Schackel is a St. Louis confectioner.

W. W. Black is one of the late arrivals at the Hayward. He is a cattle raiser of Beatrice, Neb.

Robert J. McGahie of San Francisco is at the Alexandria. He is an attorney here on legal matters

H. K. Fletcher, auditor of the Standard Oil Company, San Francisco, and his secretary, are registered at the Van Nuys.

Mr. and Mrs. T. S. Howes, who are touring the Coast, arrived at the Angelus yesterday from Bainbridge, Ga., where they have a country estate.

Walter MacGavin, cashier of the Wells-Fargo-Nevada National Bank of San Francisco, is staying at the Van Nuys.

M. C. Partridge, of the Minneapolis dry goods house of Weymann and Partridge, is a recent arrival at the Hayward.

Among the late tourist guests arriving at the Van Nuys are Dr. T. J. Ritter and wife of Ann Arbor.

F. P. Howard is a recent arrival at the Alexandria. He is president of the Lagunitas Water Company of San Francisco.

THE movement looking to the organization of an American aerial militia will be the subject of an article by JOHN ELFRETH WATKINS in The Times Magazine of the coming Sunday.


HF THE MARK OF GOOD CLOTHES KNOWN US FOR BEST VALUES

**Fall Underwear for Men**

Cool nights and mornings remind us that the thin Underwear of Summer must be replaced by warmer garments.

We are prepared to fill your every want—with perfectly fitting garments of thoroughly reliable quality. Among the many lines of which we carry full assortments, are the following:—

Medium weight Cotton Garments, at 50c, 75c and $1.00.

Medium weight Wool Underwear, $1.00, $1.25, $1.50 and up per garment.

Pure Linen Underwear, at $2.50 and $3 per garment. Complete lines of single garments and union suits in the famous Kneipp and Ramie.

Silk Underwear—imported garments of pure silk and pure wool mixtures, at $6 each.

Other Silk Underwear at $6 to $9 per garment.

*If you live out of town, send for our Free Mail Order Catalog.*

Harris & Frank
Southern Cal. Men, Women, Boys and Girls
437-439-441-443 SOUTH SPRING

HAND BAGS
THE BEST ON THE COAST
GENUINE SEAL LEATHER LINED WIDE ASSORTMENT
$5
OFF & VAUGHN DRUG CO.
332 So. Spring St., Cor. 4th

STAUB'S
GOOD SHOES
Broadway, Cor. Third


## Linotype Operators
### Chance to Register

Many cordial offers of assistance from workers in various Times immediately after the explosion and fire—especially from printers who were ready to lend a hand. These offers could not be accepted, although they were keenly appreciated. The spirit which prompted them was most gratifying, but The Times was not in a position to avail itself of them. Indeed, some of its own printers are out of work, on account of the destruction of its job office.

As the new equipment of The Times is increased, however, it may need linotype operators. Several of its former operators were killed; others are in the hospital. The Times suggests that non-union linotype operators in any part of the country desiring employment register with The Times now. There may be openings for them at the best wages.


THE ROBINSON COMPANY
Broadway Corner Fourth Street

*Plenty of toques and turbans for the middle-aged women who are more anxious to be becomingly dressed than to be conspicuously dressed.*

**Glove Sale To-day**

As advertised yesterday, two lots of women's $1.25 kid gloves—one-clasp piques and two-clasp overseams—are to be closed out today at 95c a pair.

**Misses' Suit Sale Saturday**

Fifteen dollars, tomorrow, for misses' tailored suits of stylish, seasonable materials—suits whose duplicates have been bringing $25 to $40.

14, 16 and 18-year sizes—many of them ideal for adult women who are under average stature.

$20.00 COATS $12.50—Small lot of misses' full-length coats of tan covert cloths, half lined with Skinner satin, reduced from $20.00 to $12.50. (Main Floor, Rear.)

**Sweater Sale Saturday**

As a warm wrap for girls' school wear, nothing equals a wool sweater.

Four small lots slated for quick clearance at prices averaging little more than half.

Black and colored wool sweaters for girls of 14, 16 and 18.

The $3.50 grade at $1.95.

The $4.00 and $5.00 grades at $2.95.

The $8.50 and $10.00 grades at $5.00.

Infants' wool sweaters that have become somewhat soiled, at 65c and 95c; were $1.25 and $2.50. Some all white, some white with red bands.

None to be shown or sold until Saturday morning. (Main Floor, Rear.)

**Boys' Clothing**

Specially priced for Saturday:
$4.75 for suits heretofore priced $5.00 to $10.00.

Russian Blouse styles for boys of 2½ to 6 years.

Sailor Suits in 5 to 10 years.

Finest domestic and imported fabrics in the new brown, tan, gray and fancy mixtures.

Correct in cut and splendidly tailored.

Boys' 50c Golf Caps at 25c.

Any wool Tam o'Shanter Cap in the Boys' Dept. may be bought on Saturday for 25c. (Main Floor, rear.)

J. W. ROBINSON CO.
235-239 So. Broadway 234-244 S. Hill Street

Los Angeles, 2 Days Only, MONDAY and TUESDAY, October 17 and 18
New Show Grounds, Washington St. and Vermont Ave.
Last, Biggest and Best Show of the Season. "Buffalo Bill" Positively Bids You Good-Bye.

BUFFALO BILL BIDS FAREWELL AND THE WEST
Added in Interest to by the United Exhibits in Which the Whole World Has Contributed—Two Vast Continents Have Applauded

THE OCCIDENT AND ORIENT IN REVIEW
A GREAT DRAMA OF CIVILIZATION WITH A TYPICAL CAST
ACTORS IN THE EXHIBITION
AMERICAN INDIANS
BEDOUIN ARABS
U. S. ARTILLERYMEN
RUSSIAN COSSACKS
U. S. CAVALRYMEN
JAPANESE SOLDIERY
WHIRLING DERVISHES
DEVLIN'S ZOUAVES
HINDOO FAKIRS
MEXICAN RURALES
ARABIAN COURSERS
ANNAMESE CUIRASSIERS
GERMAN CUIRASSIERS
ROYAL IRISH DRAGOONS
ROYAL ENGLISH LANCERS
SOME CROWD AND MOMENTS
PIEROR INDIAN BATTLES
SPLENDORS OF THE ORIENT
INDIAN WAR DANCES
QUADRILLE ON HORSEBACK
SKILLFUL SHARP-SHOOTING
MILITARY MANOEUVRES
EXPERT SQUAWS DRILLS
BUILDING AN INDIAN CAMP
CAVALRY CHARGES
ARTILLERY DRILLS
INDIANS ATTACKING A TRAIN
WILD BUCKING BRONCHOS
MUSICAL ELEPHANTS
CAMELS OF THE DESERT
FEATS OF HORSEMANSHIP
COL. WM. F. CODY, THE ONLY AND ORIGINAL BUFFALO BILL
WHO POSITIVELY APPEARS AT EVERY PERFORMANCE, RAIN OR SHINE
Twice Daily, 2 and 8 P. M., no Matter what the Weather.—Admission (including seat), 50c. Children under 9 years, half price. All Seats Protected from Sun and Rain by Immense Waterproof Chevre Canopy. Grand Stand Chairs (including admission), $1.00. On Sale day of Exhibition at Down town ticket office, the Bartlett Music Co.'s store, 231 So. Broadway.

Fresno Valley Alfalfa Lands
$35 and up. Easy terms. Buy from owners.
CRAIG & PINGREE,
649 P. E. Building.
Phone: F7769; Main 4254.

Big Shoe Sale
Special Bargain Tables in Basement today and tomorrow.
MAMMOTH SHOE HOUSE
519 South Broadway.

Home Decorators
Pease Bros.
640-648 SOUTH HILL ST.

Vollmer-Jantzen Co.
THE REAL CHINA STORE. CUT GLASS, ETC.
N. E. Cor. Seventh and Hill Sts.

DRINK HABIT
Cured in Three Days
GATLIN
Phones Bdy. 1377 F 1822
1125 S. Grand Ave.

PAINLESS PARKER
PAINLESS DENTISTRY
ABSOLUTELY
638-622 So. Broadway

OSTERMOOR MATTRESSES

Coulter Dry Goods Co.

McCA PATTERNS

219-229 Broadway
224-228 S. Hill St.

Fourth Floor Cafe and Men's Grill—Open 11:30 to 5

**Children's Rompers 50c**

Of course it's not to be expected that normal, healthy youngsters will deny themselves the pleasure of active play, for the sake of their garments. So wise mothers clothe their children in suitable play dresses.

**These Rompers**
are exactly the thing, because they're made of sturdy blue and white or pink and white checked ginghams and chambrays; stoutly finished and carefully made throughout. Yet they're inexpensive .....50c, 65c and 75c

**Children's Sweaters**
that take the place of blouse or coat, and wear better. Smart styles in red, grey and white; some of them trimmed in contrasting colors; side and breast pockets; sailor and high collars Middy styles; sizes to fit boys and girls of 1 to 12 years.

**Special**
Cotton play sweater coats, in plain weave, with trim and cuffs in red, specially priced at.....25c

**Combination Sweater Sets**
Coat, pants and cap to match; they're handmade, and the set costs, complete.....$4.75

FOURTH FLOOR CAFE AND MEN'S GRILL
This Cafe of ours exactly fits the needs of women without escorts who have occasion to take luncheon down town, and of business men who do not care for the rush and noise of the ordinary restaurant.
Cuisine is excellent; service prompt and prices moderate. A la carte luncheon served daily between 11:30 and 2:00. Cafe open until 5:00 every day.

**Fall Suits $25**

Every suit is the regular $27.50 or $30—or even $35—grade of most stores. Styles are correct and interesting, and varied; it is simply a matter of taste which is "best," where all are good.

**Plain Styles Favorites**
All are the severe styles that have fairly leaped into fashion this fall—largely, it is said, because they make the prettiest background for furs. Rough materials are favored, though there are the smooth weaves that many women prefer. One price for all of them.....$25.00

**Women's Knit Underwear**

Warmth and service qualify these winter undergarments for your purchasing. Because we buy only the best products of the best mills, we have no hesitancy in asking for your patronage:

**Separate Garments and Union Suits**
in wool, mixtures, cotton, silk or linen; every style and every weight that is made for wear in this climate—we've paid attention, too, to the requirements of travelers in chillier places. Sizes for women, misses and even tiny children.

**New Ideas in Rugs—Poster Designs**

You who like something out of the common for den or sleeping porch, will welcome these smart poster rag rugs. They'll wear indefinitely, and are novelties of the best sort:

**Poster Rag Rugs** Eight patterns of Dutch scenes:
9x12; reg. $17.50, for $15
7.6x10.6; reg. $13.50, for $11
6x9; reg. $10.00, for $8.00
3x6; reg. $2.75, for $2.25
30x60; reg. $2.50, for $2.00

**Wilton Velvet Rugs** In Oriental patterns, soft shades of tan and wood; regular price $20.00; specially priced at .....$16.00
Small 3x6 ft. size; regularly $3.00, for.....$2.00

**Upholstery Fabrics** Portiere and couch cover goods, 50 inches wide; cotton tapestry, figured and plain rep, mercerized damask and mercerized tapestry frou frou:
90c grade, 45c; $1.00 grade, 50c $1.25 grade, 60c; $1.50 grade, 75c.
$1.75 grade, 85c; $2.25 grade, $1.15.

**Suppleness**

is the secret of comfortable and well-fitting corsets—the selection of styles that convey no suggestion of stiffness. In the newly-arrived models of Warner's and Redfern corsets this result is charmingly achieved.

Models for the woman who looks well in any style; and for the woman who is hard to fit, because she is stouter or more slender than the average; and expert corsetieres to select and fit to your figure the style best adapted to your particular requirements.

**Women's Negligee Robes $5**

Fashions nowadays are so becoming that it's equally as much pleasure to select one's negligee and boudoir gowns as it is to choose one's frocks for matinee and dinner wear. Recent arrivals make our stocks fully complete:

New full length negligee gowns in Japanese silks, satin messalines and like materials of various shades, with Persian, Oriental or flowered borders; ranging from inexpensive ones at $5, up to the most elaborate affairs at thirty five dollars each.

New bath and blanket robes, in German and real eiderdown, plain or figured effects, at a variety of prices; our best values are, however, at five dollars—a popular figure. We advise early selection from these.

**Bargains in Men's Wear**

Savoy shirts have all the extra allotment of quality that distinguishes them from other brands. Probably that's one reason why we're left with a quantity of odd sizes to dispose of "for less" today:

**SAVOY SHIRTS**
Choice patterns, but in broken sizes, of two qualities; $2.00 Savoy Shirts for $1.50. $2.50 Savoy Shirts for $2.00.

**INTERWOVEN HALF-HOSE**
We are deservedly enthusiastic about these socks for men; their goodness backs every assertion we can make for them. Darning goes out of fashion when the men of the family wear interwoven Hose; here in three qualities—25c, 35c, (3 for $1) and 50c a pair; black and colors.

**MEN'S FALL UNDERWEAR**
Every good kind of underwear here; two-piece and union suits; we've particularly good assortments in cotton and wool just now.

Coulter Dry Goods Co.

TAKE YOUR DINNER AT JAHNKE'S

There you will never be disappointed in what you order. The kitchens and bakery are A-1 and their productions always satisfy.

For Years

They have held this reputation without any question. The music is very fine.

Hyland's Royal Hungarian Orchestra
with the Orpheus Trio in their
Great Novelty Act and Famous Organ Chimes
also the
Bostonian Male Quartette
A. JAHNKE, Prop.
Corner First and Spring.

HIGHEST QUALITY ALWAYS
OUR GEMS AND JEWELS ARE ALWAYS ABSOLUTELY PERFECT
BROCK & EAGANS

Christie Shoe Co.
Quality Footwear For
No More $2.50 No Less
412 So. Spring St.

Children's Shoe Store
214 S. Broadway

Our Nit Trip Shoe

Baby's First Step should be taken in

NIT TRIP

This Shoe will help the little one learn to walk.

Only in Very Soft and Pliable Leathers.

# EVENTS IN LOCAL SOCIETY.

MRS. L. P. PAULSEN, of No. 1827 Fifth avenue, entertained yesterday with a luncheon for her house guest, Mrs. John C. Kelser, who, with Mr. Kelser, is spending her honeymoon here from Galveston. The large round table in the dining-room was decorated with pink carnations, charmingly arranged. Cards, hand decorated with blossoms, marked places for Mrs. Roy Farmer, Mrs. Edward H. Morrison, Mrs. Richard Alvin, Mrs. M. Dwight, Mrs. E. Todd, Mrs. Kelser and Mrs. Paulsen. Following the repast the performance at the Belasco was enjoyed.

**Into New Home.**

Mr. and Mrs. E. Avery McCarthy have closed their Redondo home, and have taken the M. S. Ranborn residence, No. 615 Manhattan Place, near Wilshire Boulevard for the winter. Mr. McCarthy is contemplating building a home in Van Ness Square.

**Matinee Party and Tea.**

A matinee party followed by tea at Hotel Alexandria was presided over Wednesday by Miss Marguerite Andrews, of Chicago. The afternoon was shared by Miss Genevieve Faulkner, Miss Evelyn Carpenter, Miss Edith Stanford, Miss Marian Flint and Mrs. Hamilton Andrews.

**Left Wednesday.**

Benjamin S. Greil, who concluded a visit at the Great Gold Belt Camp, last Tuesday, with his wife and daughter, Miss Antoinette, who have been visiting in Pasadena, left for their home in Montgomery, Ala., on Wednesday.

**Covers For Twelve.**

Covers were laid for twelve at the dinner party given this week by Mr. and Mrs. Roy Massie, of No. 154 West Forty-ninth street. Dr. Samuel Brown was the honored guest, and the table was attractive with pink blossoms.

**Sister Honored.**

In honor of Mrs. Harry C. Wright, her sister, Mrs. G. W. Donham, of No. 1650 Oxford avenue, entertained with an informal whist party and musical recently. Selections were rendered by Mrs. William Brodrick, Mrs. Richard Greenlaw and Mrs. Thomas Melburn. Prizes fell to Mrs. Brodrick and Mrs. Melburn. The guests were Mrs. Charles Cummings, Mrs. Fred Salter White, Mrs. Jack Jeffries, Mrs. J. Brooker, Mrs. Harry Brownsberger, Mrs. Will Wilson, Mrs. A. Cordes, Mrs. H. Utech, Mrs. A. Roessler, Mrs. M. Marshall, Mrs. L. Metcalf, Mrs. George Young, Miss Addie Kaupher, Miss Aurora Olson, Miss Emma Olson and Miss S. Blackman.

**Theatre Party.**

A party of teachers from the Castelar school were members of a theatre party at the Mason one afternoon this week. Later dinner was served. The affair was enjoyed by Mr. and Mrs. W. F. Hughes, Miss McEachin, Mrs. Clara Harding, Miss Helen Oden, Miss Annie Huntoon, Miss Flora Cohn, Miss Viola Justice, Miss Robertson, Miss Schweitzer, Miss Katherine Ronan, Miss Lois Murray, Miss Manuella Ornealas, Miss Baker, Mr. Ronan and Mr. Doyle.

**Pleasant Trip Ended.**

A merry party, consisting of Mrs. F. H. Gray, Miss Katherine Gray, Miss Eda Curdts, George Dandy and Antonio Crabbe, of Oakland, Mrs. Carry Lacy, of Pleasanton; Mrs. George E. Parmenter and Mrs. Oscar Bryn, of this city, have returned from a delightful visit in the Grand Canyon. Mrs. Parmenter is entertaining as house guest Miss Gray, of Oakland.

**Gone East.**

Senator Eugene Ives with his daughters, the Misses Annette and Cora Ives, of Shorb, left recently for the East, where they will visit friends in Washington and New York.

**Miss Norton Honored.**

Miss Katherine Stearns, of St. James Park entertained with a dinner of sixteen covers, one evening this week, in honor of the return of Miss Amy Marie Norton, daughter of Map, and Mrs. John H. Norton of West Twenty-eighth street. Miss Norton with her mother, has just concluded a two years' sojourn in Europe. Monogram cards marked the covers and the table centerpiece was of red roses.

**Into New Home.**

Mr. and Mrs. Edwin G. Voigt have moved into their new home at No. 249 Ardmore avenue. Mrs. Voigt and her mother, Mrs. Mary Percels, will be at home to friends the first and third Fridays.

**Back Again.**

Mrs. Oscar Lawler with her children has returned to Washington, D. C., after a pleasant visit in this city.

**Dinner Party.**

Mr. and Mrs. Arthur C. Labrie entertained at their home, No. 2843 West Eighth street, with a dinner party, Wednesday, in compliment to Mrs. John Dexter Waterman and Mrs. Snively Brumbaugh, of Rockford, Ill. Among the guests who enjoyed the evening were Mrs. Hollister Bruzzell, of Chicago, and Mrs. C. E. W. Struve of Madison Wis.

**New Club.**

Members of the Good Luck Club, which was recently organized at the home of Miss Lucy Marks, No. 1623 Toberman street, have chosen Mrs. A. M. Calkins for their president; Mrs. Emma Heckman, vice-president and Mrs. Louisa R. Quint, secretary.

## *Facts, Features and Fancies for Women*

BY OLIVE GRAY.

DAILY BEAUTY HINT: Camphor water is a good remedy for a red nose. This may be freely used during the day and applied at night by means of a small compress of absorbent cotton. A strict diet forbidding rich foods and all articles cooked in fats should be observed. Too often, however, a red nose is caused by some deep-seated ailment such as heart trouble or indigestion, and in such case a reliable physician should be consulted.

I noticed not long since at one of the Broadway stores a line of very heavy "brown" Holland table damask, which came in bold designs of great American beauty roses, and large morning glories, as well as geometrical designs. Others noticed them, too, it seems, for it soon became the rage to buy this damask and follow with embroidery stitches the conspicuous pattern of either border or center figures, using the pieces when completed for table pieces or table covers, dresser runners, or other articles of the sort. In short order the entire quantity of these patterns was gone, but I am told that a complete line will soon be received. It has been many years, it is said, since this quality of table linen has been so popular for general use as well as for fancy work. It is very durable and inexpensive compared with a similar quality in any other weave.

**Sweaters.**

The new sweaters for fall and winter use are certainly tempting.

They come in many new weaves and in the new and fashionable colors. I noticed one in a Broadway window of a particularly handsome stitch, giving the appearance of a raised knot at close intervals. This was extremely long and well shaped and it was really pretty enough to wear upon almost any occasion. Some of these garments cost as high as $25, but when you consider the amount of use that they will give, and the fact that they can be combined with any dress, it does not seem so much to pay. Any sort of good separate coat would cost that much and if at all novel, much more.

**Painting Your House.**

Looking out of the window recently, my eye was forcibly struck by a newly painted house, several blocks away. I say "struck" advisedly, for the color of that house was really a blow to the vision. It might have been worse, perhaps—but I can't think just how it could have been made so. It was bright blue. Not even a subdued blue, nor the blue of any possible flower, but just blue! Of course our notions of house painting do not as a rule harbor the possibility of blue, so that in itself made the color of this house shocking to begin with. "Go to nature for your suggestions for house painting and for furnishings," some one has said. It has still further been added that the soft, subdued colors of nature in her landscapes are a safe guide for the architectural creations of man. Well, nature never in her wildest moods created anything like the house of which I speak. I was certainly thankful that I could not see within that house, for just the faintest imagining of the horrors probably concealed there, as to combinations of carpets and wall papers, draperies and "bree a braw," as I once heard "it" called, gave me a "queer turn."

**That Reminds Me.**

A house even when newly painted should not scream out across the landscape, but should rather blend harmoniously with the tints of earth and vegetation. Even though it is a house made with hands, it need not be at war with the creations of nature, but should, rather, seem to form a part of them.

Have you met her? "Polly Ann" is a kind of apron and so really characteristic that it seems quite natural to give her a name. The Polly Ann is made from gingham or preferably from cambric, in dainty figures upon white, which insures it strictly washable. The better ones have short sleeves and all have immense pockets clear across the front. The apron buttons in the back and may be used as a slip-on dress for working purposes. Durable, washable, a complete protection from dirt, the Polly Ann is all right," and the cost is merely nominal.

**Hallowe'en.**

Polly Ann's short sleeves remind me that one must not grow careless about the matter of wearing loose garments when working around a gas range. It is so easy to slip on the kimono and to think that we are so careful that nothing will happen to us; but one of the most careful woman I know came near being horribly burned from having her kimono sleeves blow against the flame of the gas range.

The day and night of superstition's reign is approaching, Hallowe'en.

Queer toys and lanterns for the festivities of the occasion are already appearing in the stores.

One of the big stores has furnished a corner of its toy department with everything in the way of "scary" things for the October festivity. The lamps and lanterns are particularly odd and interesting. There are all sorts of pumpkin lanterns, and some made from vegetables and fruits in all kinds of animal shapes. An elephant has a body of gray squash, legs of purple cabbage turnips, eyes of gooseberries and ears—well, I guess they are "elephants' ears." The figure of Jack o' Lantern himself appears in all sorts of grotesqueness. From many of these quaint figures uncanny light streams forth from glaring eyes and makes them seem almost alive.

A decided novelty in this corner is what is called the "Maze." It is a brightly jeweled octagonal lamp somewhat like a Moorish lamp, above which is a heat condenser with an arrangement which keeps it continuously revolving. Back of all is placed a half circular series of reflectors, in which appears a fairly dazzling succession of flashing lights from the many jewels of the lamp. Looking long upon this contrivance, one begins to wonder whether other things are revolving or whether he himself is awhirl.

For the more sedate entertainments of the October occasion, there are really pretty lamp shades made from the new "jeweled paper" in figures of witchery. Although inexpensive, these are pretty enough for use at all times, lending a really rich air to the most ordinary light.

**Business Girls' Club.**

In Chicago and some of the other large cities, business girls have united in clubs for the purpose of securing to themselves more comfortable living quarters than it is possible to have at boarding houses. The plan has been very successful almost without exception, not only in adding comfort to the lives of the girls but in economy as well. It has been found that by engaging an elder relative of one of the girls as housekeeper, real homes could be provided in place of the dingy habitations which had been the necessary makeshifts where each individual lived separately. It seems as though this plan might be happily put into action in all cities and even in smaller towns. In California the property could be owned by the club, in many instances and with the advance of real estate values, would prove as good as a savings account at large interest.

**Fashionable Foibles.**

"The slim silhouette" is an added despair to the stout woman who is ever growing more stout. No wonder that she has taken to the most extreme methods as described in some of the beauty articles, where rolling upon the floor is advocated as a means of disposing of adipose deposit.

Seamless shoulders seem to have taken a stronger hold than ever upon waists, and they are also seen in certain cloaks intended for evening wear.

Little children are again wearing the straight cut bang, reaching nearly to the eyebrows, the rest of the hair being combed smooth and cut around.

Vinegar is the best thing for removing hardened glue from furniture, as it will dissolve it instantly without injury to the surface of the furniture.

Flasks designed for the traveller may be had covered with raffia. They are similar to the wicker covered ones and are to be had in a variety of colors.

The fad for Scotch clan plaids does not find expression in silk and woolsuitings alone. Fascinating are the light weight shawls of Scotch camelshair in the brilliant colorings.

The smartest materials for an evening gown for a middle-aged woman are the new brocades and the chantilly and Spanish laces. They are quite as expensive as they are beautiful.

Glass beads, china beads, seed beads, beads of all sizes, shapes and colors are used on the new gowns in a lavish way. On the bodice the bead-work generally takes the shape of a collarette.

A pretty and serviceable finish to the cuffs of the embroidered tailored waist is to buttonhole the edge of the cuffs as closely as possible. This edge not only has body, but will wear admirably.

A sensible winter coat for the small boy is one of blue serge, made double-breasted and with a collar and turn-back cuffs of Persian lamb. The coat is fitted with a patent leather belt having a slight dip in front.

With the vogue of the new-old silks—the taffetas and moires and peau de cygnes—there has come a partial revival of the old-time trimmings—narrow ruffles with fluted or corded edges, puffings and box-pleated silk bandings and the like.

Smart blouses continue to be made of transparent fabrics, mounted on contrasting materials. Chiffon cloth, marquisette, fancy nets, etc., are used for the outside, and messaline satin allovers and Persian silks for the foundations.

## KIND HEARTS— GOOD DEEDS.

"How far that little candle throws his beams!
So shines a good deed in a naughty world."

George W. Patten, the millionaire grain operator of Chicago, whose death was recently announced, left a fortune estimated at $5,000,000, the greater part of which will be devoted to public charities. Among those especially provided for is the Evanston Hospital Association for which he created a fund of a half million dollars to be known as the "Agnes and Louisa Patten fund."

Yale University has evidence of the kindly feeling it has on its almuni and other friends, in the amount of the financial gifts it received during the past year. Among these the Hewitt bequest of $350,000; the Laffan professorship fund of $100,000; the Sage gift of $650,000; the Salisbury trust fund, $331,677, and additions to the university endowment and extension fund of $344,418.

The most important additions to income were $49,000 from the alumni fund and $34,351 from the Carnegie Foundation. Financially it has been the best year for Yale in her history.

Martin Padden, an old man living near New Orleans, recently went to Carbondale, Pa., and paid a bill he left unsettled in that place thirty-nine years ago. The bill was for a couple of months' board and a paper of tobacco, and the man to whom it was due died years ago, but Padden hunted up his son, Martin Flynn, and paid him the old score, saying that he was an old man, and had not long to live, and he wanted to be square with the world.

Miss Stella Ream, a sophomore at Wellesley College, and one of the most athletic girls in the institution, is doing valiant service in aid of the college building fund. She brought with her from her Ohio home a touring car which she is daily using to carry passengers between the railroad station and the college campus. She charges each passenger twenty-five cents and when she is not attending classes she is running the touring car and piling up dollars faster than any of the many enterprises girls have devised to aid the institution financially.

The United States Steel Corporation proposes to encourage inventors of appliances in which steel and iron are used by bestowing upon them a medal of its own. A commission has been placed with Mr. J. Scott Harvey of New York, a well-known sculptor for the designing of the medal. The company is considering bestowing its medal upon several inventors who have materially aided the progress of the world, and it has among its own employees men of distinguished achievement.

To financially aid the promulgation of the study and prevention of tuberculosis, which has been taken up by a number of prominent San Francisco women, headed by Mrs. William H. Crocker, a benefit entertainment to be conducted along highly pleasurable and instructive lines will be given, Oct. 15, under the auspices of the San Francisco Association for the study and Prevention of Tuberculosis. Elaborate plans are being formulated to use every inch of the big Chutes playground to the best possible advantage for the enjoyment and edification of the large number of persons who are surt to attend.

## RETURN OF THE JAPANESE.

**Thousands of Them Now Flocking From Field to City—A Season of Ease.**

The annual ebb of the Japanese labor tide, the return of the little brown men from their summer's toil in the fields to their favorite haunts in "Little Tokio"—that district bounded by East First, Commercial, Alameda and North San Pedro streets—is now at its height, and the smile of the carmen-lipped Geishas, the trumming of the tom-tom, in dull accompainament to the "Banzai!" and the mirth-inducing saki, all voice a generous welcome to the wanderers.

The thousands of Japanese harvesters are erturned again to the city, vesters rae returned again to the city, performed the herculean task of harvesting the major portion of the great California crop, and now the supply houses of the immense ranches are overflowing with alfalfa, vegetables, olives, grapes and the scores of other products of the soil. The heavily laden wagons of the ranchmen city bound and strings of produce-filled cars show this. There is not much work for the orientals, until next summer. That is why they are wending their way in twos and threes back to Los Angeles, the metropolis of the southwest, to be welcomed with many smiles by their fellows. Here they will be induced to spend their hard earned coin on necessities and foibles. Then, when their fount has run low, they will return to the fields for more.

According to statistics compiled by local Japanese commercial agencies, the summer population of "Little Tokio" fluctuates between 4000 and 8000 souls. It is estimated that at least 4000 little brown men shoulder their "bundles" each spring, and answer the cal of the fields. Then, too, there are several hundred who are employed on development projects that take them far from their local haunts. The mines also claim a few, and the mountain ranches. But as soon as the first cool shaft is let loose from the distant wind caches of the Sierras, the orientals hasten to Los Angeles.

"BETWEEN DEVIL AND —."

## MOVE SLOWLY BEFORE PRODS.

**UNIONITE ATTORNEYS WAIT ON PROSECUTOR.**

**Inquiry About Habeas Corpus Proceedings for Men in Jail on Charges of Picketing, Who Have Been Confined for Longer Periods Than Their Sentences Would Be.**

To determine if possible how the prosecution stood on the question of releasing the labor-union pickets from the East Side jail because they have already been in confinement while waiting for trial, a longer time than that to which they would be sentenced, unionite attorneys called at the office of the city prosecutor yesterday afternoon and spoke of habeas corpus proceedings.

The question put to Sidney Reeve, assistant prosecutor, was, in roundabout words, "what would the city prosecutor do?"

The answer was made very plain: "Try us and find out."

About four days before The Times building was dynamited, counsel for unionites confined in the City Jail held a conference with Mr. Reeve and asked that he consider the families of the men, when release is asked.

Just what Mr. Reeve would have done if the attorneys had filed the motion to liberate the unionites without bail was not told and before the unionites had time to find out, The Times Building was blown up and any suggestion that the men be liberated was, Mr. Reeve declared, very properly not made.

The unionite attorneys now expect to file the habeas corpus proceedings for the liberation of J. J. Williams and, if this is decided favorably in the Superior Court, it is said they will immediately start similar proceedings for the rest of the unionites in jail, basing the petition on the fact that some of the men have already been in jail longer than they would have been sentenced.

If the proceedings are denied, the unionites may as well settle down to a long wait for in the present circumstances, neither side will say that a picket could be tried in less than three days and it is said to be doubtful if they could be tried in that time with the probable difficulty which is expected in getting a jury.

The unionite attorneys see their position. They see readily that if the first case is decided against them and the habeas corpus proceedings result against them, the unionites will see the frailness of the foundations on which their hopes of doing something in Los Angeles are built.

As many unionites have expressed their dissatisfaction here by departing, and the men in jail are grumbling and becoming dissatisfied. The situation is critical. Consequently the unionite attorneys are proceeding as slowly as they can without feeling the sharp prods of disgruntled men thrust at them.

**OWLS IN NEW NEST.**

The Order of Owls built a "nest" at Odd Fellows Building, No. 230½ Main street Tuesday evening in Unity Hall, and will meet every Tuesday evening at 7.30.

John Dennison was elected president, Otto J. Beyers, past president; J. H. Zimmerman, vice-president; T. E. Andrews, invocater, H. A. Jewell, secretary; J. G. Shannon, financial secretary; H. B. Thompson, warden; A. J. Hingee, picket; F. O. Sjoberg, sentinel; J. E. Meine, J. B. Green and Lewis Jaeger, trustees.


THE
Most Popular Confection
On the Pacific Coast.
FOS-REZ-O CHOCOLATES
Incomparably Superior
To All Others
Deliciously nutritious, exquisitely flavored and always fresh. A delightful sweetmeat for all occasions.
Fosgate & Rees
449 South Broadway

10c A BUTTON—$1 A RIP
Dutchess Trousers
...AT...
SILVERWOOD'S

OPTICIAN
WALTER I. SEYMOUR
219 Story Bldg.,
Sixth & Broadway.
Phone A5327.

SHOES FOR MEN
Hollander & Funke Co.
THE FAMILY SHOE STORE
428 SOUTH BROADWAY

The well-fed eat "Bradford's" Bread
The "Bradford loaf" is truly "the foundation of health" because of the quality of material used in the making--the scientific baking--the sanitary wrapping.
Don't think you can get in any other loaf all that you get in
Bradford's Bread
You can't. The richness, the creamy goodness, the freshness, the perfect baking are exclusive features of the "Bradford" loaf, and you only need to try one loaf to know this for yourself. Buy from any dealer.
BRADFORD BAKING CO.

HOMES
Investment Building
1005-1008 W. P. Story Bldg.
Sixth and Broadway
LOS ANGELES

Correct Corsets—Perfect Fit
Newcomb's CORSET SHOP

MISFORTUNE
The Fire Followed the Flood
We could stand the great loss of the flood but misfortune still pursued us The fire occured on the night of October 8th, in Yokohama and entirely destroyed our Warehouse. Our heavy shipments for Holiday Trade stored in this warehouse ready for shipment were entirely burned. If we cannot send $50,000 immediately we cannot have our goods for the Holiday Trade.
The Holiday Trade Upon Which the Fortune of the Greater Yamato Now Entirely Depends. Nature is Cruel to Us.
POSTAL TELEGRAPH COMMERCIAL CABLES
CABLEGRAM
Oct. 11, 1910.
$50 ADDRESS
YAMATO.
The Cablegram from Our Branch Store in Japan
We were sorely tried by the failure of the Japanese American bank on Oct. 18 of last year. THEN THE GREAT FLOOD IN JAPAN OF AUGUST THIS YEAR, through which we won out by the support of our loyal customers, and we are now FACED BY FIRE. We must have this $50,000 or we must give up our holiday trade, which would be fatal to the Yamato's very existence. WE CANNOT CONSIDER THE VALUE OF MERCHANDISE AT THIS CRITICAL TIME. We only know we MUST HAVE CASH. Our magnificent $200,000 stock must go for any price. WE NEED $50,000 AT ONCE AND WE MUST HAVE IT. We appeal to the generosity of our patrons.
The Sale will start at 9 A. M. Today, Friday, October 14th.
The Yamato, Inc.
The Largest Japanese Store in the United States.
635-637 South Broadway, Next to Bullock's


...SDAY MORNING
CARRIED WEST EAST O...

"Two Unique Showmen in C...
...have combined the "Wild West" a... Col. Cody's farewell tour, and will b...
When Buffalo Bill invaded the East ... with a graphic history of the ... on horseback, and familiarized ... with the fact that the savage ... was about to pass away for... more followed a large wave of ... for settlement this side of ... Missouri. General lack of the means ... ing had not permitted this be... fore this time. His Wild West exhi... was an instructive eninger to ... existing knowledge of West... and of its strange people, ... and white, and figured widely ... an educational way. By adding ... Bill's Far East, Col. Cody has ... his school of instruction in a ... edge of the personality of ... stranger ... thus enlar... an added ... farewell to... An India... on a wild ... with his ... world eider... Cauchois, ... myriad of ... with prim... were absol... public in... gathered to... The Wild... be in Los ... Tuesday, ... Vermont a...

SAN JOAQUIN VALLEY.
...IRST FRUITS IN THE PACK.
...NGE PICKING STARTS IN THE SUCCESS TERRITORY.
...er Tule Houses Will Have ... Forces Engaged in the Com... Week—Tulare County Super... Decide Not to Submit the ... Question to Voters.
...al Correspondence of the Times.] ...RTERVILLE, Oct. 12.—Quite the ... in the history of the Porterville ... orange picking has started full ... in the Success territory and early ... coming week the upper Tule ... will have on full forces of pack... picking for the present season is ... fifteen days earlier than the aver... and quite three weeks ahead of ... last year. The quality of the ... is excellent and a negligible quan... of fruit will be seriously marked ... this year. ...ording to the best estimates which ... been received, the total carage ... this district this year will be fully ... cent., in excess of the season of ... J. Pestovich claims the honor of ... shipped the first Washington ... from this district this year, ... boxes of especially fancy fruit, ... with especial care being con... to L. A. Los Angeles commission ... and shipped from this station to... Packing House Row six houses ... working this year, the associa... house being entirely remodeled to ... the crop expeditiously and in ... with the best methods and ... than five Independents having ... the field this year. These ... are in addition to one built for ... Association, one for the new ... at Strathmore and a new ... house at Plano.
...al meeting of the Merchants' As... held last night, plans and ... were approved for the ... of lighting Main street and ... the coming week, the "Great ... Way" will be a reality. ...LDS HIM TO CONTRACT. ... Tarrel, of Chico who secured ... for the installation of the ... to the Porterville sewer sys... bidding $20,000 for it, appeared ... Street Committee of the City ... last night and asked that he ... from his contract. Tarrel is ... now, as were the members ... Council when the bid was filed, ... figures are too low by about ... As the contractor had filed with ... a forfeit check in the sum of ... was told that he will be ex... to begin the work and complete ... the specified ninety days ...
...T SUBMIT QUESTION. ...L LET LIQUOR ISSUE REST. ...l Correspondence of The Times.] ...LIA, Oct. 12.—Despite the per... rumor to the contrary, it was ... decided at the meeting of ... of Supervisors of Tulare ... held here yesterday not to sub... the electors outside of the in... towns here this fall, the pro... again grant liquor licenses ... the present status there are ... precincts other than Visalia, in ... licenses are granted. Three of ... are mountain precincts, in... Hot Springs and White River ... there is no agitation of the ... at present, the Supervisors ... not to submit it and complicate ... local election.
...NOCED BY SHRIMPS. ... Besis and his 16-year-old ... Matel are lying at the city ... critically ill from ptomaine ... as the result of having eaten ... of canned shrimps. The ... fish was served for lunch... and his daughter being ... members of the family who ...
partook of ... taken dange... to the hosp... Visions of ... the dread... flouted bef... ears yester... was made ... Merlino, an ... attempt had ... night to b... ines than ... been soaked ... the sides of ... Luckily fo... house, as th... ir after mid... rubbish hea... the fire-bug... occasioned ... mates of the ... the bundles ... tinguished. ...Merino ow... near this cit... these pits ... contents als... serts that th... work of two ... Joe Mogun a... rants have ... rest. ...De... LEMON C... campaign wa... with a rally ... candidates be... Those who s... Blair, candida... Dale, candidat... man, candida... Fewel, candid... E. Brooks, ca... George Birken... Sheriff. Tonig... at Orosi. ...TRACK... Southern Pac... a Right in... Ob... POMONA, ... was aroused ... citizens when ... started to la... across Garey ... and Bertie av... the protests t... and Streeet ... served notice ... work. The co... had a franchi... twenty-five ye... Upon investig... be correct, th... order was res... progressing. ...Postmaster ... that the posta... to the end of ... of thirty-five p... indication of t... the city. ...The first me... the Parent Te... held yesterday ... street Kinderga... his presided a... Arnam led the ... Miss Grace M... standpoint of t... C. Kennedy Tre... point. ...The funeral o... held at Tedd's ... Paul McNerne... Markham was ... carried here an... members of the ... At the first ... and art section ... at the home of ... son, yesterday ... Crank spoke on ... F. Davis read ... America Has Do... C. D. Baker re... 'American Sculp... lections were ... Stella Washburn ... and Miss Baker.

...d's" Bread

...f" is truly
...f health"
...uality of
...the mak-
...baking--
...pping.
...u can get
...all that

**...Bread**

...chness, the
...freshness,
...e exclusive
...d" loaf, and
...one loaf to
...Buy from

...NG CO.

**HOMES**

...ment Building Co.
...06 W. P. Story Building
...th and Broadway
LOS ANGELES

Corsets—Perfect Fitting
...coomb's
SET SHOP

...lood

...sfortune
...of Octo-
...r Ware-
...e stored
...entirely
...we can-

...reater
...Us.

...failure of the
...8 of last year.
...N JAPAN OF
...which we won
...ustomers, and
...We must have
...holiday trade,
...to's very exist-
...IDER THE
...AT THIS
...ow we MUST
...$200,000 stock
...D $50,000 AT
...E IT. We ap-
...ons.

...9 A. M.
...er 14th.

...C.

CARRIED WEST EAST ON HORSEBACK.

**Two Unique Showmen in Consolidation.**

...have combined the "Wild West" and the "Far East" for Col. Cody's farewell tour, and will be here next week.

When Buffalo Bill invaded the East with a graphic history of the ... on horseback, and familiarized ... with the fact that the savage ... was about to pass away for... followed a large wave of ... for settlement this side of ... General lack of the sense ... had not permitted this be... the Wild West exhi... instructive enlarger to ... existing knowledge of West... and of its strange people, ... red and white, and figured widely ... educational way. By adding ... Far East, Col. Cody has ... his school of instruction in a ... of the personality of stranger peoples around the world. In thus enlarging his exhibition he gives an added worth and interest to his farewell tour.

An Indian on horseback, the cowboy on a wild bucking horse, the Mexican with his magic lariat, and the many world riders like the Cossack, the Arab, Gauchos, Hungarian Chico and the myriad of practical horsemen identified with primitive and military history, were absolute myths to the general public in America and Europe until gathered together by Buffalo Bill.

The Wild West and Far East will be in Los Angeles next Monday and Tuesday, at Washington street and Vermont avenue.

SAN JOAQUIN VALLEY.

**...IRST FRUITS IN THE PACK.**

**...GE PICKING STARTS IN THE SUCCESS TERRITORY.**

**...r Tule Houses Will Have ...d Forces Engaged in the Com... Week—Tulare County Super... Decide Not to Submit the ...r Question to Voters.**

(Special Correspondence of the Times.)

PORTERVILLE, Oct. 13.—Quite the ... in the history of the Porterville ... orange picking has started full ... in the Hanson territory and early ... coming week the upper Tule ... will have on full forces of pack...

...picking for the present season is ... days earlier than the aver... and quite three weeks ahead of ... last year. The quality of the ... is excellent and a negligible quan... of fruit will be seriously marked ... into this year.

...ording to the best estimates which ... been received, the total carage ... this district this year will be fully ... per cent., in excess of the season of ...

...J. Pesterich claims the honor of ... shipped the first Washington ... from this district this year; ... boxes of especially fancy fruit, ... with especial care being con... to A. Los Angeles commission ... and shipped from this station to...

...Bucking House Row six houses ... working this year, the associa... house being entirely remodeled to ... the crop expeditiously and in ... with the best methods and ... than five independents having ... the field this year. These ... are in addition to one built for ... Coast Association, one for the new ... station at Strathmore and a new ... house at Piano.

...the meeting of the Merchants' As... held last night, plans and ... were approved for the ... system of lighting Main street and ... the coming week, the "Great ... Way" will be a reality.

**HOLDS RIM TO CONTRACT.**

...W. Tarrel, of Chico who secured ... contract for the installation of the ... to the Porterville sewer sys... tendering $8,600 for it, appeared ... the Street Committee of the City ... last night and asked that he ... released from his contract. Terrel is ... now, as were the members ... Council when the bid was filed, ... figures are too low by about ... All the contractor had filed with ... a forfeit check in the sum of ... so was told that he will be ex... to begin the work and complete ... the specified ninety days

**WON'T SUBMIT QUESTION.**

**...LL LET LIQUOR ISSUE REST.**

(Special Correspondence of The Times.)

VISALIA, Oct. 13.—Despite the per... rumor to the contrary, it was ... decided at the meeting of ... Board of Supervisors of Tulare ... held here yesterday not to sub... to the electors outside of the in... mated towns here this fall, the pro... to retain grant liquor licenses ... the present status there are ... precincts other than Visalia, in ... licenses are granted. Three ot... new ones in mountain precincts, in... Hot Springs and White River ... there is no agitation of the ... Those present, the Supervisors ... not to submit it and complicate ... general election.

**...POISONED BY SHRIMPS.**

...G. Bonis and his 16-year-old ...adine Mabel are lying at the city ... critically ill from ptomaine ... as the result of having eaten ... of canned shrimps. The ... canned fish was served for lunch... Bonis and his daughter being ... only members of the family who ... partook of it. At 3 o'clock both were taken dangerously ill and were removed to the hospital.

Visions of the existence in Visalia of the dreaded Black Hand society floated before the eyes of the officers yesterday when the complaint was made to the police by Camile Merino, an Italian merchant, that an attempt had been made in the previous night to fire his house and that no less than five heaps of rubbish had been soaked with oil and placed against the sides of the building.

Luckily for the occupants of the house, as the attempt was made shortly after midnight, the number of the rubbish heaps defeated the purpose of the fire-bugs and the bright lights occasioned by the fires woke the inmates of the house and the flames in the bundles of rubbish were easily extinguished.

Merino owns several charcoal pits near this city and several weeks ago these pits were burst open and their contents allowed to burn. Merino asserts that these fires were the handiwork of two of his Mexican employees, Joe Mogun and Mike Angelus, and warrants have been issued for their arrest.

**Democrats Rally.**

LEMON COVE, Oct. 13.—The local campaign was opened here last night with a rally at which the Democratic candidates briefly addressed the voters. Those who spoke included Thomas H. Blair, candidate for Assessor; Milton M. Dale, candidate for Clerk; Henry Newman, candidate for Treasurer; J. W. Fewel, candidate for Tax Collector; A. E. Brooks, candidate for Coroner, and George Birkenhauer the candidate for Sheriff. Tonight a rally is to be held at Orosi.

**TRACK AROUSES IRE.**

**Southern Pacific Shows That It Has a Right in Pomona and Official Objections Stop.**

POMONA, Oct. 12.—Considerable ire was aroused here yesterday among citizens when the Southern Pacific started to lay another side track across Garey avenue between First and Bertie streets. So strong were the protests that City Attorney Joos and Street Superintendent Lewery served notice on the company to stop work. The company contended that it had a franchise covering a period of twenty-five years permitting the work. Upon investigation this was found to be correct, therefore the mandatory order was rescinded and the work is progressing.

Postmaster Walter M. Avis reports that the postal receipts for this year to the end of September show a gain of thirty-five per cent. This is another indication of the continued growth of the city.

The first meeting for this year of the Parent Teachers Association was held yesterday afternoon at the Tenth street Kindergarten. Mrs. M. E. Dennis presided and Rev. L. D. Van Arnam led the devotional exercises.

Miss Grace Mishler spoke from the standpoint of the teacher and Mrs. M. C. Kennedy from the parent's standpoint.

The funeral of W. H. Markham was held at Tedd's chapel yesterday, Rev. Paul McReynolds officiating. Mr. Markham was for a long time a mail carrier here and the pallbearers were members of the postoffice force.

At the first meeting of the music and art section of the Ebell Club held at the home of Mrs. Justin E. Patterson, yesterday afternoon, Mrs. F. D. Crank spoke on current events. Mrs. F. Davis read a paper on "What America Has Done in Music" and Mrs. C. D. Baker read another paper on "American Sculpture." Musical selections were rendered by Miss Stella Washburn, Mrs. Charles Mayo and Miss Baker.


**Bullock's**
Brockman & Bennett

**Beauty and Value Fairly Crowded Into These New Waists to Sell at $1.25**

A grade of waists we must order and re-order to keep up with the demand--such popular priced garments.

No previous shipment, however, can compare with this one in varieties, or qualities. Little differences in each garment make it individual, distinctive, personal. No end of surprises will pop out when these waists have their first showing today. You must see them, the latest ideas from waistdom.

Of fine "linene" with tucked fronts, Gibson tucked, some hemstitched, embroidered or plain. Perfect fitting; the best tailored waists we have had to sell for $1.25.

Other waists at $1.50, $2.00, up to $37.50.

**New Skirt Arrivals Here Attract In An Extraordinary Way $7.50**

...the women who have seen them.—second floor.

—Newest ideas from the eastern style centers - models for every figure. Heavy tweed mixtures in checks and diagonals. One very late model, a semi-pleated effect, is unusually attractive. Another, a close second in popularity, is a semi-tunic style in black chiffon panama, plain or braided. The fit and finish of these two lines will surely rouse the admiration of any woman.



Quality Considered, Our Prices Are Always the Lowest.

**Fredericks**

Picture Framing Done Here is Done Correctly.

The Most Extraordinary Sale of

**OFFICE FURNITURE**

Ever Held in This City

**CLOSING OUT OUR ENTIRE LINE**

At Reductions Ranging

**20% to 50%**

Nothing reserved; every piece must go. As explained in our Sunday advertisement, we haven't the space to feature this line, owing to the expansion of other rapidly growing departments. Many business men are taking advantage of the very exceptional offerings in roll and flat top, standing and typewriter desks, chairs and tables in choicest woods and patterns.

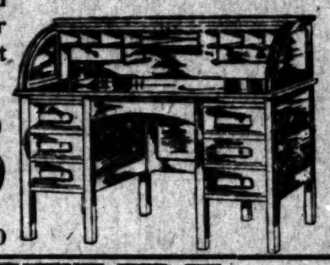

This $32.50 Sanitary roll-top 50-inch desk in rich golden oak reduced to - - - - - - **$25**

Same in mahogany finish, $27.50

Investigate Our Charge Account and Credit System.

**LOS ANGELES FURNITURE CO.**

**420-24 S. O. SPRING ST.**

We are Los Angeles Agents for Garland Stoves and Ranges



**DESMOND'S**

Corner Third and Spring Streets
Douglas Building

**Men's Shirts**

**75c**

We Have All Sizes

This week we have on sale hundreds of shirts sold all season at $2, $1.50 and $1.25 for 75c each. All new, strictly up-to-date patterns. All sizes, but only a few of a kind.

Ask to See Our "Special" Values in Men's and Young Men's Suits at $10, $12 and $15

The Style and Quality Label

**Adler's Collegian Clothes**

will maintain the place they have won by never slighting in the minutest degree the high standard for which they are noted. The materials, the tailoring and the fit are of so exceptional a character, that one can easily see the superiority of these garments by a simple comparison with any other make produced in this country. These are the garments that appeal to men who admire a standard above the average. Foremost dealers in all sections of America are showing our overcoats, suits and raincoats at $15.00 to $35.00. Our style book will thoroughly post you. Mailed upon application.

**David Adler & Sons Clothing Co.**
Nobby Clothes Makers Milwaukee



**CURED IN FIVE DAYS**

**Hydrocele, Varicocele, Hernia**

**No Detention From Occupation, Family or Home**

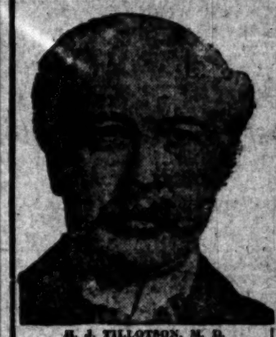

H. J. TILLOTSON, M. D. Copyrighted.

NO SEVERE OPERATIONS. MANY CASES PERMANENTLY CURED IN ONE TREATMENT. MOST TIME-SAVING, MOST NATURAL, MOST SAFE, A RADICAL AND PERMANENT CURE. I GIVE MY WORD AND WILL CITE YOU TO OTHER MEDICAL AUTHORITIES THAT THIS IS A FACT. I AM CERTAINLY PREPARED TO CURE BY EXPERIENCE AND EQUIPMENT, WHICH ARE THE KEYSTONES TO SUCCESS. I HAVE THE BEST EQUIPPED MEDICAL OFFICE ON THE COAST. I WILL GIVE $500 TO ANY CHARITY AS GUARANTEE THAT EVERY STATEMENT IN THIS ANNOUNCEMENT IS TRUE.

I invite you to come to my office. I will explain to you my treatment for Varicocele, Hydrocele, Hernia, Nervous Debility, Blood Poison, Piles, Fistula, Bladder, Kidney, Prostatic and all Men's Diseases, and give you FREE, a physical examination; if necessary, a microscopical and chemical analysis of secretions, to determine pathological and bacteriological conditions. Every person should take advantage of this opportunity to learn their true condition. A permanent cure is what you want.

**VARICOCELE—HYDROCELE**

Impair vitality. I daily demonstrate that Varicocele and Hydrocele can be cured, in nearly all cases, by one treatment, in such a satisfactory way that the vital parts are greatly and strengthened, and, the impeding subsided, a healthy circulation is rapidly re-established, instead of the depressing conditions. I guarantee you a cure to stay cured or refund the money.

**HERNIA (RUPTURE)**

Disregard of existing hernia may cost many lives. The smallest hernia are the most dangerous to life because of the increased liability to strangulation. I cure rupture in selected cases with perfect safety and entail no suffering, and do not detain you from occupation, under guarantee. Many cases cured to stay cured in one treatment.

**KIDNEY, BLADDER AND PROSTATIC DISEASES**

With these diseases you may have more complications than are presented by any other diseased organs. By my searching illumination of the bladder I determine accurately the disease and by microscopical examination and cystoscope I make doubly sure the condition of the kidneys, thus laying foundations for scientific treatment.

**NERVOUS DEBILITY**

Disease, where the mental forces are impaired. Spinal, where the spinal centers are involved. Vital, where the sympathetic nervous system and forces that govern the organs are deranged by reflex effects of disease. I treat these conditions and all weakness induced by nervous complications and excesses and put you on the right track to health, restoring the conditions essential to your future life and happiness.

**SPECIFIC BLOOD POISON**

Scientific treatment only should be used in combating this loathsome disease. I cure Blood Poison by Nucleo-Arsenyl Specific. I introduce it into the blood, which it rapidly penetrates, neutralizing and expelling poison from the system. New blood thus formed supplies and rebuilds the tissues in such a way that the patient recovers his normal state of health, strength and soundness.

**WRITTEN GUARANTEE—Dr. Tillotson's** written guarantee means a cure, or no pay for services. I guarantee to cure Syphilis, Gonorrhoea or refund every dollar you have paid me for my services. My services cost you nothing unless I cure you. Tuberculosis, Hydrocele, Hernia, Piles, Fistula, Blood Poison, or any disease I guarantee to cure. My terms are reasonable and no more than you are able and willing to pay for benefits received.

**READ MY BOOK**, "Diseases of Men—Cause and Cure—Effect—Consequence—Strong." It contains information every young man, husband and father should have regarding himself. Book Sent Free to those who, in my opinion, will be benefited by its perusal. Call or write before treating for disease or disorders.

Office Hours: 9 a. m. to 12 m., 1 to 5 p. m.; Sundays, 9 a. m. to 1 p. m.

**I Offer a Free Consultation and Examination**

ENGLISH, GERMAN, SWEDISH, NORWEGIAN, DANISH, SPANISH SPOKEN.

**H. J. TILLOTSON, M. D.**

Entrance 254 South Broadway, Cor. Third and Broadway, Los Angeles.



**Drink Puritas Distilled Water---5 Gallons 40c**

Phones Home 10053; Main 8191.
L. A. Ice and Cold Storage Co.

"Three Nickles a Day Pays for a "VICTOR"

Andrews Talking Machine Co.
With Holmes Music Co
422 So. Brdwy

INDEPENDENT.

# DENOUNCE ALL DOMINATIONS.

## HOMEOPATHIC PHYSICIANS PASS HOT RESOLUTIONS.

## STANDING FOR "PROFESSIONAL FREEDOM" IN LAW.

## OPPOSE LEGISLATION TO HELP ALLOPATHIC SCHOOL.

"Medical Fuedalism," the "Doctors' Trust" and "Professional Trades Unionism" were cheerfully condemned by the Southern California Homeopathic Medical Society, yesterday morning, in resolutions passed at one of the final sessions of the twentieth annual meetings, which adjourned yesterday afternoon, at the Westminister Hotel.

The resolutions were drafted to oppose the Owen bill, pending before Congress, which provides for a National Department of Health, with a Secretary in the Cabinet.

This bill was prepared at the instigation of the American Medical Association, composed of allopath physicians, and the homeopaths, in their resolutions, declare that it has always been the policy of the allopaths to ignore and exterminate all other systems of practice in order to force its particular treatment upon the public.

They declare that they are not opposed to any just law for the regulation of food and drug products, or any measure necessary for the public sanitation, but that they are opposed to any State or Federal law which interferes with the absolute independence of physician and citizen, or which will prevent the establishment of any college or hospital with the liberty of teaching or employing any system consistent with the choice and belief of any man.

They want for medicine the same right of freedom as men have in religion or politics, and when it comes to professional services for the government or the State, they want the eligibility and efficiency of competent physicians and surgeons recognized, regardless whether those physicians or surgeons are members of the allopathic school.

A copy of these resolutions are to be sent to every member of both Houses of th Congress as well as to all members of the legislature of California. The resolutions follow:

Whereas, the dominant or allopathic school of medicine, through its minority rule, failed in the last Congress to secure legislation favorable to its own advancement, largely because it was obnoxious to all other schools of practice, and,

Whereas, the legislative act known as the "Owen Bill," introduced at the last session of Congress, represented and was endorsed only by the allopathic school of practice, and,

Whereas, all other recognized systems of practice have long since obtained by experience, that whenever said dominant school is permitted by law or self-made Health Board regulations to exercise authority, its policy has been, as far as possible, to ignore and exterminate the minority schools and by compulsory means force its particular practice and treatment upon the profession and public.

Therefore be it resolved, that the Southern California Homeopathic Medical Society, in its Twentieth Annual Session, October 12 and 13, 1910, and representing over two hundred registered physicians, is not opposed to just and equitable laws to regulate food and drug products, or necessary sanitation, but we are unalterably opposed to federal or state compulsory laws except such legislation be so prepared and passed as to preserve the absolute liberty and independence of the physician and citizen, and also the legally established college and hospital, to teach, use or employ the system of treatment most consistent with their choice and belief, the same as kindred individual rights and privileges of all citizens are now guaranteed with respect to politics and religion, and also to recognize the eligibility of equally edicient physicians and surgeons though not identified with the allopathic school to federal and state appointments where the services of the profession are required.

Resolved, that the secretary be instructed to send a copy of these resolutions to the president and each of the senators and representatives in Congress, and also to members of the California State Legislature.

The following new members were yesterday received: Drs. Arthur D. Sinclair, Alice G. Anderson, Los Angeles; S. M. Jennings, Patton; Frederick W. Parish, Riverside; S. E. Sanger, Monrovia; John A. Riley and Edwin Wayte Patton.

Among those presenting interesting papers yesterday were Drs. Harland T. Kefr, B. E. Fulmer, Francis B. Kellogg, Jos. H. Kirkpatrick, R. A. Campbell, F. S. Barnard and Florella S. Eattes, all of Los Angeles. The members enjoyed a banquet at the Westminster last evening and afterward witnessed "The Substitute" at the Burbank.

### Railroad World.

The Interstate Commerce Commission, it is reported from Washington, is beginning to receive in an informal way a number of complaints from railway employees against the so-called Hours-of-Labor law, which was approved by President Roosevelt, March 4, 1907, and which has been in effect since March 4, 1908. The act regulates the hours which railway employees engaged in interstate commerce may be required to work in any one day. It is stated that some of those who object to the operation of the law are employees who, under the provisions, are prevented from doing extra work—thereby losing extra pay—on days when they have already done a good day's work. The principle of the law, however, is defended by members of the Interstate Commerce Commission, who declare that it would not be in the interest of the safety of the traveling public if men were allowed to work longer hours than those prescribed for interstate commerce railway employees.

The Santa Fe Railroad has 800 men at work in its car repair shops at Topeka, and one of the papers of that city says the company would put 200 more men at work could it get them. Among other work the Santa Fe is removing all of the old wooden underframes from the oil tank cars over the system and replacing them with steel underframes. There are 900 oil tanks cars under this process. This means a general increase of business in several departments in the shops. The blacksmith shop, the machine shop and the carpenter shop all come in under this repair work and their force of men are kept busy. This is but one of the special assignments this fall and winter. The Santa Fe is converting a big per cent. of its passenger and freight engines into oil burners.

No Wait. No Delay.
You are next at the COOKSEY BARBER SHOP, 223-5 West Fourth street.

**Friday Will Be the Day to Save on Remnants**

Usual lengths of silk, woolen and cotton fabrics, also ribbons, laces, embroideries, etc., the accumulations of a week's brisk selling, decidedly underpriced.

Photos taken by our Arrow Studio artist are sure to please you.

Bring your Foot Ails to our chiropodist. He will relieve them promptly.

LARGEST DEPARTMENT STORE WEST OF CHICAGO
Hamburger's
BROADWAY, EIGHTH & HILL STREETS

Don't miss Artistic National Dance Program in the Arrow Theater.

Hill St. windows show what small sums will do in the Basement Store.

**New Belts and Belting**
An Attractive Friday Special
Patent Leather Belts—Black, white and red; all wanted styles and widths; handsome buckles. Two prices 25c and 50c. New Belting—Regular 2 1-2 and 3c an inch qualities; beautiful assortment; inch, 1c.

**Two Feature Sales — Skirts at $10.00 — Charming Waists at $5.00**

With the revival of the popularity o fthe separate waist and skirt for wear on dressy occasions comes an increased interest in these convenient and economical garments that renders these sales most timely. The skirts show many new and original ideas, while the new waists excite the liveliest admiration. Richly plain are many of the particularly favored models, and most of them show the softening veiling o fchiffon over silk. Values the despair of competition.

DRESS SKIRTS, BEATUIFUL MODELS, AT JUST..... $10.00

Beautifully made, and all the latest and most approved models are represented—some strictly mantailored; others in more elaborate styles. Materials include the finest panamas and serges, hard finished voiles and taffetas. The quality will delight you.

Skirts—Stylish, Serviceable, Altogether High Class!

**Big Dress Sale Has Been Continued**

Stunning models—latest styles—of leading silk and woolen weaves, in all the wanted colorings. Only recently arrived, and the price tags show close marking and noteworthy savings—the more remarkable when you realize tha the season is just beginning.

*Stylish Taffetas and Messalines* $15 — *Dresses of Serge and Henrietta.* $25 — *Handsome Cloth or Silk Gowns* $35

THESE DAINTY CHIFFON WAISTS ON SALE AT ONLY.....$5.00

Many models—all distinctively smart—showing the newest and most popular effects in chiffons, Persians and plaids in all the fashionable fall colorings. Styles that are authoritive, materials that are the rage, make these waists most exceptional values.

You'll want an Ample Supply—Come Early Friday!

**SALE OF SNAPPY FALL MILLINERY**

*Marked to Induce Immediate Buying*

An Unparalleled Line—style, quality and workmanship is here, combined with a price that really makes this line of smart fall hats sensational. Truly beautiful and most becoming..... $5

$2.95 Hats Reduced—Some exceedingly snappy styles in this line of ready-to wear hats! Satin and velvet combinations with Persian or black satin drapes or bows. Choice at... $1.50

**THESE CUPS AND SAUCERS SET OF 6**

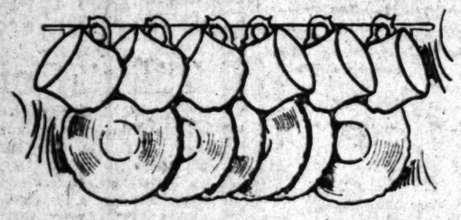

*On Special Sale for Friday at Only....* 50c

To be able to get this quality of tableware for general use is an advantage. Cups and saucers of a good quality, white semi-porcelain—well glazed and embossed. The shapes are new and most attractive. Of medium weight, which means strength without being cumbersome. 50c a set!

**For Boys, These Matchless Values---Friday Only**

SUITS AND OVERCOATS
Styles for boys from 2 to 16 years—double breasted suits with two pairs of Knicker trousers. Also Reefer Overcoats, sizes 2 to 10 years; Auto Coats, full length with convertible collars, 6 to 17 years..... $4

Boys' CORDUROY BIKE PANTS of narrow ribbed corduroy, made with double seat, watch pocket, 2 side and 2 hip pockets. Full cut, well made; sizes for boys 8 to 16 years. Special..... $1.25

FELT HATS
Fine quality felt in the wanted colors. Telescope, 4-dent and trooper shapes. No phone or mail orders. None C. O. D. Special... 75c

*In The Basement Store Today Is the Great Weekly Remnant Clearance of Outing Flannels at 5c, Linen Crash 11c, Bleached Muslin 9c, and Other Wash Goods. Women's $3.50 Shoes, also, for $1.95!*

**GOOD FURNITURE LOW PRICED**

Marvelous savings on the kind of furniture that you can really feel satisfied to own and "live with," that will add dignity and individuality, as well as beauty, to your home. We mention here only a few of the many extraordinary values that await your selection.

Cushioned Rocker, Reg. $18 Value, Special at $11.95

High back mission rocker made of quartered oak with loose cushions of floss, covered with Spanish leather. A worth while saving.

Combination Desk and Library Table $17.50

Has French legs and artistically carved claw feet. Size of top 26 x 40 inches. Highly polished, rich and pleasing.

THIS MISSION ROCKER
With deep full box seat, special..... $8.00
Of selected quartered oak with best leather upholstery. Choice of fumed, golden or Early English finishes. An extra value.

Mission Desk
Remarkably Handsome $6.50
Very large and roomy inside and has a deep drawer and a wide shelf for books, etc. Built to give practical service.

COTTON FELT MATTRESS $6.50
A full size 40-pound mattress, having the Imperial Roll Edge and covered with fancy art ticking.

**Grover's Soft Shoes** For Tender FEET

Two Favorite Models of This Well-Known Comfortable Shoe.... $2.50

This soft kid Congress model with plain toe and straight last is shown in lace style also. All sizes at the same price. The most comfortable shoe ever made!

Soft Kid Princess $1.95
A model that usually sells for $2.25. Plain toe and straight last insures the most perfect comfort. Special at $1.95!

SALE OF SETH THOMAS CLOCKS
Two Specials Of The Sale Are The Models Shown at..... $4 and $5

A most opportune time for such purchases, too, when the holidays are coming on a-pace. The name "Seth Thomas" guarantees satisfaction. New designs in Mahogany, bronze, black and other finishes.

**UNDERMUSLIN SPECIALS**

THESE FOR FRIDAY ONLY $1

*An Immense Sale of Garments of Highest Quality -- Rare Values, Every One of Them*

Included in this mammoth sale will be petticoats with flounces beautifully trimmed with embroidery and lace; gowns in slipover and high neck styles and popular two-piece combination suits of unusual beauty. Also well-made, nicely trimmed corset covers, drawers and chemise. The materials alone would cost the price of the finished garments.

Sketch gives faint idea of these fine garments

*Dainty Hand-Embroidered "Angelus" Handkerchiefs 35c—Box of Three $1.00.*

THE OCTOBER STOCKING SALE CONTINUES Each day the interest grows more intense. Get your fall supply.

WOMEN'S 50c STOCKINGS of fine black gauze lisle; extra strong and Egyptian cotton yarn in black in this sale, per pr. 29c

WOMEN'S PURE SILK STOCKINGS in black. These have lisle heel, toe and garter top and are unusual values at, pair 45c

Times-Mirror Printing and Binding House
American Engraving and Electrotype Company

**Temporary Office 313 West First St.**

Orders Taken for Printing, Engraving and Electrotyping.

**The Chic Millinery**
316 W. Fourth St.
Special Sale on Trimmed Hats
For Friday and Saturday Only
$10 Trimmed Hats for $5
DON'T FORGET THE PLACE
The Chic Millinery
316 W. Fourth St.

Largest Dental Office on the Coast. Good Set Teeth. $2.50
*Yale Dentists*
444 So. Broadway.
Open evenings till 8. Sundays, 9 to 12 M. Home Phone F3544.

3-CANCER SPECIALISTS-3
CANCER and TUMORS Cured in 3 Days
Breast Cases Cured, no Knife, X-Ray, Pain or Plaster. With New German Remedies. 7 years in Los Angeles. Best Sanatorium. Internal Tumors successfully treated. Skin Cancers, Ice 910. Refer to cured patients. Book Free. Write today. 9 to 4. GERMAN REMEDY CO. Rooms 224-5 San Fernando Bldg., 4th and Main, Los Angeles

*New "Walkover" BOOTSHOP*
*No. 3, 623 South Broadway*
*J. F. Hughes, Prop.*

Women's Fall Suits Now on Sale
BEHREND'S
Phones: A3035, Broadway 2267.
The New Store for Women.
719 SOUTH BROADWAY.

The HOUSE OF BIEHL
*Tailors*
New Location
516 SOUTH BROADWAY

LONG BEACH OSTRICH FARM
Order plumes by mail. Producers' prices. Repairing. Satisfaction or money returned. Our $5 plumes look like $10 plumes. City salesroom, 549 S. Broadway.

Children's Shoe Store
214 So. Broadway
Shoes for Women and Children

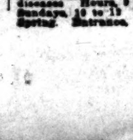
DRS. STORMS & SHORES, Offices in the Nunez Bldg., Rooms 320 to 326. Take elevator or easy stairs. A thorough medical examination FREE to all who apply with catarrh, deafness or any chronic nerves, or private disease. $5 a Month medicines free for all catarrhal diseases. Hours, 9 to 5; evenings, 7 to 8; Sundays, 10 to 1). Nunez Bldg., 3rd and Spring. Entrance, 240 W. Third.

*Buy Stock Buy Good Stock*
The LeGrand Land and Live Stock Co.
Offers Such
A reliable business proposition that will earn large profits. No promotion stock. All stock shares equally. One price to all.
$15.00 per Share
Booklet mailed on request. Information freely given and subscriptions to stock received by the undersigned fiscal agents.
RENTSCH & CO.
210 Central Building
EZRA B. WEBB
238 Broadbury Building
Los Angeles, Cal.

*Crown Combinola*
The Best Player Piano
SMITH MUSIC CO.
406 W. Seventh St.
Out of the High Rent District.

*Men's Suits Made To Order* $15
*Scotch Tailors*
330 South Spring Street

*Notice to the Public*
Thousands of people jam the doors at the Big Sale at the Manhattan Clothing Co., 337-339 South Spring St.

*BRADFORD'S BREAD*
*The Cleanest Bread Sold in Los Angeles.*

CREDITORS' SALE OF
CLOTHING, FURNISHING GOODS HATS and SHOES
At the Three-Grade System Store.
609-611 SO. BROADWAY.
Goods Below Cost, as the Creditors Want Their Money.

Matchless Values in Men's Goods
LOWMAN'S
131 SOUTH SPRING

EXTRA SPECIALS IN "EVERYTHING FOR BOYS & YOUNG MEN'S WEAR."
The Juvenile Company
429 SOUTH BROADWAY.

**Wood Bros.**
MEN'S CLOTHES
343 South Spring

MULLEN & BLUETT CLOTHING CO.
Corner Broadway and Sixth Sts
THE QUALITY STORE.

3 Days To Chicago, St. Paul; Minneapolis
Via Scenic Route. Lowest rates. Choice of lines. Let us plan your trip.
C. A. THURSTON.
G. A., C. & N. W. RY., 605 South Spring Street, Los Angeles.

Japanese Bazaar
The Yamato, Inc.
635 TO 637 S. BROADWAY
We always serve you free tea and cake in our pretty tea parlor.

Established 1869
S. Nordlinger & Son
DIAMOND MERCHANTS
631-633 So. Broadway

*VICTOR Talking Machines*
*Easy Terms*
J. B. BROWN MUSIC CO.
643 SOUTH BROADWAY

**Unique**
CLOAK & SUIT HOUSE
245 So. Broadway

*Do You Want the Best Solid Fuel?*
If so, get a supply of
CARBON BRIQUETS
LOS ANGELES GAS AND ELECTRIC CORPORATION
643 South Hill Street

**Women's $25 Suits**
Samples of the very latest styles. Don't miss them..... $15
ORIGINAL SAMPLE SUIT CO.
336 1-2 S. Broadway, 2nd Floor

*Los Angeles Limited*
*3 Days to Chicago*
*Tickets and Information at 600 Spring St. and First St Station*

Knabe Pianos
The Wiley B. Allen Co.
415-418 So. Broadway



PER ANNUM $9.00 Per Month 75c

## THE WEATHER.

LOCAL OFFICE, U. S. WEATHER BUREAU, Los Angeles, Oct. 14.—[Reported by A. B. Wollaber, Local Forecaster.] At 5 o'clock a.m. the barometer registered 34.00; at 5 p.m., 34.08. Thermometer for the corresponding hours showed 66 deg. and 83 deg. Relative humidity, 5 a.m., 87 per cent.; 5 p.m., 36 per cent. Wind, 5 a.m., northeast, velocity 2 miles; 5 p.m., southeast, velocity 9 miles. Maximum temperature, 86 deg.; minimum, 53 deg. Rainfall for twenty-four hours to 5 p.m., .25 of an inch; season, .45; last year to same date, .32; average, .29; seasonal average, July 1 to July 30, 15.75 inches. The total for the storm up to 7 p.m. was .75 of an inch; seasonal total, .82 of an inch. Character of weather, 5 a.m., clear; 5 p.m., cloudy. Barometer reduced to sea level.

WEATHER CONDITIONS.—A disturbance which moved rapidly inland from the ocean Thursday afternoon has caused from a quarter to over half an inch of rain in the coast districts of Southern California. At Los Angeles the total precipitation for the storm was .75 of an inch, being the first good rain of the present season. At San Diego the total precipitation for the twenty-four hours was .58 of an inch. The weather continues fair east of the Rocky Mountains, except at scattered places along the Atlantic coast, and in Tennessee and St. Lawrence valleys, where rain is reported. The heaviest precipitation reported occurred at Memphis, Tenn., where 1.34 inches fell since Thursday morning.

FORECASTS.—Los Angeles and vicinity: Generally fair tonight and Saturday, probably with some cloudiness at intervals; variable winds.

Riverside, Redlands, San Bernardino and Pasadena: Generally fair, with some cloudiness at intervals, tonight and Saturday.

California south of the Tehachepi: Fair tonight and Saturday.

SAN FRANCISCO, Oct. 14.—Forecast: San Francisco and vicinity: Fair Saturday; not so warm; light north wind, changing to west.

Santa Clara Valley: Fair Saturday; moderately warm; light north wind.

Sacramento Valley: Fair Saturday; continued warm; light north wind.

San Joaquin Valley: Fair Saturday; continued warm; light north wind.

Southern California: Cloudy Saturday; breaking away during the day; warmer; light north wind, changing to south.

Arizona: Generally fair Saturday and Sunday, except showers Saturday in north portion.

MINIMUM TEMPERATURES.—Los Angeles, 63 deg.; Boston, 44; New York, 48; Washington, 52; Omaha, 62; Cincinnati, 62; Chicago, 60; Kansas City, 62; St. Paul, 50; Tampa, 74.

YUMA (Ariz.) Oct. 14.—[Exclusive Dispatch from the U. S. Reclamation Service.] Gauge height Colorado River, 25.30 feet.

## The Times

INDEX TO PARTS AND PAGES.

Part I.
1. Indictment in Alaska Coal Cases. Millionaire Reid Weds Actress. Cuba Swept by Great Storm.
2. Pith of Middle Western News.
3. Happenings Along the Pacific Coast.
4. Southland Gets Soaking.
5. Southern California News Correspondence.
6. Live Doings in the Field of Sport.
7. Market Reports: Financial Items.
8. City News in Brief: Vital Record.

Part II.
1. Woman Vainly Attempts Suicide. All Day and Night Bank.
2. Public Service: City Hall and Courts.
3. From the California Oil Fields.
4. The Editorial Page: Pen Points.
5. Music and Topics of the Stage.
6. Discussion of Aqueduct Power Sale.
7. Millions in Mexican Oil Contract.
8. Bible Lessons: Christian Endeavor.

### POINTS OF THE NEWS IN THIS ISSUE.

THE CITY. Old officers of All Day and Night Bank stand ready to repel new officers when State Superintendent of Banks steps in and closes doors until complications can be smoothed out.

Misfortune, illness and the non-receipt of a letter from her husband culminates in Mrs. Belle Turner making a desperate attempt to end her life.

Question of distribution of electric power of the aqueduct is discussed in City Council chamber; electric companies give their views.

Twelve-year-old boy searches for gas leak with lighted match and resultant blow-up smashes all windows in the house but does not set building afire.

Charles Umberger, structural iron worker, has miraculous escape from death when he plunges from the tenth story of a building under construction and breaks through roof of one-story building adjoining.

Many thousands are expected to participate in opening of new Federal building tonight; programme of exercises is extensive.

While old officers are transacting business stockholders of All Day and Night Bank meet, elect new directors and latter elect new set of officers.

Rainfall for storm to 7 o'clock last night amounted to .72 inch, making the total for the season .83 inch.

Rain stops work on removal of wreckage from The Times building; belief grows among officials that no more bodies will be found.

SOUTHERN CALIFORNIA. Generous rainfall in Southland varying from three-quarters of an inch at San Diego and .75 at Los Angeles to .05 at Monrovia and Santa Barbara.

Too much water kept members of Pasadena Board of Trade Water Committee from attending session last night; Chairman Magee may issue call for special meeting Friday night.

Trolley pole falls with man working on it in South Pasadena and, landing on him, inflicts severe injuries.

PACIFIC SLOPE. Sonoma county (Cal.) grand jury indicts Japanese on charge of murdering Thomas Kendall on Starbuck ranch.

"All lies," says young Beam of recent stories that he had spent his fortune and his mother's on Mary Adele; declares no separation.

Vancouver woman thrashes Sheriff with horsewhip to cover up escape of husband for whom officers have warrant; Sheriff finally gets both.

GENERAL EASTERN. Mounted vandal starts fresh fires in Colorado forests as fast as blazes are subdued; foresters search for him.

Roosevelt opens New York campaign in sight clined with arraignment of Wall Street and Tammany which, he says, are closely related.

Prospect identified as Arkansas banker declares he was attacked in St. Louis following disappearance from Kansas City hotel.

Los Angeles actor meets show girl on stage for first time, they embrace, and are promptly married.

German heiress who advertised for husband for an hour picks one from hundreds of applicants, weds him, pays him $200 and bids him good-by.

Murder and suicide, three suicides, attempted murder and two unsuccessful attempts at suicide arouse citizens of Danville, Ill.

Two of Wellman's men consider suing for wages; navigating officer threatens to quit unless start is made within twenty-four hours; hotel men will withdraw indorsement unless he starts.

American mother, destitute and desperate, leaves her infant baby on stoop of Spanish dancer's dressing-room at El Paso; baby adopted by actress.

Ruth Winthrop Sargent, Harvard man, who says he is brother of Mrs. Ogden Goelet, enlists in the navy at Chicago, shipped to Philadelphia.

WASHINGTON. General Land Office secures indictment of several prominent men on charge of fraud in Alaska coal land cases that rival Cunningham case in importance.

White, English aviator, circles Capitol dome six miles; he is congratulated by Admiral Dewey and other officials of the army and navy.

FOREIGN. Paris railroad strike is comic opera; Briand, former labor leader and caller of strikes, now head of government, calls out troops; most of stock of railroads held by employees themselves.

England, Russia and France report marvelous disasters as result of general storm that raged land and sea.

FINANCIAL. Low wheat prices continue to rule in Chicago pit; corn closes weak, oats show declines, but provisions are firm.

Increased activity in stocks affects money market and exemption from severe strain builds up confidence.